EQUAL RIGHTS

Los Angeles Times

LIBERTY UNDER THE LAW — TRUE INDUSTRIAL FREEDOM

In Two Parts — 32 Pages

PART 1—TELEGRAPH SHEET—16 PAGES

The Times Telephone Number MEtropolitan 6700 Connecting All Departments

SATURDAY MORNING, APRIL 20, 1929. C

DAILY, FIVE CENTS SUNDAY, TEN CENTS

HOOVER IN UNITY PLEA

...eries Division on Farm Aid

...Tabling of Views for Support of Platform Declaration

...Plan Emerges as Point of Contention in Congress

...ASHINGTON, April 19. (AP)—...

...E. A. Meserve, Republican attorney, yesterday issued an appeal strongly indorsing the candidacy of Donald Keith for City Attorney.

Unqualified opposition to the industrialization of residential districts was voiced yesterday by Walter Kays, Councilmanic candidate from the Third District, who expressed himself as particularly opposed to the proposed new quarry and crushing mill in the Ynez Canyon.

Wilmer E. Bromley, ... youngest candidate in the Councilmanic race, hailing from the Seventh District, in announcing candidacy stated he will be glad to serve the people if they so desire.

Neal R. Olsen, candidate from the Fourth District for the Council, came out against the construction of the exclusive Santa Monica Mountains residential district as an important issue in his campaign. Olsen served as a member of the City Council from 1917 to 1919, is indorsed by a number of improvement and business associations, and has been active in promoting the progress of his district, his backers stated.

Indorsement by Marshal ... well-known attorney, of the candidacy of Judge Guy P. Bush, who ceed himself in Office No. 1 of Municipal Court was announced ... Bush's supporters yesterday.

Judge R. Morgan ... candidate to succeed himself in Division No. 3 of the Municipal Court yesterday received the indorsement of the United Veterans' Legislative League and the Disabled War Veterans of the Twelfth District.

"Your work in the past, on the bench, shows that you possess fairness, impartiality and the proper temperament required of a good officer, and we feel that you would have made an enviable record if you had been elected," Harry Mayfield, president of the organization, ... "We wish to assure you of the wholehearted and enthusiastic support of all members of this organization."

Judge Gilbreth has received the indorsements of the Los Angeles Bar Association, the League, Colored Voters' Republican League, Eighth District Progressive League and the United Veterans of the Republic.

Many of the city's most prominent civic leaders are active workers of the committee in charge of the campaign of Judge ... Carleton, former district attorney of Montana, now a candidate for Division No. 2 of the Municipal Court, according to an announcement issued ... from Carleton-for-Judge campaign headquarters, 1116 C. C. Chapman building.

The following is the personnel of the committee: Charles H. Arthur W. Brakman, C. C. Merrill L. Granger, George ... Carl Hyde, Grover L. Jones, ... McNamara, Robert Morrison, ... Neuner, W. W. Wilkinson, ... Green, Mrs. Alice ... Mrs. Frank Spring, Mrs. ... Schloesser, Mrs. Julia W. ... Miss Ruth Sterry, Mrs. ... Stearns, Mrs. E. R. ... Harriet W. Works, Mrs. ... Mathers and John R. ... campaign director.

That the City Council has robbed of powers which have ... assignment of U. S. Prohibition ... to city commissioners, ... in running for City Council ... the Fifth District, and which ... himself to work for an amendment ... to the city charter which would restore authority to the City Council, ... his campaign headquarters announced.

"The City Council is the only body which represents the people because its members are elected by them and not appointed by others. We have had numerous examples just how arbitrary and unfair our commission can be when they are not amenable to the people in the same sense as our Council members, and consequently the necessity to become arbitrary is more marked."

In indorsing Perry Thomas for election to office as Municipal Court, the United Veterans of the Republic did so because they believe that in his qualifications and conscientious public service both as a deputy City Attorney and as a member of the City Civil Service Commission, it was decided by a vote taken ... day by George Glover, ... of the ex-service men's organization.

"Mr. Thomas is a well-equipped attorney, and we believe he fulfills our demand for a man who will devote his entire time to a clean, honest and efficient administration," Mr. Glover said. "His record is above reproach and his service to the city has been meritorious."

Youth Arrested in Plunder Fo...

Recovery of $10,000 worth of clothing and jewelry was reported by detectives last night following the arrest of Harvey Gaines, 21, of 1... East Fifth street. Detectives ... and Lynch of the police department, who booked the youth on charges of burglary, asserted that he had disposed of $10,000 worth of stolen valuables to pawnbrokers.

Gaines is a ... detectives arrested him ... as Fifth street and Towne ... after they had trailed him ... stolen goods found in his ...

Will Rogers Remarks:

BOSTON, April 19.—[To the Editor of The Times:] When Mr. Hoover appoints some judge, or some prominent position, he sends out the names of the fellows who wanted him appointed. That's to stop these politicians from autographing every application that comes along. Some of them were so promiscuous with their indorsements that they must have been working on a commission. Now a lot of them are kicking on this plan. But for every politician he loses he will gain two more friends.

The biggest marathon race we have in this country finished here today, and an old boy from Canada won it because he never owned a Ford and didn't know how to run one. Outsiders won everything. We ride good but we get out of wind walking to the garage.

Yours,
WILL ROGERS.

PALL CAST ON PARLEY

Reparation Chief Dies at Paris

Bloom of Impending Failure Deepened by Passing of Lord Revelstoke

Germans Reported Trying to Prevent Final Break-up of Experts' Meet

PARIS, April 19. (AP)—The second Dawes committee today ended the tenth week of its efforts finally to settle the German reparations problem in the gloom of threatening failure and bereavement for the death of one of its members, Lord Revelstoke of Great Britain, distinguished banker.

Broken and tired by the failure of the conference to arrive at a satisfactory settlement, Lord Revelstoke died in his apartment at 7:30 a.m. today. Heart disease was given as the cause.

His brother, the Hon. Cecil Baring, was at his side when the end came.

Intimates said the famous Britisher, who shared with Sir Josiah Stamp the leadership of the British delegation, had been under an intense strain throughout yesterday's session of his subcommittee. At this session the German delegation refused a compromise with the Allies, making imminent its adjournment and failure.

Last night he complained of being tired.

All hope that something yet

(Continued on Page 2, Column 3)

...DAY'S NEWS SUMMED UP

...Page 16. ...Financial. ...Page 6. Oil News, ...Page 6. Pictures, Page 8. ...Page 6, Part 2.

...midair crash at San Diego. Page 1, Part 1.

Bill to be introduced to save sardine schools off California coast. Page 1, Part 1.

GENERAL, EASTERN. Science links death with loss of electrical energy. Page 1, Part 1.

Presbyterians take steps for nation-wide union of denomination's branches. Page 2, Part 1.

WASHINGTON. Hoover issues appeal for farm-aid unity. Page 1, Part 1.

D.A.R. convention advocates big navy, Latin immigrant restriction and test oath for school-teachers. Page 5, Part 1.

House Democrats charge news of tariff changes leak from committee to Republicans' advantage. Page 4, Part 1.

Dr. Julius Klein named assistant Secretary of Commerce. Page 2, Part 1.

Hoover sets new policy on publicity for patronage. Page 4, Part 1.

Atty.-Gen. Mitchell upholds Mellon's right to job. Page 2, Part 1.

New measurement of universe's radius announced to Physical Society. Page 5, Part 1.

...university plan will be aided by Federal officials. Page 2, Part 1.

FOREIGN. Mexican Federals bomb Nogales as Rodriguez begins drive into Sonora. Page 2, Part 1.

Death of Lord Revelstoke deepens gloom over reparations parley as it verges on collapse. Page 1, Part 1.

Arms conference finds itself in difficulty. Page 2, Part 1.

Reports of Kansu Province famine tell of millions dying, cannibalism and unmitigated horrors. Page 5, Part 1.

Goucher College President Dies

BALTIMORE, April 19. (AP)—Dr. William W. Guth, 58 years of age, president of Goucher College of Baltimore, died today.

PUBLIC WORK MENACED

Anti-Alien Bill Protested

Hurley Act Bars Employment of Mexicans on Jobs Whites Will Not Accept

Means Prohibitive Cost and Curtailment of Building; Aqueduct Threatened

A wave of protest against Senate Bill No. 112, providing that no alien may be employed on public construction work of any character in this State, started in Southern California yesterday when the full import of the Hurley bill, backed by the labor lobby at Sacramento, was set forth in advices from the capital. The bill has already passed the Senate but a bitter and determined fight will be made against it in the Assembly.

The bill is aimed at the employment of Mexican laborers on road-building gangs, street work, dam building or any other form of construction by or for any California city, county or other political subdivision or the State itself. No contractor could employ any Mexican or other alien on any work under public jurisdiction. Mexicans could not be used, for example, to help build the Colorado River Aqueduct, notwithstanding that to bar them as laborers on that gigantic project would make its cost prohibitive, in the view of the engineers in charge.

Mexicans constitute a very large proportion of the total supply of unskilled labor of California, especially in the southern portion. Contractors customarily give the preference to Americans in employment but declare that it is impossible to get Americans to do heavy pick-and-shovel labor, particularly on road gangs or in desert construction work, for the maximum wages paid for this class of work or even a large increase over the going scale. The effect of the bill becoming law, in their opinion, will be very largely to increase the cost of all public work, thereby adding heavily to taxes, to make necessary the importation of Filipino and Porto Rican negro labor and, withal, to make public construction as difficult as to bar contractors from bidding on it. This, they continue, will result in curtailing the entire program of State highway construction, county road-building and all other classes of public work, thereby throwing out of employment a great number of skilled workmen employed in certain phases of such construction.

A consensus of available estimates indicates that the Hurley bill, if enacted, will add 25 per cent to the cost of public works and will reduce them in volume by 25 per cent. Both figures are regarded as conservative.

MENACE, SAYS BENT

"Some big public jobs will be crippled to such an extent that they will become almost impossible while others will not be undertaken at all if the bill to prohibit the employment of aliens by contractors on public work is made to law," declared Arthur Bent of Bent Brothers, prominent California contractors.

"This measure is not one in the public interest," declared Mr. Bent. "As a matter of fact it is against public interest and welfare. We find that American labor will not do the work now done by the Mexican. We cannot hire Americans although we always attempt to employ citizens first.

"This condition is not due to the pay scale for unskilled labor but to the class of work. We pay Mexican labor from $4.50 a day to $7 a day for certain class of work but Americans will not swing a pick and do the other things for which we employ the Mexicans.

"It must be remembered by every one behind this bill that if it should be made into law every big public job would cost a great deal more than at present and that all work would be slowed up to the danger point."

"MEANS HIGHER TAXES"

The Associated General Contractors have been fighting the anti-alien labor bill for four years and will continue to do so, according to Melville Dozier, manager of the association.

"We went on record against this bill four years ago, again two years ago, and are on record against it now," declared Mr. Dozier yesterday. "We are conducting an active fight and will continue to do so until it is defeated. The general contractors know that if the bill should become law then the public will have to meet an increase in building costs.

"American labor should, and is given preference over Mexican labor, but the contractors in the south cannot hire enough common day from the American ranks and must turn to Mexican labor. Then again there are classes of work which Mexicans are able to accomplish better than the Americans, and again the Mexicans are paid from $4 to $4.50 a day for the same class of work that Americans would have to be paid $5 to $7 for. The work is not worth the pay and in the long run, on a public job the taxpayer would have to make up the difference.

"Two big things must not be forgotten in this fight. Americans won't do this work unless they are paid more than the work is worth and in the second place, the additional cost will be assessed against the public in the long run.

"If the bill becomes law, then many of the large public jobs now being talked of, may as well be wiped off the slate because the

(Continued on Page 2, Column 5)

The Vanishing American

TORNADOES AND RAINS TAKE TOLL

One Killed and Property Damaged Through Texas, Oklahoma and Kansas

KANSAS CITY, April 19. (AP)—One casualty, with several persons injured and considerable damage to property, was reported tonight in the wake of heavy winds and rainstorms in Kansas, Oklahoma and Texas.

A 7-month-old baby was killed near Cleburne, Tex., early tonight, and several persons were injured in a tornado that struck a farming community. Considerable damage to buildings was reported from Paris, Tex. Heavy wind ripped through that city early tonight and blew with cyclonic force for thirty minutes. A wind blowing fifty-four miles an hour caused thousands of dollars' damage at Dallas.

Missing the centers of population, a tornado swept through the northern part of Grant County, Oklahoma, late this afternoon, demolishing farm buildings and disrupting communication lines. Earlier in the day a tornado swept through Harper county, injuring a woman and her child, with a good deal of crop and farm property damage.

Kansas streams were swelling from general rainfall, ranging from light showers to five inches. Two miles of track on the main line of the Union Pacific Railroad between Wamego and Belvue, Kan., were reported under water as a result of heavy rains.

FOREST SUPERVISOR DIES

ALTURAS, April 19. (AP)—George W. Lyons, forest supervisor in charge of the Modoc National Forest, died today at Klamath Falls, Or., from gasoline burns he received three weeks ago.

BILL WOULD SAVE SARDINES

Measure Drafted to Restrict Fertilizer Output of Canneries in Move to Preserve Fish Schools

SACRAMENTO, April 19. (Exclusive)—In an effort to prevent the destruction of the sardine schools in the waters off the California coast and thus preserve this food stock for future generations, Senator Young of Los Gatos will bring before the Senate for passage next Monday Bill No. 434, providing that canners may reduce but 20 per cent of their product to fertilizer.

At present the law is designed to limit the canners to 25 per cent reduction, according to Senator Young, but a decision by Superior Judge Tappaan, Los Angeles, when the Fish and Game Commission brought abatement proceedings against a number of canners, has overridden this restriction. The present bill is designed to cure this defect.

EXTINCTION FEARED

Last season canners handled 210,000 tons of sardines, Senator Young stated today, of which they rendered 135,000 tons into fertilizer. Unless Senate Bill No. 434 becomes a law, Senator Young says, the canners will reduce all their catch to fertilizer and completely destroy the sardine schools within five years. In addition to destroying the sardines, according to the commission, this situation will result in departure of larger food fish, which subsist on sardines.

The fishermen themselves are in favor of the bill as they see their future livelihood disappearing. Senator Young has several emphatic letters from fishermen's organizations, appealing to him for assistance. They point out that a number of large vessels, with seines operated by donkey engines, are preparing to invade Southern California waters with the prospect of completely depopulating those waters of fish.

CANNERS SPEED UP

Because there are tremendous profits in the fertiliser-making phase of canning, Senator Young says, the canners are proceeding to

(Continued on Page 2, Column 4)

SIX LIFERS CANDIDATES FOR PARDON

Paul Kelly and "Times" Bomber Among Eligibles for Release This Month

SAN QUENTIN PRISON, April 19. (AP)—An April parole calendar that reveals six life-termers as being eligible for pardon was released today by the State Board of Prison Directors.

Foremost among the convicts on the calender are Paul Kelly, convicted of manslaughter for the killing of Ray Raymond, actor, in a fist fight in Los Angeles, and Matt A. Schmidt, serving a life term for first-degree murder in connection with the bombing of the Los Angeles Times Building.

Oscar Bowers, convicted of first-degree murder in Los Angeles, it is announced, also is eligible for parole.

Opera Singers Hoover Guests

WASHINGTON, April 19. (AP)—A group of Metropolitan Opera Company singers were guests of President and Mrs. Hoover at luncheon today at the White House.

The list included Edward Zeigler, Lawrence Tibbett, Giuseppe De Luca, Giacoma Lauri-Volpi, Armand Tokatyan, Edward Johnson, Paval Ludicar, Vincenzio Bellezza, Louise Hasselmans, Mario Basiola, Rosa Ponselle and Marion Telva.

Later a musicale is planned with Mr. Tibbett, a baritone, as soloist.

FOUR NAVY FLYERS KILLED

Airplanes Crash in Midair Over San Diego and Plunge Into Shallow Water

SAN DIEGO, April 19. (AP)—Four naval flyers met death this afternoon when two planes collided and fell 600 feet just north of the golf course at Coronado.

THE DEAD

Lieut. William K. Patterson.
Ensign Harold R. Sheehan.
Ensign Herbert Bassett, Jr., Naval Reserve.
H. H. Brown, radio man first class.

The two planes, piloted by Lieut. Patterson and Ensign Bassett and carrying Brown and Ensign Sheehan, respectively, as passengers, were attached to Scouting Squadron No. 3 of the U. S. S. Lexington and were operating at the time from the North Island naval air station.

This afternoon they were returning from aerial gunnery practice near Oceanside and had swung in to land at the air station field. Ensign Bassett's plane, it was reported later at headquarters of the aircraft squadrons, battle fleet, apparently collided with that piloted by Lieut. Patterson, and the two fell into the shallow water covering a mud flat near Alameda avenue and First street, Coronado.

The three officers were killed instantly, their bodies being recovered from the cockpits of the wrecked planes. The ambulance from the Coronado fire department was rushed to the scene. Brown, it is reported, apparently was thrown clear. He still was living and was rushed to the Naval Hospital in a vain effort to save his life. He died, however, before the hospital was reached. The planes, two Vought Corsairs, were demolished.

Lieut. Patterson, who was married, was born in Pennsylvania in 1897 and entered the regular Navy from the reserve, in which he had served three years, in 1921.

Ensign Sheehan was born in Massachusetts in 1905, and entered the naval academy from that State in 1923.

Ensign Bassett, a reserve officer, was married and came from Macomb, Ill. He was about 25 years of age.

Brown, the radio man, had been in the Navy nearly eleven years. His home was Billings, Mont. He was married also.

A naval board of inquiry is to be called to investigate details of the crash.

Stenographically Recorded Interviews

With

Terry Ramsays, Max Reinhardt, Jack L. Warner, Will Rogers, Will H. Hays, Winfield Sheehan, Douglas Fairbanks, Al Jolson, Cecil B. De Mille, Jesse L. Lasky, Irving Thalberg, Frederick W. Beetson and many others.

—true, crisp, highly concentrated and exciting stories of a turbulent cinema world, that your friends back east will appreciate—*in*

The Times Annual Motion Picture PRE-VIEW

Out Next Tuesday, April 23

15c, Wrapped and Mailed

HARDY'S DEFENSE STORIES CLASH ON MAJOR ISSUES

Woolley and Bardin Describe How Women Signed 'Miss X' Affidavit, but Differ on Details

BY C. A. JONES
"Times" Staff Representative

SACRAMENTO, April 19. (Exclusive)—Two witnesses were produced before the Senate today by the defense of Superior Judge Hardy, on trial on impeachment charges, for the purpose of contradicting the damaging testimony of Mrs. Lorraine Wiseman-Sielaff, the woman who said Judge Hardy conspired in the Miss X hoax, but while denying parts of her story, managed to get at cross purposes themselves on several major details.

The witnesses were Roland Rich Woolley of Los Angeles and former Judge J. A. Bardin of Salinas. They were asked to describe in detail the circumstances surrounding the appearance of Mrs. Sielaff and the mysterious Miss X at Bardin's Salinas office August 18, 1926, when both women signed affidavits to the effect that it was Miss X, and not Mrs. Aimee Semple McPherson, Angelus Temple evangelist, who was the companion of Kenneth Ormiston, radio man, at a cottage at Carmel.

STORIES DIFFER

Judge Hardy and Mrs. McPherson receded into the background while the witnesses recounted, again and again, the making of the affidavits. Mrs. Sielaff testified last week and upset the defense materially. She said she has known Woolley since childhood, that he employed her in Los Angeles in July, 1926, to go to San Francisco, where she met one Martin whom she identified as Jack Woolley, a cousin of the attorney, who directed her in the Miss X hoax, that she then went to Los Angeles, where she received more details from Judge Hardy and Mrs. McPherson's mother and business manager, Mrs. Minnie Kennedy, then went to Salinas, where the affidavits, which she termed "false in every line," were drawn up by Bardin and Woolley and signed.

The most astonishing part of Woolley's testimony was that he had never seen or heard of Mrs. Sielaff before her appearance at Judge Bardin's office, although it is conclusively proved that fifteen days before this date she had been at Angelus Temple and had made statements to Arthur Veitch, another McPherson lawyer, Mrs. Kennedy and Judge Hardy. Woolley at this time was considered to be the McPherson chief counsel.

FOUR COPIES MADE

Judge Bardin testified that Woolley gave no indication of ever having seen Mrs. Sielaff before. On cross-examination, Assemblyman Little of the managers brought out three discrepancies in the testimony of the witness. Judge Bardin said that four copies of the affidavits were made and two copies were given Woolley, one was kept for himself and the other was prepared for Dist.-Atty. Keyes of Los Angeles, after a discussion concerning giving it to Keyes. Woolley said there was no such discussion and he gave Keyes a copy on his own initiative later. Then Mr. Little dragged out a statement taken from Woolley by Keyes September 18, which indicated that Woolley gave the statement to a newspaper instead of the District Attorney.

Another discrepancy brought out was Judge Bardin's testimony that during the affidavit conference a long-distance telephone call came in and Woolley talked to some one. Bardin supposed was Mrs. Kennedy, telling her that the "woman had arrived and her expenses from Los Angeles were taken care of." Woolley denied in toto such a telephone conversation.

ANOTHER POINT

Judge Bardin testified that it was his idea that affidavits be made, while Woolley said the subject first was broached by Mrs. Sielaff.

One interesting point in Judge Bardin's testimony was his identification of Mrs. Viola Kimball, Mrs. Sielaff's sister, as the Miss X. Mrs. Sielaff says it was Rachael Wells and not her sister.

Judge Bardin first said it was a coincidence that he was in his office with Woolley at 8 o'clock of a Sun-

(Continued on Page 4, Column 1)

NEW LIGHT ON DEATH

Electrical Link Discovered

Science Identifies Vital Force and Traces Dissolution to Loss of Voltage

Normal Growth of Cancer Cells Also Set Forth at Meeting in East

PHILADELPHIA, April 19. (AP)—Two recent discoveries, one that death may be due to loss of minute quantities of electricity from the body, and the other that cancer cells grow no more rapidly than normal cells, were explained to the American Philosophical Society here today.

The electrical experiments were reported by Dr. George W. Crile, director of the Cleveland Clinic and the Cleveland Clinic Hospital. The cancer findings were from Dr. Alexis Carrel of the Rockefeller Institute, New York.

Dr. Crile described the vital force which is life as "an electric strain or potential." Certain forms of life he was able to measure in terms of voltage. He took fruit juice and, by restoring its lost potential, was able to cause in it some of the manifestations of the life of the original fruit.

Thirty-five years ago, Dr. Crile said, he first began to search for the "essential feature in living organisms, which is lost upon death."

SUMMARY OF RESEARCH

"I propose now to offer new experimental evidence which identifies a form of energy that is lost in death. These researches may be summarized as follows:

"In animals, plants and fruits a potential exists during life and disappears at death."

In a living apple Dr. Crile found a potentiality of fifty millivolts and that the fruit had "a steady respiration, consuming from three to four cubic centimeters of oxygen every hour." The apples responded in potential and respiration to anesthetics, adrenalin, temperature changes and exclusion of oxygen "just as they have acted on the rabbit and the dog."

Experimenting with apple juice alone he found that potential could be induced and, while it existed, there was respiration like that of the living apple.

LIFE DEFINED

"Life," he said, "may be defined as a potential which is maintained and is varied adaptively according to environmental conditions; that potential being maintained by chemical activity—mainly by oxidation.

"In the higher multicellular organisms life is an adaptive difference in potential between the brain and the other organs and tissues, especially the liver."

On cancer Dr. Carrel said:

"With the help of new techniques developed during the past years in my laboratories it has become pos-

(Continued on Page 2, Column 4)

FOUR-TOED SHEIKS ON WAY

We'll All Be Handsome, Have Tiny Tummies and Lots of Brains—in a Few Thousand Years

PHILADELPHIA, April 19. (AP)—Peering a few thousand years into the future, Dr. Ales Hrdlicka, anthropologist, in an address tonight before the American Philosophical Society predicted that man will live longer and grow handsomer.

He based his forecast on an exhaustive study of man's past and present.

WHAT HE EXPECTS

"Man will have a longer life, and an easier one. He will be taller. Increased size will not, however, tend toward what we would call giantism today," Dr. Hrdlicka said.

"The face will be handsomer. It is slowly proceeding toward refinement and character. Eyes will be deeper set, the nose prominent and narrow, the mouth smaller, and the chin prominent.

"Teeth will be smaller and diminished in number as food is refined. There will be a weakening of the hair on the head, but not of the beard.

"Heads will be slightly broader and larger and there will be a greater brain capacity. The skull will grow thinner, as will the facial bones. The face will be more lively and expressive."

ONE TOE MAY VANISH

Dr. Hrdlicka said that hands and feet will be more refined, the fingers and toes longer, and he sees a possible gradual disappearance of the fifth toe. Internally there will be diminished size of the digestive organs and intestines.

There is no promise of eventual equality of races and the gulf between the front and the back ranks probably will increase rather than decrease, the speaker predicted, and he added:

"There always will be masters and servants.

"Man has developed, in all probability, gradually from the nearest subhuman forms and under the exciting influences of environment. He is truly a product of nature.

BRAIN EVOLUTION

"His future evolution will be mainly in the intellectual direction. There is no perceptible limit to the future possibilities, especially in mentality."

The greatest danger to continued advance of the human race, in Dr. Hrdlicka's opinion, lies in the birth-rate in families of the most intellectual type.

"The cause is not understood but unless some adaptation or compromise becomes manifest, it will mean that the talents and geniuses must keep on rising from the lower strata. Already the birth rate of 'the torch-bearers' is unsatisfactory," he said.

BOMBS RAIN ON REBELS

Federals Aiding Almazan

Attacks on Nogales Made to Keep Troops Away from Path of March

Yaqui Indian Soldiers Key to Anticipated Battle in Pulpito Pass

BY HARRY CARR
"Times" Staff Representative

NACO (Ariz.) April 19.—Gen. Manso and Gen. Bernal, who were rebels until a week ago, slipped into Naco tonight and went into retirement and seclusion at the Naco Hotel.

With Fernando Chacon, the Mexican Consul, they are planning a renewal of a propaganda campaign. Circulars signed by Manso and Bernal were dropped today on both Nogales and into the cavalry camp of Gen. Yucupicio. They inform the rebels that they are being deceived and misled.

BOMBS ON NOGALES

Between bulletins, they dropped fifteen bombs upon Nogales. The reason for concentrating so much sudden attention upon Nogales is obvious. It is the hope of Federals to make Nogales so hot that the rebels cannot detach troops to impede the march of Gen. Almazan through Pulpito Pass. To this end Gen. Rodriguez has renewed his threatening march along the border. He attacked and recaptured the town of Mesquite inflicting a loss of twenty rebels killed.

DRAMATIC MOVE

The march of Almazan through the Pulpito is the most dramatic and one of the most important movements undertaken by the Federal army. If he comes through successfully the rebels will find themselves squeezed between Calles marching north from Navojoa, and Almazan, marching across the State of Sonora.

The rebels are making more earnest preparations to head off Almazan than they have shown in any other campaign in the war. Troops are already on the way back from Nogales and it is to prevent still more being shipped that Nogales is now being bombed.

YAQUIS IMPORTANT

Much depends upon Urisalejo's Yaquis. If they remain loyal to the rebels Almazan will have a terrible time getting through the pass. They are the finest mountain fighters in the world.

There are many signs, however, that the rebels suspect the Indians of getting ready to stamp out to the hills and let them who started the revolution finish it.

SCOUT COMMENTS

"Desah-o-Hay," an Apache scout at Fort Huachuca, eagerly discussed with me the conduct of the Yaquis in this war, and what can be expected of them in the fight to stop Almazan.

"The Yaqui," he said, "is all mixed up in his ancestry, he is part Apache, part negro and part Mexican.

"His Apache blood makes him a fine and courageous fighter. He knows woodcraft and the forces of nature. He knows to a certain sense the proper balance between the purely physical and spiritual. He knows a little of the laws of mind over matter which made the Apache a fine warrior. He knows that other forces in addition to the purely physical must be used in war as in all other activities of life.

"His other blood, however, makes him an unstable character. He rushes into fights through passion which a true Apache never does. He rushed into this war on impulse. Now his interest has languished. They never can get anything out of a Yaqui unless his heart is in the work, and his heart is not in this war. You will see. He will not, as you Americans say, 'deliver the goods.'"

RODRIGUEZ WHIPS GARRISON OF REBELS

MEXICALI, April 19. (Exclusive) Gen. Abelardo Rodriguez's long-expected drive from the west on the Sonora rebel forces was launched when an advance detachment of 150 men from the military base at San Luis attacked and captured Sasabe, an outpost forty miles west of Nogales, at 7 o'clock this morning.

According to reports received at military headquarters in Mexicali the 300 revolutionary soldiers who occupied the post were routed after an hour of brisk fighting during which eight rebels were killed, ten wounded and twenty-six captured. Twenty-two fled across the border into Arizona for refuge. The Federals lost two killed and five were wounded. Captured equipment included twenty-six horses, twenty-seven rifles, 3000 rounds of ammunition and one truck.

Simultaneously with the advance of his infantry troops Gov. Rodrigues announced through Col. A. R. Pareyon, chief of staff, that daily aerial attacks are to be launched against Gov. Topete's troops from three airdromes.

BOMBS FOR REBELS

Bombing squadrons now have been organized at Naco and San Luis in Sonora, according to Col. Pareyon and bombing pilots have been instructed to "attack rebels troops wherever they are found." Two of the planes are equipped with machine guns, which will be used for strafing operation against ground forces.

Gen. Rodriguez's army has been engaged for the last four weeks in constructing a road parallel to the American boundary from San Luis east toward Nogales, a distance of 220 miles. Capture of Sasabe this morning indicates that the construction job is now practically completed and the way has been opened for Rodriguez's troops to advance directly on Nogales. Gen. Rodriguez now has under his command three infantry battalions, the Fifth, Twenty-seventh and Thirty-eighth and the Sixty-fourth Regiment of cavalry, all stationed at Naco.

NOGALES GOAL

The San Luis army includes the Twenty-first and Twenty-eighth battalions and two volunteer units. His total force at San Luis numbers 2000 men.

That the Federal government is expecting to regain possession of Nogales within the next few days, was indicated last night when forty-two customs line riders formerly stationed at Nogales, Son., left here in special cars for American Nogales. These customs officers crossed the line into the United States on March 3, last, when Nogales was seized by the rebels and later were transferred to Mexicali for temporary duty. They were granted special immigration visas by the United States immigration office here which will enable them to remain on the American side of the line until the Federal army recaptures Nogales.

CLARKE FUNERAL TODAY

BERKELEY, April 19. (AP)—Funeral services for Warren Thompson Clarke, professor emeritus of agriculture at the University of California, will be conducted tomorrow.

Dine at
The VICTOR HUGO
619 S. Grand Av
VA 7871

BITS OF NEWS FROM "TIMES" WANT ADS

A Beverly Hills resident who is going away for two months will rent beautifully furnished home consisting of three bedrooms, two baths —player piano, radio, etc.

A 90x125-foot apartment-house site said to be worth $25,000 is offered this morning for $17,500.

Partners who disagree in management of their dry goods and general merchandise store say they will sell at a bargain if bought at once.

PALL CAST OVER EXPERTS' MEET

Lord Revelstoke Dies Under Strain of Sessions

Final Reparations Failure Expected at Paris

Plenary Session Monday May Mark Break-up

(Continued from First Page)

might be salvaged out of the work of the conference rested tonight upon talks which the Germans are reported to have had this afternoon with other experts concerning the possibility of reopening negotiations.

The American delegates to the committee are unable to say anything as to the future, other than that the plenary session Monday alone can show whether there is a chance to save the negotiations from failure.

FAILURE ESTABLISHED

For most people connected with the committee and for those following its work, failure of the conference already has been established.

It remains, however, for the plenary session to establish officially the fact that the committee cannot proceed further with its efforts to reconcile the divergent theses of the German and the Allied delegations.

Until the full committee meets at 11 o'clock Monday morning no further activities of the experts are anticipated.

The plenary session this morning adjourned at once out of respect for Lord Revelstoke, who was found dead in his bed.

The only development today was the contention by the German delegation that Dr. Schacht's proposals contained nothing of a character that should have broken up the conference.

NO NEW PLAN

The Germans brought forward no new proposal, however, and so far as it could be learned, they showed no inclination to withdraw the conditions which their chief had posed for any increase of his offer of thirty-seven annuities averaging 1,650,000,000 marks. (Approximately $396,000,000.)

It was said in German circles that their figures are susceptible of a certain increase, but no indication was given that they will increase their offer without maintaining the political considerations which Dr. Schacht declared are absolutely imperative if Germany pays any more than he offered.

Until those conditions have been withdrawn, it is made plain in Allied circles that there is absolutely no chance of reopening negotiations.

Among persons close to the French delegation, there is an inclination to regard activities of the Germans today as tending to nothing more than shifting the responsibility for the breakdown of the conference.

MEMORANDUM NOT ISSUED

The German delegation refused to give out its memorandum here, but Berlin dispatches quoting the German press cite Dr. Schacht's references to Upper Silesia and former German colonies.

Neither the Americans nor the other Allied experts would reveal the contents of Dr. Schacht's memorandum. All they were willing to say was that if anyone wants to know to just what extent political considerations were thrown into the debate they have only to consult the memorandum.

They added that the Germans have only to publish it as it was read before the committee to establish the truth. Dr. Schacht is said to have supplemented his memorandum with remarks in the course of which he referred to political questions in such a way as to provoke a remark from one of the Allied delegates that "you want to revise the treaty of Versailles."

SCHACHT FIRST TO RISE

When the death of Lord Revelstoke was announced in the conference room at the Hotel George V this morning, Dr. Schacht, German spokesman, with whom he pleaded in vain yesterday, was the first to rise. He expressed his sorrow and the sympathy of the German delegates.

John Baring Revelstoke, or Lord Revelstoke, the second Baron of that name, was one of Britain's most distinguished bankers, a director in the firm of Baring Brothers & Co., Ltd.

In the sixty-five years of his life he held such posts as Receiver-General of the Duchy of Cornwall, Member of the Council of the Prince of Wales, lieutenant of the city of London, and director of the Bank of England. His decorations included commander of the Legion D'Honneur and Order of the White Eagle (Russia.)

LEADERSHIP SHARED

He shared with Sir Josiah Stamp leadership of the British delegation to the reparations conference, and during the sessions of the experts' committee headed a subcommittee which undertook such important work as elimination of the transfer clause from the reparations arrangements, commercialization of the German reparations debt, and constitution of an international bank to handle the reparations payments.

He was believed to have held at the end some hope the reparations conference might still emerge with some sort of a settlement, this belief being based on comments to his brother when he arrived at the apartment he maintained at Faubourg Saint Honore. He complained of being tired and then said:

"I don't suppose that this thing has gone beyond repair. It may be patched up yet."

CONDOLENCES EXPRESSED

Expressions of condolence poured into Lord Revelstoke's home. Someone said he might have accomplished in death what he failed to do as a living man yesterday. He said the Englishman's death will cause the reparations experts to stop and think and perhaps avert the impending failure of the conference.

REPARATION EXPERT CALLED BY DEATH

Lord Revelstoke

RESERVE SECRETS GUARDED

Advisory Council Session With Federal Board Still Veiled in Mystery

WASHINGTON, April 19. (AP)—Whatever action may have been taken today at an unannounced joint session of the Federal Advisory Council and the Federal Reserve Board remained a secret at its conclusion.

As the Advisory Council left the board room, members said a resolution had been adopted and will be given out. Nothing was forthcoming, however, and Walter Lichtenstein, secretary of the council, said he knows nothing of it.

The council, which is comprised of one member from each of the Federal reserve districts, has the power to call meetings at any time but heretofore it has held quarterly meetings and usually adopted resolutions approving the action of the Federal Reserve Board. It has authority only to make recommendations to the board.

The council was said at the Federal Reserve Board to have called the meeting of its own volition, and after holding a session at a hotel to have invited the board to meet with it. This meeting continued for two hours.

The Federal Reserve Board held an hour's session late in the afternoon but no announcement was forthcoming when it adjourned.

DEATH LINKED TO ELECTRICITY

(Continued from First Page)

sible to define tissue cells not only by their shape and structure, as was done previously, but also by their functions."

Thus, he explained, cells are identified by their mode of locomotion, their architecture, rate of growth, residual energy, secretions, conditions of medium in which they live, and substances they require for nutrition.

ERRONEOUS CONCEPTION

"These techniques," he said, "have been applied lately in New York and also in Europe to the study of cancer.

"The classical conception of the malignant cells has collapsed almost completely. Thus, these cells are not anarchical. They grow no more rapidly than normal cells, they have no more growth energy, and they are not necessarily diseased. They do not possess any specific morphological characteristics, but they differ from the normal by certain properties.

"A striking fact is that they obtain the nitrogen necessary for multiplication from proteins or from protein split products which normal cells of the same type are unable to utilize. Such a property explains their unlimited proliferation within the body, because the substances compelling their multiplication are located within their reach in the tissues."

BILL DESIGNED TO SAVE FISH

(Continued from First Page)

render as much of this food as possible within a short time.

There appears to be strong opposition being manifested against Senator Young's bill, inspired by the canners themselves, who do not wish the former restriction continued against them. Several of the Los Angeles county Senators are known to be against Senator Young's bill and it is due for a hard battle when it appears on the Senate floor.

MELLON'S RIGHT TO JOB BACKED

Surprise Ruling of Mitchell Given to Senators

Decision Deferred Again as Result of Action

Secretary Sends Letter on His Stock Holdings

WASHINGTON, April 19. (AP)—A decision on the right of Secretary Mellon to hold office was deferred again today by the Senate Judiciary Committee, after it had received an opinion written by Atty.-Gen. Mitchell for President Hoover upholding Mellon. The propriety of his serving has been questioned on the basis of an old statute forbidding the Secretary of the Treasury to be interested in trade or commerce.

Senator Reed, Republican, Pennsylvania, an intimate friend of Mr. Mellon laid the Attorney-General's opinion before the committee along with a letter from the Secretary stating that his sole business connections are those of a stockholder.

ONLY ONE QUESTION

The committee adjourned without fixing a time to discuss whether to proceed on the inquiry into Mellon's service, which was ordered by the Senate in adopting the resolution of Senator McKellar, Democrat, Tennessee. Chairman Norris said there is no intention of calling Mr. Mellon, in view of his letter.

Senator Norris said the question has narrowed to the proposition of whether a stockholder in business enterprises can serve as Secretary of the Treasury under the old statute now in effect. Senator Reed replied that if a stockholder cannot be Secretary of the Treasury, every secretary for the last 100 years has served in violation of the law and it will be difficult to fill the post hereafter.

SURPRISE RULING

The opinion of Mr. Mitchell came somewhat as a surprise. There had been no intimation that the President had asked for ruling.

The letter of Secretary Mellon, which was addressed to Senator Reed, explained that he resigned all directorships and other executive positions in the business world before entering the Cabinet eight years ago. It detailed his business interests, noting that before becoming Treasury Secretary he owned "a substantial amount of stock" in the Gulf Oil Corporation, the Aluminum Company of America and the Standard Steel Car Company among other business corporations, and that he still owns it. Mr. Mellon added, however, that in all instances his holdings are "much less than a majority of the voting stock of such companies."

FIGHT STARTED ON HURLEY BILL

(Continued from First Page)

cost would be so great that the taxpayers could not agree to the improvements."

"Labor costs would be increased by at least 50 per cent, and the speed of jobs cut down by 25 per cent, if the act prohibiting the employment of alien labor becomes a law," said S. M. Griffith, president of the Griffith Company, paving contractors.

"I cannot believe that persons behind this bill can know the labor conditions in Southern California," declared Mr. Griffith. "If passed, the bill will make it almost out of the question to attempt certain classes of public jobs.

"Almost all of the contractors, including my firm, attempt to employ as many citizens as possible, but for some kinds of work we can only hire Mexicans. Americans will not accept the work. If we are prohibited by law from employing these Mexicans, then we might just as well refuse some of the public work because the taxpayers would never stand for the additional cost.

"It should be remembered that while Americans will accept some kinds of work the unskilled labor does not attract them, and huge pay must be offered before they will accept employment and even then sufficient men could not be obtained."

"CANNOT GET AMERICANS"

H. A. Van Norman, general manager of the Department of Water and Power, said:

"It has always been the desire of the Department of Water and Power to employ only American citizens in its labor crews. However, we frequently find it impossible to get American citizens to do pick-and-shovel work. The work must be done.

"It is not a question of wages. The department pays good wages for this work. However, if there are not sufficient American citizens available, the adoption of a law by the Legislature will not help that situation one whit. The problem appears to be one of immigration and naturalization and, in my judgment, should be approached from these angles rather than from the one employed in the alien-labor bill pending in the Legislature."

Hugh Gibson Ill at Geneva

GENEVA, April 19. (AP)—Hugh S. Gibson, American representative at the preparatory disarmament commission, was confined to bed with a cold today and unable to attend today's session. Hugh R. Wilson, American Minister to Switzerland, took his place.

DR. KLEIN NAMED LAMONT'S AIDE

Head of Commerce Bureau Promoted

New Assistant Native of California

Has Been Abroad for Trade Promotion

WASHINGTON, April 19. (AP)—Appointment of Dr. Julius Klein, now director of the Bureau of Foreign and Domestic Commerce, to be Assistant Secretary of Commerce, was announced today by President Hoover.

The action followed almost immediately upon the return of Dr. Klein from a tour of Europe, where he inspected some of the more important American trade promotion offices. He succeeds Walter F. Brown, now Postmaster-General, who left the Commerce Department post to enter the Cabinet.

Dr. Klein, a native of California, began service in the Commerce Department in 1917, but resigned later to take a chair at Harvard University. He was recalled into government service by President Hoover on his becoming Secretary of Commerce in 1921.

Since that time, Dr. Klein has directed the principal bureau of the Commerce Department engaged in foreign trades promotion. He was considered one of the most active and intimate associates of the President during his Cabinet tenure.

HOOVER MAKES PLEA FOR UNITY

(Continued from First Page)

out of politics and on the way to solution under economic guidance we have need of unity in the ranks of the farmers themselves and the different groups which reflect their views in Congress. No great step in public action can ever succeed without some compromise of view and some sacrifice of opinion."

Before the President's statement was issued Representative Jones, Democrat, Texas, gave notice in the House that he intends to offer the debenture proposal as incorporated in the Senate bill as an amendment to the House measure. This proposition had been voted down in the House Agriculture Committee, 17 to 4, and even Jones himself has doubts that his amendment could be brought to a vote under House rules.

LACK OF ENCOUNTERS

During the second day of the general debate on the House measure which, in the main, has the approval of President Hoover, there was a noticeable lack of the verbal encounters which marked discussion of the McNary-Haugen equalization fee bill in past sessions.

Only a few references were made to the equalization fee and many of those who had been its supporters in years gone by advocated the new measure. Some of them mentioned the fee as a thing buried in the ballot boxes at the last Presidential election.

Jones was joined in his opposition to the measure in its present form by Representative Nelson of Missouri, another Democratic member of the Agriculture Committee, whose vote also had been cast against the bill in committee. The Republican speakers were unanimous in indorsing the legislation.

The Texan's contention that the debenture plan is sound was met by the declaration of a Democratic colleague on the committee, Representative Aswell of Louisiana, that it would affect only the 18 per cent of agricultural products in which an exportable surplus is produced.

"And," said Aswell, "we would have 82 per cent of the farmers of the country paying tribute to the cotton and wheat growers who produce the exportable surplus."

THOMPSON TAKES ISSUE ON LACK OF UNANIMITY

CHICAGO, April 19. (AP)—Sam H. Thompson, president of the American Farm Bureau Federation, tonight said he is unable to understand President Hoover's implication that there is lack of unanimity in the ranks of farm organizations as to the form of farm relief desired.

After reading press dispatches quoting the President as stating some of the organizations are divided on the question, Mr. Thompson issued the following statement:

THOMPSON STATEMENT

"On April 6 a letter bearing the signatures of the chief executive officer of each of the three leading farm organizations was presented to each member of the agricultural committees of the House and Senate. This letter conveyed to the Congressmen the joint conclusions of the trio as spokesmen for their organizations in regard to the task confronting Congress.

"The statement outlined four requisites which these three organizations feel must be met by any legislation to permit it to qualify properly as farm relief.

"The signatures to that document were those of L. J. Taber, master of the National Grange; C. E. Hugg, president of the Farmers' Union, and myself, as president of the American Farm Bureau Federation.

FAULT IN CONGRESS

"This joint memorandum was agreed to after a week of constant, harmonious conference and was inspired by the feeling that the time is here when farmers should, more than ever before, work together.

"So far the legislation before Congress represents proposals made by Congress itself. It does not represent legislation offered by the farm organizations and these farm organizations are not responsible for it. So far as the American Farm Bureau Federation is concerned, this organization has publicly expressed a desire to support the President in any sincere effort to devise a rational, effective farm-relief program.

"Any lack of harmony in Congress is to be deplored, but we feel that this is a matter for Congress to be concerned about."

UNCLE SAM GETS COLD ANSWER

Postal Carrier Sends Photo of Snow-Buried House as Reply to "Kicks"

WASHINGTON, April 19. (AP)—The Postoffice Department recently forwarded a complaint about mail deliveries on the route from Paradise, N. D., to Watauga, S. D., to Carrier C. E. McKean and has received in reply a picture and a caption which are considered an adequate answer to the complaint.

The picture is of Mr. McKean sitting on the roof of his house trying to scrape the snow off the chimney top. The caption reads: "Weather 42 below zero—arrow points to where chimney ought to be."

BAY CITY HAS NEW GAS WAR OUTBREAK

SAN FRANCISCO, April 19. (Exclusive)—A spotted outbreak of the dormant gasoline-price war occurred here today when approximately half of the members of the Retail Service Station Dealers' Association cut their retail price 3 cents a gallon to meet neighborhood competition. The result is a prevailing retail price of 17 cents. Garages which previously had maintained a policy of undercutting the service stations by 1 cent, dropped only enough to meet the new price.

AIR UNIVERSITY IDEA ADVANCED

Bureau of Education Plan to Lend Assistance

Radio Commission Also Will Aid Broadcasters

Conference Will Be Held to Work Out Program

WASHINGTON, April 19. (AP)—The Bureau of Education and the Radio Commission are planning to meet radio broadcasters with a view to the establishment of a "university of the air."

Dr. William John Cooper, commissioner of education, who conferred with heads of the National Broadcasting Company, the Columbia chain system and their invitations relative to the possibility of a uniform educational program, has suggested to Secretary Wilbur that a conference of broadcasters and representatives of the Radio Commission and the Bureau of Education be called to consider the plan.

Secretary Wilbur, Dr. Cooper, Chairman Robinson of the Radio Commission, Judge Sykes, commissioner, and others have accepted invitations for a conference as other activities permit.

The broadcasters have told the Education Bureau that they welcome its co-operation in working out of a real educational program for the radio, to supplement as far as possible with educational features the entertainment now used in the schools. With the exception of the Columbia system, which has declined to participate, the broadcasters have agreed to lend their full support to the efforts of the educators.

No DANDRUFF
—how to avoid it

Children usually come home from school with a case of dandruff that may lead to baldness. They get it from contact with others; promiscuous use of combs, brushes and wash basins. For dandruff, being a germ condition, is highly infectious.

Examine scalps often, and at the first sign of dandruff, douse on Listerine full strength, which is powerful against germs.

Keep it up systematically for several days. To your delight, you will often find that your hair dandruff-suppressed and that little scales, crust and loosie.

While smelling and taste enough Listerine is used in a single application to kill even the Staphylococcus aureus and Bacillus typhosus (typhoid) germs—200,000,000 of them in fact—this powerful antiseptic is entirely safe to use full strength in any mouth cavity. This germ-killing power is the reason it is such a wonderful deodorant and why it overcomes bad breath instantly.

HOW ABOUT YOU? Have you tried Listerine Tooth Paste yet? Good as its name—and 25¢ the large tube.

THE SAFE ANTISEPTIC
LISTERINE
kills 200,000,000 germs in 15 seconds

Cinerarias
Finest Strain in the World
Now in their Prime!

You are cordially invited to see Howard & Smith's dazzling 1929 exhibit of Giant-Flowering Cinerarias. Fifteen thousand plants are now at the height of their glory and constitute a magnificent sight, colorful beyond description.

These wonderful blossoms have just won two gold medals at the Pasadena Flower Show—one the sweepstakes prize and the other for the best display. Thousands more and even finer blooms have daily attracted hundreds of persons to our Montebello nurseries this week, and the spectacle will last fully another week.

Drive out Sunday or any day soon and enjoy a real esthetic treat. Bring other flower lovers. All are welcome and will enjoy the latest marvels of floriculture. Thirty minutes from Broadway, boulevard all the way, and a pleasant afternoon trip.

With our compliments,

Howard & Smith

Nurseries open every day from 8 to 6 Sundays included.

On Beverly Boulevard in Montebello, between Tenth and Maple, half a mile north of Whittier Boulevard.

TODAY NOON
NEW CLOSING HOUR
For Sunday Real Estate Want Ads

This applies to real estate, hotel and apartment-house leases, money to loan and business opportunities. Advertising copy received later than Saturday noon must appear in the "Too Late to Classify" column in the general want ad section.

The Sunday closing hour for other classes of Want Ads will remain as heretofore at 7:30 p.m. Saturday.

MEtropolitan 0700

EVERY MORNING IN THE YEAR Los Angeles Times DAILY FOUNDED DEC. 4, 1881

The Times Building, First and Broadway. Phone MEtropolitan 6700.

90c per month DELIVERED BY CARRIER Single Copies, Daily 5 Cents Sundays, 10 Cents

By mail to Postal Zones 1 to 4, including California, Arizona, Nevada, Utah. Yearly $12.50; Monthly, $1.05; in Zone 5, including Colorado, Idaho, Montana, New Mexico, Oregon, Washington. Yearly $15.00; Monthly, $1.25; in Zones 6, 7 and 8, Islands of States, Canada and Mexico. Yearly $18.00; Monthly, $1.50. POSTAGE PREPAID.

Entered as second-class matter Dec. 4, 1881, at the Postoffice at Los Angeles, Cal., under the Act of March 3, 1879.

SATURDAY MORNING, APRIL 20, 1929. VOL. XLVIII. NO. 138

AIR UNIVERSITY IDEA ADVANCES

Bureau of Education Plans to Lend Assistance

Radio Commission Also Will Aid Broadcasters

Conference Will Be Held to Work Out Program

WASHINGTON, April 19. (Ex-The Bureau of Education and the Radio Commission are planning to meet radio broadcasters halfway in the establishment of a "university of the air."

Dr. William John Cooper, Commissioner of Education, who recently conferred with heads of the National Broadcasting Company and the Columbia chain executives at their invitation relative to the possibility of a uniform educational program, has suggested to Secretary Wilbur that a conference of broadcasters and representatives of the Radio Commission and the Bureau of Education be called to consider the plan.

Secretary Wilbur, Dr. Cooper, Chairman Robinson of the Radio Commission, have discussed the proposal informally and expect to send invitations for a conference as soon as other activities permit.

The broadcasters have indicated the Education Bureau that they welcome its co-operation in working out of a real course of study for the radio, to synchronize as far as possible with standard courses used in the schools. While they have no idea of establishing a system that could take the place of the public and private schools they do feel that a well-worked-out plan would assist in the radio materially in supplementing the efforts of the nation's teachers.

BLOOMERS MUST BLOOM IN SHOW

Principal Shocked by Chorus Kicking in School Musical Comedy

OCEAN GROVE (N. J.) April 19. (Exclusive)—In this tight little town, where one can be jailed for operating an automobile on Sunday, a battle of the bloomers is raging, with the righteous members of the school board stoutly opposing the girls of the cast of "Kathleen," this year's Neptune High School musical comedy.

It all started today when Principal Harry A. Pitcomb sat in the darkened school auditorium to witness the dancing rehearsal of the chorus coached by Miss Hazel Henderson, a teacher. At the first kick he stared, at the second he gasped, and at the third Principal Pitcomb gulped, blushed and shouted "stop." He decreed that the entire chorus must wear bloomers or the show cannot go on. The school board upheld him when the girls protested.

PATRIOTIC FLYER DIES FOR HONOR

Mexican Aviator Killed for Resenting Insult to Nation's Head and Morrow

MEXICO CITY, April 19.—(AP)—A Mexican army aviator has lost his life in prevention of an insult to his country's President, Emilio Portes Gil, and to United States Ambassador Morrow. By a peculiar twist of irony the insult which he sought to avert materialized anyway just as his life ebbed.

Wednesday night Lieut. Joaquin Garcia Bolanos saw a group of men pasting some posters to walls on the outskirts of Mexico City. He stopped to read one and saw on it the statement that President Portes Gil and Ambassador Morrow were conniving "to destroy Mexico," a subsequent sentence describing Mr. Morrow as the enemy of this country.

Lieut. Bolanos remonstrated with the men and attempted to take the posters from them. One drew his pistol and shot the young aviator, inflicting wounds from which he died early today. The entire group escaped.

Police, at about the time he was dying, discovered walls about the city had been covered with hundreds of the posters and immediately set about removing them.

Ambassador Morrow said nothing of the affair at his usual week-day press conference Thursday evening and it was not until late last night that the reference to him and to President Portes Gil was revealed by the police.

Injured Actor Wins His Suit

SAN FRANCISCO, April 19. (AP)—The District Court of Appeals today ruled that Frederick Peters, actor for the Christy Studios in Los Angeles, was entitled to $25,000 from Kenneth Daum, truck driver, as a result of an accident that occurred during the making of a picture.

Peters, the opinion said, was run over by a tractor driven by Daum. The actor sued Daum and the United Studios, which owned the tractor, and was awarded $25,000 by the Los Angeles Superior Court.

The Court of Appeals reversed the decision against United Studios, which had loaned the Christy Studio the tractor, but upheld the decision against Daum.

CAR CRASH CAUSES DEATH

STOCKTON, April 19. (AP)—Marion Hillyard, 70 years of age, died in a Lodi hospital last night of injuries sustained earlier in the day when his car skidded on a wet highway and hurled him headlong into the road.

PRESBYTERIANS MOVE FOR UNION

Nation-wide Amalgamation of Churches Advocated

General Assembly Discloses Coming St. Paul Report

Delay Urged for Action on Methodist Merger

PHILADELPHIA, April 19. (AP)—Steps taken and recommendations in relation to proposed union of the Presbyterian church in the United States of America with various denominations are outlined in a report made public today and to be presented to the Presbyterian General Assembly at St. Paul next month by the Department of Church Co-operation and Union.

Some of the phases touched on in the report are definite steps toward speedy organic union with the reformed church in America and with the United Presbyterian church; closer co-operation with the Presbyterian church in the United States (Southern;) progress toward union with other Presbyterian and reformed bodies, and deferred action concerning union with the Methodist Episcopal church until after Presbyterian and reformed bodies are united.

ASKS FOR EXPRESSIONS

The report will be presented to the General Assembly by Rev. J. Ross Stevenson of Princeton, N. J., chairman of the Department of Church Co-operation and Union.

"We are convinced," the report states, "that steps should be taken looking to the union of the reformed church in America and the Presbyterian church in the United States of America."

The report recommends that the general assembly express its desire to the meeting of the Reformed Synod at Holland, Mich., June 6-12, to enter into negotiations concerning closer co-operation, and, if possible, organic union, and that Dr. Robert E. Spear, Englewood, N. J., be appointed special delegate to the Reformed Church meeting.

APPEAL TO OTHERS

With regard to the United Presbyterian Church, the report recommends that the general assembly request the assembly of the United Presbyterian Church, which meets at Pittsburgh May 29 to June 4, appoint a committee with which the department may confer, with a view to closer co-operation and, if possible, organic union, and that Rev. Dr. Henry Chapman Swearingen, St. Paul, Minn., be appointed a fraternal delegate to convey to the United Presbyterians the general assembly's action.

As to the Presbyterian Church in the United States (Southern,) the report says a joint official conference resulted in the unanimous adoption of a paper to be presented to both general assemblies, recommending that the two general assemblies call the attention of all synods and presbyteries to the comity rules and agreements already entered into and enjoin them to act in the strictest accordance. The Southern Presbyterian general assembly is to meet at Montreat, N. C., May 16-23.

"We further recommend," says the report, "that the department be authorized to take up negotiations looking to union with any other of the Presbyterian and Reformed bodies in the United States which may be willing to enter into such negotiations."

'TIGER' HITS AT WAR TILT ON PERSHING

Ex-Premier Says General His Friend and Refuses to "Debate at Coffin"

PARIS, April 19. (AP)—Georges Clemenceau, war-time Premier of France, declared to the Associated Press today that "Gen. Pershing and I are friends," and that he did not wish to be forced into a "debate before a coffin" in connection with an interview between himself and the late Marshal Foch printed yesterday by a French writer. In this article the French journalist, Raymond Recouly, quoted Foch to the effect that the "Tiger" had attempted to persuade Marshal Foch to remove, or have removed, Gen. Pershing from his command of the American Army, toward the end of the war.

"Pershing and I had the same aim, which was to employ the American Army to the best advantage," M. Clemenceau said today, "but every time I met him, I pressed upon him the urgent need of getting more American troops into action.

"He as military commander refused to do so until they were ready. We always had that discussion and we had in this respect different views, but we never quarreled, and we were and we are friends.

"When I went to America the last time he accompanied me to the Metropolitan Operahouse. Later, when I went to Chicago, he was in Indianapolis, but joined me and Gen. Dawes and we three went to Chicago together."

Naval Reserve Cruises Listed

WASHINGTON, April 19. (AP)—Approximately 9000 members of the naval reserve throughout the country will participate in cruises on destroyers and navy training ships during the summer for training in battle maneuvers, gunnery exercises and ship routine, the Navy Department announced today.

The cruises will be of two weeks' duration each. Reservists from the Eleventh Naval District, San Diego, Cal., and the Thirteenth District, Puget Sound, Wash., will cruise on battle fleet destroyers and reserve members from the Twelfth District, San Francisco, will be trained on destroyer Haselwood, which will join the battle fleet destroyers. From the Fourteenth District, Hawaiian Islands, reservists will make their cruises on the mine-layer Ludlow.

'EATING TOBACCO' WINS FAVOR OF LEGISLATORS

SACRAMENTO, April 19. (Exclusive)—The Legislature today was asked to pass a tobacco and cigarette tax. In a bill introduced by Senator Jones of Marysville and Senator Hurley of Oakland it is proposed that an act be passed to "impose a special privilege tax and to regulate sales and distribution by gift or sale in this State, of cigars, cigarettes and smoking tobacco sold or distributed by any firm, corporation or association in the State."

Under the bill as proposed by the Senators a tax of $2 a thousand is to be established on the sale of cigarettes and a tax of 5 per cent of the retail price on cigars and smoking tobacco. Chewing tobacco is to be exempt from the provisions of the bill.

Defense Fusion Appeal Renewed

WASHINGTON, April 19. (AP)—A renewed effort to establish a department of national defense to have supervision over army and navy and aviation activities, was made in the House today by Representative Curry, Republican, California, who reintroduced a measure to provide such authority. A similar bill has been before previous Congresses but was never acted upon.

Mrs. Sheedy's Death 'Accident'

SAN FRANCISCO, April 19. (AP)—A Coroner's jury today returned a verdict of "death by accident" for Mrs. Helen Sheedy, woman golfer, who was killed here Tuesday.

Mrs. Sheedy fell to her death from the third story of a hotel.

ITALIANS FEEL TEMBLOR

ROME, April 19. (AP)—Earth shocks were felt this morning at Bologna, Modena, Fidenza and Parma. No substantial damage was reported.

JEWELRY LOST AS JAUNT ENDS

Clarks of Los Angeles Suffer Mishap in New York

Valuables Worth $65,000 Reported as Missing

Absence Discovered After Arrival from Europe

NEW YORK, April 19. (AP)—William A. Clark III of Los Angeles, a grandson of the late Senator Clark of Montana, reported to police tonight, the loss of $65,000 in jewelry.

Clark said he and his wife missed the jewelry after they had driven to their hotel from the liner Berengaria, on which they returned today from Paris.

HARDWOOD GROUP MEETS

DEL MONTE, April 19. (AP)—Hardwood dealers and members of the Pacific Coast Hardwood Flooring Dealers' Association met here today.

ROLLS-ROYCE PHAETON—
IN SERVICE TWO MONTHS—ONLY
$8000

BECAUSE he wanted a closed model, the owner turned in this 4-passenger Rolls-Royce phaeton after only nine weeks' service. Entirely finished in Rolls-Royce Blue. Black leather upholstery. Thoroughly reconditioned Virtually new—yet offered for only $8000 . . . Telephone—the car will be brought to you for a 100-mile trial trip.

ROLLS-ROYCE
3136 WILSHIRE BOULEVARD • TEL.: DREXEL 4001

BRING YOUR PICTURES FOR CORRECT FRAMING PRICES REASONABLE
JOE KORBER
624 W. 8th St.
Phone MEtro. 8197

Continuous noiseless cold keeps your foods fresh and supplies you with plenty of pure ice cubes

Your ice supply
3 to 4 CENTS
a day
In Los Angeles and Vicinity

One tiny gas flame is your iceman for life

Takes the place of all machinery

ONE might think the Electrolux costs more to buy than other refrigerators. Noiseless, free from moving parts, vibration and trouble—it certainly is thrillingly different.

But despite these wonderful advantages, the gas refrigerator costs no more to buy than other types. And its operating cost averages far less.

There's a simple reason for this saving. The Electrolux operates on gas and water, and gas and water are relatively cheap. Not only that but Electrolux uses only a small quantity of each. The gas flame is little bigger than a pilot light; the water flow a mere trickle.

There is no moving mechanism. Just a tiny gas flame, a trickle of water, and an ordinary freezing liquid. The flame expands the liquid to vapor. The watercondensesitbackagain. And there you have the whole story, for in this cycle of physical change, intense, even cold is produced.

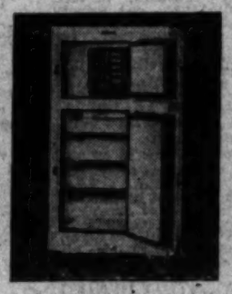

The Chef Model Electrolux—food capacity 7 cubic feet—makes 50 large ice cubes.

Discovered by scientists at the Royal University of Technology, Stockholm, Sweden, in 1922, the unique principle of the Electrolux has had seven years of thorough practical trial. Today this refrigerator is sold by hundreds of leading public utilities in this country. But before adopting Electrolux, their engineers put it to every conceivable sort of test. And in each case the final report was enthusiastically favorable.

There is not a thing in the Electrolux to renew or replace, ever, unless it be the inexpensive little gas burner, after years of use. The refrigerating liquid is permanently and hermetically sealed within the system. There is not the slightest sound or vibration to this refrigerator. No mechanism to wear, to need oil, to get out of adjustment.

The flame burns continuously. Once you light it the chilling action starts and goes on endlessly without further attention from you.

Should the gas flame ever go out for any reason, no harm is done. The chilling action stops, that is all. The gas automatically shuts off and cannot come back on until you are ready to light it.

Today this marvel is used in tens of thousands of homes. It is being adopted for the finest, newest types of apartment houses everywhere. It is fast revolutionizing the industry.

ELECTROLUX
Is Approved
by
Good Housekeeping
and
Delineator Institutes

At the nearest display room you will find a wide range of sizes and models on view, in white and lovely color combinations. Or you can return the coupon below for full information.

Ask about our deferred Payment Plan—you will be surprised to learn how easy it is to own this marvelous Gas Refrigerator.

ELECTROLUX
Electric or Gas Refrigerator
MADE BY SERVEL

Phone EXposition 1291 for Representative or Literature
Open Evenings.

In Alhambra
411 W. Main
With L. A. Gas & Electric Co.
Phone 6273

J. O. CASE, INC.
Distributor
1630 WEST SEVENTH STREET
In Huntington Park—H. B. Kramer, 6709 Pacific Blvd.

In Glendale
154 S. Brand
Phone Douglas 7381

J. O. Case, Inc.
1630 W. 7th St., Los Angeles
Gentlemen: Without obligation to me, please send me complete information about the gas refrigerator.
Name .....
Street .....
City ..... State .....

HARDY DEFENSE STORIES CLASH

Bardin and Woolley Offer Different Versions

Latter Denies That He Knew Mrs. Sielaff in Utah

Lawyer Still on Stand When Session Concludes

(Continued from First Page)

day morning, when Mrs. Sielaff arrived, but after a while he remembered a call from Angelus Temple some days before which warned him as well as anonymous calls the night before which occasioned his appearance at his office.

He said all the way through he was suspicious of the whole transaction and took minute descriptions of the women, specimens of their handwriting and would have clipped off a lock of hair, had he been able to find his office shears.

QUESTIONS ASKED

Senators sent up a number of questions to be propounded by Lieut.-Gov. Carnahan which showed their interest in how he happened to have Woolley in his office and how he managed to get a notary and a private detective to trail the women on a quiet Sunday morning.

As to the mysterious Martin, Judge Bardin said he never heard of him, but was visited by a brother of Woolley who was passing through Salinas. Mr. Woolley, on cross-examination, said his brother Kenneth was in San Francisco at the time the Carmel episode was published in the newspapers and he telephoned him to go to Monterey county and look after Mrs. McPherson's interest by hiring a reputable attorney.

On direct examination by Defense Counsel Nimmo, Mr. Woolley denied flatly ever having known Mrs. Sielaff in Utah, or before the Salinas meeting, or having a cousin, Jack Woolley. He bluntly denied Mrs. Sielaff's story that he sent her to San Francisco to see Martin, or paid her expenses there.

Mr. Little had a number of transcripts of previous testifyings by Mr. Woolley and was questioning him closely as to statements made to Keyes when Mr. Carnahan called a halt.

DETAILS GIVEN

Bardin went into details of the "Miss X" affidavits after a flood of questions had been propounded by many Senators. Bardin stated that he admonished and questioned both Mrs. Sielaff and the woman whom she identified as her sister, Mrs. Viria Kimball, as to necessity for truthfulness in the affidavits and the consequences for making false statements. He declared that Roland Rich Woolley, another of the McPherson attorneys, was present when the affidavits were signed in his Salinas office. Mrs. Sielaff on the witness stand, stated that Woolley framed the affidavit and that Judge Hardy knew of the hoax.

According to Bardin, Mrs. Sielaff came to his office with a story to the effect that it had been her sister who had been with Ormiston at the Carmel cottage and that she also had been there part of the time. Woolley and Bardin had spent the day before at Carmel making an investigation.

Bardin testified that when Mrs. Sielaff came to his office to make affidavit she first read a rambling statement of what was to go into the document but that he told her it must be a shorter statement and he prepared one for her signature which Woolley later typed in the absence of a stenographer. The day of the visit was a Sunday morning, shortly after 8 o'clock. Bardin denied that he told Mrs. Sielaff he wanted the affidavit short so that it would not "look false on the face of it."

DESCRIPTIONS TAKEN

Bardin also told how Russell Scott, who witnessed the affidavit signatures as a notary, took careful descriptions of both of the women. Bardin also said that he took numerous precautions to preserve the identification of Mrs. Sielaff and "Miss X," whom Mrs. Sielaff identified as a Rachael Wells, while Bardin asserts it was Viria Kimball. Under the interrogation of former Senator Carr, for the defense, Bardin stated that after the affidavits were made Woolley and himself made arrangements with Mrs. Sielaff for her to go to former Dist.-Atty. Keyes at Los Angeles and tell her story.

Under the questions asked by the Senators, who sent them in writing to Lieut.-Gov. Carnahan, Bardin first stated that it was coincidence that he happened to be at his office early on the Sunday morning in question. Later another question brought out the fact that there had been a telephone call from Mrs. Kennedy at Los Angeles three days before the visit, and the day prior to the affidavit-making a woman had called Bardin several times attempting to see him. Bardin in turn had asked Woolley, who was at Salinas at the time, to be at his office next morning.

It was brought out by Bardin that Woolley did not let him know that the latter knew Mrs. Sielaff and Mr. Bardin introduced the two, after Woolley stepped from Bardin's inner office. Bardin stated that Mrs. Sielaff was mysterious, that he was suspicious of her; that she was evasive. On a question as to whether he had talked with Mrs. Kennedy about Mrs. Sielaff, Bardin was given the protection of the law as to privileged communication between attorney and client after he hesitated to answer the query.

Prior to the taking of the stand by Bardin, the defense called Bert O. Miller and Colfax Bell, two Los Angeles grand jurymen, who testified that they did not hear Robert W. Bryden, another juryman, ever say that Judge Hardy had told him to tell the jury to "lay off the Aimee case." Assemblyman Little, on cross-examination showed that the Assembly witnesses did not place Miller as being in the room at all at the time, while only one witness mentioned Bell's name and then was not positive that he heard the talk.

Attorneys H. L. Giesler and Milton Cohen, two more of the McPherson-Kennedy array of council, testified that Judge Hardy had nothing to do with their employment and that they never counseled with him.

NEW EXPERIENCE

Russell Scott, the notary who took the affidavits, occupied the stand for a few minutes and admitted that the taking of a Miss X affidavit was a situation new in his experience.

The testimony of Keyes, now a prisoner in the Los Angeles County Jail, taken at the legislative committee hearing three months ago in Los Angeles, was read into the record with the understading, however, that he may be called by the managers in rebuttal.

Keyes then testified that Judge Hardy exercised no influence over his actions and justified his position in asking for a dismissal of the felony charges filed against Mrs. McPherson.

When Woolley completed his testimony, he said he had a statement to make in defense of his character, but Mr. Carnahan took a look at the weary Senate, and said every witness has the presumption of good character and doubted that the Senate cared to listen.

The Senate adjourned as a court until next Tuesday when the defense will resume. Monday will be devoted to legislative matters.

AIMEE McPHERSON PAYS "FLYING" VISIT HERE

Aimee Semple McPherson, still the center of interest in the impeachment trial of Superior Court Judge Carlos S. Hardy, now under way in Sacramento, dropped down unheralded at Grand Central Air Terminal yesterday in a Maddux Ford plane from Oakland.

After a flying trip to Angelus Temple the evangelist returned to the airport and departed for the north again on the 2:30 p.m. plane.

Mrs. McPherson refused to discuss the impeachment proceedings other than to say that she expects to appear as a defense witness for Judge Hardy and that she will remain in the north until the hearing is completed.

Despite the reports that Mrs. McPherson's unexpected and hasty trip here was to obtain papers that will be used in the jurist's defense, Angelus Temple attaches said her visit was for the purpose of signing papers in connection with remodeling work now under way at the temple.

THIEF DARE NOT END LIFE NOW

Policeman Spoils Robber's Efforts to Provide Self With Coffin

SAN FRANCISCO, April 19. (AP)—A new kind of thief was discovered here today. A San Francisco patrolman early this morning saw a man trudging up the sidewalk with a "big, long box" on his back. The officer shouted; the man dropped the box and ran. The box turned out to be a coffin which had been stolen from a casket company.

TARIFF TINKERS TERMED LEAKY

Democrats Charge Schedule Information Given

Republicans Sole Gainers Added Grievance

Committee Heads Deny Any Rates Settled On

WASHINGTON, April 19. (AP)—The procedure being followed by the Republicans in forming a new tariff bill was attacked and defended on the floor of the House today as party leaders came to grips over a charge that information on proposed rate changes was "leaking" from the Ways and Means Committee.

Incensed at published reports purporting to give tariff increases agreed upon behind the closed doors of the committee room, Representative Garner of Texas, the minority leader and ranking Democrat on the committee, challenged Chairman Hawley to give the House the truth regarding the reports.

TILSON ANSWERS

Hawley was not on the floor at the time but Representative Tilson of Connecticut, the majority leader, declared he was certain that no information had been given out by the Republicans engaged in framing the law and if there had been an unintentional slip that it must have concerned only tentative plans, as it was his understanding that nothing definite had been agreed upon.

Garner said it was unfair, assuming the reports were true, that such information should be made public to persons interested in rates and at the same time denied to members of the House and the country at large. He declared the Democrats, who were excluded from the committee room when preparation of the bill began after the close of public hearings, were especially interested in what was going on in the committee.

INSINUATION MADE

"This sort of procedure enables men to make money," the Texan added.

"I am sorry Chairman Hawley is not here to make a clear statement of the situation," Representative Tilson said, "but I would like to say nothing definite has been fixed in the measure."

The Republican leader asserted that any reports of possible action necessarily must concern something which still is under consideration.

Informed of Garner's attack, Hawley later said off the floor that all of the Republicans on the committee had adhered strictly to the agreement to say nothing about the bill until it was completed and introduced. This, he said, would be some time next week.

GARNER'S FIRST TILT

During his brief remarks, which marked his first tilt with the opposition as Democratic leader, Garner also protested against the tariff framers hearing additional testimony of either government officials or private individuals, now that the public hearings are over.

He mentioned particularly the appearance of Secretary Stimson before the committee Wednesday, saying it was the understanding after the public hearings that no more testimony would be taken.

"That policy went along smoothly until a few days ago," he said, "when Stimson appeared before the committee, not as a Federal official, so stated by the Secretary, but as a citizen. What he told the committee we can only surmise."

DEMOCRAT IMPATIENT

Not waiting to see what the tariff bill contained, Representative Mansfield, another Texas Democrat, introduced bills of his own today, seeking increased duties on figs, tomatoes, vegetable oils and rice and the placing of levies on hides, copra and Patna rice, now on the free list.

SMITH OUT OF OLVANY DISCUSSION

Former Governor Says He Will Not Help Pick New Tammany Chieftain

NEW YORK, April 19. (AP)—Former Gov. Smith indicated today that he will take no part in the selection of successor to George W. Olvany as leader of Tammany Hall.

After a committee from Tammany had conferred with him, he told newspaper men he had advised it he believes the executive committee of Tammany "is fully qualified to make the decision among themselves."

The district leaders who called on Mr. Smith were appointed a month ago to confer with the "big four" of the hall—former Gov. Smith, United States Senator Robert F. Wagner, Surrogate James A. Foley and Mayor James J. Walker—about the selection of a successor to Olvany.

None of the leaders would talk after today's conference, but Mr. Smith issued a prepared statement.

"I have been informed by the committee of seven that it is the policy of the executive committee to select for leader one of their own members," the statement said.

"I have advised the committee that, in view of that policy, I am of the opinion that the executive committee is fully qualified to make that decision among themselves."

The former Governor, in issuing the statement, told newspaper men that "I have typewritten what I am going to say to you, and that's all I'm going to say."

COMMITTEE TO DROP INQUIRY ON WINSLOW

NEW YORK, April 19. (AP)—The sub-committee of the Congressional Judiciary Committee which was about to begin hearing on charges of maladministration of justice against Federal Judge Francis A. Winslow, when he resigned from the bench, announced today that no further action in the case will be taken.

G.O.P. PLUMS GET SUNLIGHT

Hoover Gives Publicity to Patronage Moves

Political Double-Crossers Would be Spotted

Policy on Indorsements New at White House

WASHINGTON, April 19. (AP)—President Hoover's decision to make public the names of the more prominent officials and citizens who indorse candidates for appointment to the Federal judiciary was the subject of much comment today in political circles here.

The question of patronage always has been a lively one in the capital and many an office-seeker has wondered who had backed him and who had furthered the efforts of his rivals to gain a place in the service of the government. Mr. Hoover's plan will give an answer to many such queries. It also is expected to preclude in the future any practice of a politician publicly indorsing one man for a position and privately working for another.

However, it is explained at the White House that this is not the primary purpose of the entirely new plan inaugurated by the President in making public the names of those who indorsed the men whose nominations were sent to the Senate for district and Federal judgeships.

The first thought in the mind of the President, it was said, was to let the country know the high-class of indorsements which the nominees received from Federal and State judges, prominent members of the bar as well as from the politicians.

All three of the Republicans nominated for judicial positions in New York State received the indorsement of the patronage triumvirate set by Mr. Hoover in that State.

SENATE COMMITTEE FAVORS TWO NOMINEES

WASHINGTON, April 19. (AP)—The Senate Interstate Commerce Committee ordered favorable reports today on the nominations of Maj.-Gen. Charles McK. Saltzman, retired, to be a member of the Radio Commission for the fourth zone, and Oscar B. Colquitt, former Governor of Texas, to be a member of the Railway Board of Mediation.

Both nominations were approved after Saltzman and Colquitt had appeared before the committee and answered questions.

Saltzman is a Republican from Iowa.

Steinhardt disappeared in January before discovery of shortages of $50,000 in his accounts.

The committee vote was unanimous.

NEW CHIEFS ELECTED BY TEMPLARS

San Franciscan Chosen as State Grand Commander; Annual Conclave Ends

SAN FRANCISCO, April 19. (AP) The seventy-first annual conclave of the Grand Commandery of California, Knights Templar, was brought to a close today with election and installation of officers.

Robert B. Gaylord of San Francisco was elected Grand Commander, succeeding Andrew J. Copp, Jr., of Los Angeles.

The other new grand officers selected are: James T. Langford, Acampo, Deputy Grand Commander; Aubrey R. Parks, Long Beach, Generalissimo; Arthur S. Crites, Bakersfield, Grand Captain General; Purcell Rowe, San Francisco, Grand Senior Warden; C. Stanley Chapman, Fullerton, Grand Junior Warden; Charles H. Snyder, San Jose, Grand Prelate; William D. Knights, San Francisco, Grand Treasurer; Thomas A. Davies, San Francisco, Grand Recorder; J. Robert Moulthrop, San Francisco, Grand Standard Bearer; Charles J. Luttrell, Yreka, Grand Sword Bearer; O. K. Morton, Riverside, Grand Warden.

Rogers Divorce Plans Progress

NEW YORK, April 19. (Exclusive) Final arrangements for a Paris divorce will be made shortly by Mrs. Rogers, wife of Col. Henry H. Rogers, Standard Oil multimillionaire of Southampton, L. I. Mrs. Rogers sailed for Europe tonight on the French liner Il de France.

Rogers is reported now in Paris, where both have established a legal residence, and Mrs. Rogers is returning to Paris when the case goes to court, as under French law both parties must appear when a divorce is granted.

The action, if it goes through, will break up one of the most prominent and influential families, both socially and financially, in the United States. The vast Rogers estates already are in process of being dismantled and sold.

"TRADER HORN" WILL BRING WHISKERS HERE

HONOLULU, April 19. (AP)—Alfred Aloysius Smith, author of "Trader Horn," a book of African adventures, arrived here today from Australia. "Trader Horn," as he is popularly known, said he plans to leave tomorrow for Los Angeles to see a motion picture of his book, and "show them my whiskers." Later he expects to continue his journey to England and Egypt.

LAW VIOLATION DENIED BY SOUTHERN RAILWAY

WASHINGTON, April 19. (AP)—A general denial that its control of the Mobile and Ohio and New Orleans and Northeastern Railroad in any way constitutes violation of antitrust laws was entered before the Interstate Commerce Commission today by the Southern Railway system, in reply to a commission complaint that such control constitutes a violation of the Clayton Antitrust Act.

NEXT TIME THEY WILL NOT STIR

Two New Representatives Learn "Arise" May Not Mean "Get Up"

WASHINGTON, April 19. (AP)—The word "arise" does not always mean "to get up on one's feet."

Two newly elected Representatives have learned as much in the House.

They were seated when the motion was put that "the committee do now arise."

It was adopted and the pair arose.

They stood for a moment and then sat down with reddening faces as they saw that the motion was only part of the formula by which the House moves to the adjournment stage.

PORTES GIL BANS SLOT MACHINES

Flourishing Business at Juarez Proscribed in His Fight Against Vice

MEXICO CITY, April 19. (AP)—One of the first moves in President Portes Gil's campaign against vice has been a ban on slot machines, which, appearing within the last few days, have done a flourishing business in Juarez, Chih.

When Gen. Almazan, commanding Federal troops in Chihuahua, learned these machines were in use at Juarez, he wired the President for more authority. His message asserted the "vicious pastime" of dropping "tostones" (half-peso pieces, about 25 cents,) into the machines was made all the worse by the fact that the machines were "ladronas"—not on the square. The President lost no time in authorizing Almazan to order immediate cessation of slot-machine gambling.

It seems, according to the statement from Chapultepec Castle to the press, that gambling houses ran full blast during the rebel occupation of the city. When the Federals recaptured it the gambling houses were closed, whereupon the gamblers imported slot machines from the United States.

Campbell Hits Pretty Fair Clip in Speed Try-out

VERNEUK (Cape of Good Hope) April 19. (AP)—Capt. Malcolm Campbell, British racing driver, who is seeking to break the 231 miles an hour mark set by Maj. H. O'D. Segrave, touched 215 miles an hour in a trial run here today in his car, Blue Bird.

Capt. Campbell experienced difficulty at only one stage when, as a result of a bump, he was literally shot into the air and traveled thirty feet without touching the track.

Michigan Files Dry Law Teeth

LANSING (Mich.) April 19. (AP)—A minimum sentence of one year imprisonment and $2000 fine was prescribed for bootleggers yesterday by the Michigan Legislature. The maximum sentence for a first offense will be four years and the fine. It is said to be the most severe liquor law in the United States.

Gov. Green has indicated he will sign the measure, and the action of the Legislature virtually makes the bill law.

Balloon Shield Turns Lightning

AKRON (O.) April 19. (AP)—Elimination of lightning as a danger to balloonists has been partly accomplished by use of a protective shield, Ward T. Van Orman, the designer, said today. He will use one of the devices in the 1929 National Balloon Races May 4 at Pittsburgh.

Van Orman, who won the National Balloon Races in 1924, '25, '26 and '27, and the international race at Antwerp in 1926, also is experimenting with a device to protect the balloon itself from lightning.

Six Suffocated as They Sleep

SOUTH BEND (Ind.) April 19. (AP)—A woman and five children were suffocated as they slep when a defective kitchen stove set fire to the home of Harvey Purucker on the outskirts of South Bend last night.

The victims were Mrs. Mary Gooley, 78 years of age, grandmother; Aloysius Purucker, 15; John, 13; Edward, 10, and Louis, 8, sons of Mr. and Mrs. Purucker, and Katherine Guard, 12, orphan cousin of the boys.

Drug Hospitals Curbed in Ruling

SAN FRANCISCO, April 19. (AP)—The State cannot operate a narcotic hospital anywhere other than on State property, and patients sentenced to such an institution may not be paroled until eight months after sentence, Atty.-Gen. Webb ruled today in an opinion to Earl E. Jensen, State Director of Institutions.

REVIVAL URGED IN SHIPBUILDING

James A. Farrell Declares America Lagging

New Construction Here and Abroad Compared

Government Commended for Sale of Lines

BALTIMORE, April 19. (AP)—A call for attention to revival of the shipbuilding industry of the United States was sounded today by James A. Farrell, president of the United States Steel Corporation, in the final address of the national foreign-trade convention.

Describing the building by the maritime nations of the world in the last eight years of some 1850 ocean-going vessels, aggregating 9,800,000 gross tons, while American yards produced about forty vessels, aggregating 400,000 tons, Mr. Farrell said:

PARITY ADVOCATED

"In another ten years at the present rate of building, considering the useful life of a ship is twenty years, some Macaulay then will be predicting that an American will be standing on the bridge of a lonesome ship, scanning the horizon in vain for a craft bearing the flag of his country."

Urging that cargo ships be put on a parity with foreign vessels in costs as an aid to shipbuilding, Mr. Farrell declared that while the Jones-White Act was helpful to passenger and mail vessels it did not give the same aid to strictly cargo vessels which make up the bulk of American tonnage.

SALE COMMENDED

The speaker commended the Shipping Board for turning over to private owners several government services and the fleets used on those routes.

John A. Hambleton, vice-president of the Pan-American Airways, who accompanied Col. Lindbergh when he blazed the air-mail trail between the United States and the Panama Canal Zone, told of the development of air transportation to the West Indies.

Fire Death Toll of Race Horses Set at Fifteen

HAVRE DE GRACE (Md.) April 19. (AP)—A check today showed that fourteen horses perished in the fire which destroyed two stables at the Havre De Grace race track here last night, and one other racer, Adrienne G., owned by Joseph D. Keith, was killed after it broke a leg during the excitement which accompanied the blaze.

The horses burned to death included Scipio, also owned by Keith; Parchest, Arno and Hilo, owned by H. C. Cox; Inlaid, Goulash and El Canse, owned by William H. Denham; Shasta Klan, owned by G. E. Applegate; Lass O'Gomrie, owned by James McNally, and Lady Joan, New Guinea, My Chum, Waterfall and Edwin B., owned by Jerry Murphy.

Man Kills Girl, Woman and Self

ST. LAURENT (Man.) April 19. (AP)—J. Desjardin, cornered by a posse seeking him for the slaying of Mrs. F. Richard, who attempted to prevent the man eloping with her 16-year-old daughter, shot and killed both himself and the girl this afternoon.

FITZGERALD'S FOR THE ADVANCEMENT OF MUSIC

THE LOS ANGELES ORATORIO SOCIETY

By David Bingham

At the Shrine Auditorium today, musical history will be made—it will come through the magnificent performance of Bach's B Minor Mass to be sung by the Los Angeles Oratorio Society under the direction of John Smallman. This is a colossal work—seldom attempted because of its tremendous difficulties for Chorus and Conductor. This organization and its Conductor have done a great work in making Los Angeles one of the music centers of the world. Its development in musical art is keeping pace with its commercial progress. The Fitzgerald Music Company is glad of the opportunity it has had to participate in this development. Mr. Smallman uses the Hardman piano exclusively.

FITZGERALD MUSIC COMPANY

Glendale Branch: 117 North Brand

HAWAII

Over the Smoothest of Pacific Routes... in a palatial cruiser to a paradise of flowers, romance and exotic, tropical charm!

Weekly Sailings

Specially Serviced Spring Tours—20 days from Los Angeles back to Los Angeles, on the palatial cruisers "City of Los Angeles," April 20 and May 18, and "City of Honolulu" May 4 and June 1.

Write for illustrated folder "Spring Tours to the Isles of Paradise."

LASSCO LOS ANGELES STEAMSHIP CO.

Steamships

$13 Including Meals and Berth on YALE and HARVARD To SAN FRANCISCO

$20 ROUND TRIP 7-day return limit

Sailings to San Francisco—Tues., Thurs., Fri. and Sun. from L.A. Harbor at 4 p.m.

$3.50 Meal Included to SAN DIEGO

$6 round trip—21-day return limit

Sailings to San Diego—Wed., Thurs., Sat. and Sun. from L. A. Harbor at 3 p.m.

CRUISE TO SAN DIEGO for a delightful week-end

ROUND TRIP FARE $5

LASSCO LOS ANGELES STEAMSHIP CO.

HAWAII-JAPAN-CHINA-MANILA and ROUND THE WORLD PRESIDENT LINER SAILS EVERY WEEK FROM LOS ANGELES DOLLAR STEAMSHIP LINE

The Times Free Information and Resort Bureaus

Make Your Resort and Hotel RESERVATIONS FREE OF CHARGE AT THE Times Information and Resort Bureau, Times Bldg. or at The Times Branch Office, 621 South Spring Street.

Resorts

CATALINA ISLAND

IN ALL THE WORLD NO TRIP LIKE IT

MOUNT WILSON

A NEW HOTEL la Casa del Camino LAGUNA BEACH, CALIFORNIA

Announcing! TO DISCRIMINATING TRAVELERS A SEA CRUISE EXTRAORDINARY WEST COAST OF OLD MEXICO from Los Angeles, May 18, 1929

Fourteen matchless days on board the "S.S. DOROTHY ALEXANDER" OVER A LAZY TROPICAL SEA, WITH MYSTERIOUSLY INTERESTING STOPS AT QUAINT OLD MAZATLAN—THE EXOTIC BAY OF GUAYMAS—THE TROPICAL PORT OF LA PAZ.

RATES AS LOW AS $110.00 ALL INCLUDING OUTSIDE AIRY STATEROOMS EXCEPTIONAL CUISINE

under the direction of an experienced cruise director providing special entertainment both aboard ship and ashore.

THE SHIP IS YOUR HOME FOR ENTIRE TRIP

TICKET OFFICES: LOS ANGELES, LOS ANGELES, LONG BEACH, HOLLYWOOD, PASADENA, SAN PEDRO, GLENDALE, SANTA ANA, SANTA MONICA, SAN DIEGO

PACIFIC STEAMSHIP COMPANY

Rock Island

THE ROAD OF UNUSUAL SERVICE

Low Round Trip Fares East Beginning May 22nd

Chicago $90.30; Kansas City 75.60; St. Louis 85.60; St. Joseph 75.60; Omaha 75.60; Memphis

Thru Service—Diverse Routes—Widest Choice

Three Fine Trains Daily

GOLDEN STATE LIMITED— The utmost in luxury.

APACHE—Observation and Buffet-Club cars, valet and maid service.

CALIFORNIAN—Standard Sleepers and Coaches.

VIA SOUTHERN PACIFIC—ROCK ISLAND

ROCK ISLAND

e Times
nformation
sort Bureaus
ESERVATIONS
Resorts
NA ISLAND
T WILSON
ouncing!
INATING TRAVELERS
SE EXTRAORDINARY
COAST OF
MEXICO
Angeles, May 18, 1929
chless days on board the
THY ALEXANDER
Y TROPICAL SEA, WITH
INTERESTING STOPS AT
AZATLAN — THE EXOTIC
AS—THE TROPICAL PORT
S LOW AS $110.00
UTSIDE AIRY STATE ROOMS—
PTIONAL CUISINE
of an experienced cruise direc
tertainment both aboard ship an
P IS YOUR HOME
ENTIRE TRIP
d reservations call MUtual 42
TICKET OFFICES
501 WEST FIFTH STREET
515 SOUTH SPRING STREET
184 West Ocean Ave.
6405 Hollywood Boulevard
572 East Colorado Street
121 West Seventh Street
119 East Broadway
312 North Sycamore Street
902 Santa Monica Boulevard
201 Broadway
TEAMSHIP COMPANY
Rock Island
OF UNUSUAL SERVICE
ound Trip Fares
East
ning May 22nd
$90.00 New York $151.00
75.00 Boston 151.75
75.00 St. Paul 91.00
75.00 Minneapolis 91.00
75.00 Oklahoma City 75.00
$80.40
Diverse Routes—Widest Choice
Fine Trains Daily
K ISLAND

NAVY GROUP
CRUITS D.A.R.
Society Declares
for Adequate Fleet
Born and Alien
Questions Urged
Asked Test Oath
Board Protested
APRIL 19. (AP)—
American
Legion, of its
Auxiliary launched their
annual defense by
a meeting opposing
and advocating
of an oath of al-
the constitution and
of the Americans filled
to the thirty-
Hanna Me-
and Representa-
State of California.
will also tomorrow
addresses of citizens and
Journal.
SUFFERED
further the
oath of allegiance
as one of the
resulted from teach-
and colleges of our
that children in

RADIO TIP-OFF ALTERS THIEF'S WAVE LENGTH

CHICAGO, April 19. (AP) — Radio is a great invention, the burglar said.

A woman, observing the burglar leisurely plundering the third-floor apartment at 5737 Prairie avenue, telephoned police. Police notified radio station WGN so that word might be flashed to touring squad cars, equipped with receiving sets.

A moment later listeners on the WGN program heard this:

"Detective squads, attention. There's a burglar on the third floor at 5737 Prairie avenue."

The squad of Lieut. Walter Storms heard the call and sped toward the address given. The officers entered the apartment and found the robber gone.

In a corner a radio was going full blast. Tucked under the lid was this note:

"Dear radio man: Thanks for the tip-off. You're a swell announcer. I'm now signing off."

schools are being drawn to Communism.

Other resolutions urged the Congress to limit immigration from Mexico, the West Indies and South American countries; to provide "a navy appropriate to American dignity and power," and to make larger appropriations for deporting "thousands of alien criminals."

Mrs. Alfred J. Brosseau, retiring president, dedicated the new memorial auditorium of the society.

HIGHWAY MEMORIAL

The other memorials dedicated today was a statue at Bethesda, Md., commemorating pioneer mothers. It was the last to be unveiled of twelve markers on the transcontinental National Old Trails Highway.

A total of $1,625,000 has been subscribed to the fund for Constitution Hall, Mrs. Brosseau announced, expressing the belief that the balance of the $2,000,000 needed would be obtained in the near future.

PLANE SAVES INDIANS BFSET BY EPIDEMIC

OTTAWA, April 19. (AP)—How an epidemic of influenza that had taken the lives of twenty-two Indians of a tribe of 900 in Manitoba was checked by the use of an airplane was disclosed in government reports today. News of the epidemic reached the government agent of Indian affairs at Norway House in Manitoba on March 30 and he called on the air operations branch of the Department of National Defense for aid. An airplane was ordered by radio to proceed to the Indian settlement at Island Lake, near the northern tip of Lake Winnipeg. Taking aboard supplies and a physician, Flight Lieut. F. L. Maudsley proceeded to the scene and the epidemic promptly was checked.

MILESTICK USED ON WORLD AGAIN

New Radius Measurement Given for Universe

Einstein's Relativity Theory Applied to Problem

Physical Society Also Hears About Fog Beacons

WASHINGTON, April 19. (AP)—A new measurement of the universe, giving its radius in miles as 328 followed by seventeen ciphers, was announced before the American Physical Society in session here by Ludwik Silberstein.

The earth's radius at the equator, in comparison, is 3963 miles. The radius of the universe is more than 350 billion times as great as the distance from the earth to the sun, the scientist said.

The new value, he explained, is backed by weighty reasons, making it more reliable than former estimates. It will serve to give astronomers a better notion of the size of the vast world in which the sun and earth are only parts of one family.

To arrive at this better understanding of the physical universe, his measurement was founded on application of Einstein's theory of relativity to observed velocities of certain distant stars.

A formula was evolved and applied to a total of thirty-five stars of one type and twenty-four variable stars of solar type. The measured value is twenty times smaller than the one derived in 1924.

Results of studies on the fog-penetrating power of different lights were reported by Dr. E. O. Hulbert of the Naval Research Laboratory to show that aerial beacons now in use are as good as man can devise.

"The sun," he said, "is the strongest source of light we have, yet its rays cannot pierce fog. It is quite unlikely that man can devise any better methods than the powerful searchlights he uses."

MOTION-PICTURE TYPE OF X-RAYS PERFECTED

BERLIN, April 19. (Exclusive)—Two Berlin X-ray experts, Kurt Jakobson and Dr. Gottheimer, assert they have solved the problem of making motion-picture X-rays. They will submit a practical test at the forthcoming Vienna X-ray Experts' Congress.

The process is much cheaper than the present still photographs as the cost is approximately 8 cents per foot of film. The discovery is said to mean a notable advance in medical research and diagnosis.

Violin Student Sent to Prison

NEZ PERCE (Idaho) April 19. (AP) A youthful bandit who robbed the Lewiston National Bank yesterday with a threatening note today pleaded guilty and was sentenced to serve ten to twenty years in the State penitentiary.

The young man gave the name of Paul Edwards, but admitted that it is not his real name. In order to pay for violin lessons, he said, he obtained $2000 from the teller of the Lewiston bank.

Texans Indorse Oil Treaty Idea

FORT WORTH, April 19. (AP)—Members of the oil and gas bureau of the West Texas Chamber of Commerce, meeting here today, unanimously indorsed the suggestion of Secretary Wilbur that the oil conservation plan of the American Petroleum Institute be made the subject of an interstate treaty by the leading oil-producing States.

Members expressed hope that Texas officials will co-operate in the movement.

Fleeing Trustee Ends Own Life

NEW YORK, April 19. (AP)—Atty.-Gen. Tuttle announced that David Steinhardt, fugitive trustee and receiver in bankruptcy, fell dead after surrendering in the Robert Morris Hotel in Philadelphia today, and that a bottle of poison was found in his clothing.

Colquitt is a Democrat, but he told the committee he voted for Herbert Hoover.

CHINA'S FAMINE HORROR GROWS

Millions Dying in Kansu, Missionary Reports

Children Slaughtered for Food by Elders

Moslem Rebels and Pursuers Ravage Province

PEKING, April 19. (AP)—Cannibalism is on the increase in remote Kansu Province, where thousands of people are dying daily from starvation under the shadow of the Great Wall of China and along the frontiers of Tibet.

Missionary William Simpson of the Assemblies of God Mission at Minchow, Kansu, reported today to the International Famine Relief Commission that "famine conditions over all Kansu are now tenfold worse."

"Moslem rebels have devastated all the south and west of Kansu," Mr. Simpson's report stated, "and they have been pursued by troops who likewise have consumed or destroyed all the foodstuffs that they could find.

"Eighty per cent of the people are foodless and without seeds for the next crop planting.

"Children are being eaten in many districts. Many of them are afraid to venture out of doors, either by day or night, for fear that they be lured off and eaten.

"Kansu is doomed. There is no grain for sale. We are supporting at the mission 200 children who otherwise would have starved or fallen victims to cannibals."

For the Little Hurts

"Hang-nails", scratches, burns, fever blisters, that sore sore, itching of chafing, etc. will be almost instantly relieved by the application of Resinol. No family "first aid" box is complete without this soothing, healing ointment. Resinol Soap is a valuable assistant, and its daily use for the toilet and bath tends to keep the skin clear and healthy. At all druggists.

Sample of each free. Dept. 42, Resinol, Baltimore, Md.

Resinol

PILES AND FISTULA

Permanently removed without surgical operation or detention from business or elsewhere. The relief is permanently guaranteed or no cost to you. Also all other Rectal Diseases treated by our specialist office treatment.

Send for Free Booklet

Pacific Coast Proctological Clinic
Suite 1120, Lane's Music Bldg. (Cor. 7th & Broadway)
H. F. Swanson, M.D., and C. S. Hanlon, M.D.

At last—*a new and still better* Eastern oil for the motoring West

The New Mobiloil

gives you approximately 20% more oil mileage, and an appreciable increase in power. These are reasons why Mobiloil

will keep the first-year feel in your engine for at least 30,000 miles

If the above figures make you skeptical—if they cause you to say: "No oil could do that"—please be assured that the records on which they are based are even more startling!

A few months ago, we engaged the Atlantic City Speedway to conduct final tests for the New Mobiloil. Special instruments were fitted to the cowls and floorboards of stock cars, and thousands of high-speed miles were run.

These tests, conducted with other high-grade oils in competition, actually bettered the figures quoted in our opening statement above. That is why we are willing to definitely offer you 20% more oil mileage, and more power than you can expect from other oils of equal viscosity generally specified for your car.

Even when we say that the New Mobiloil will keep the first-year feel in your engine for at least 30,000 miles, we are well within the facts established by our tests—for Mobiloil has actually preserved the first-year feel in many test engines for more than twice this distance.

Make this chart your guide

It shows the correct grade of Gargoyle Mobiloil for certain passenger cars. If your car is not listed below, see complete Mobiloil Chart at your Mobiloil dealer's.

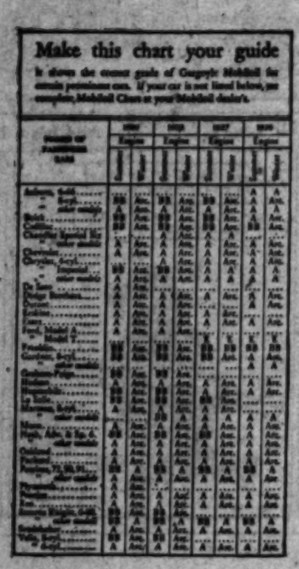

the New Gargoyle Mobiloil

Manufactured by VACUUM OIL COMPANY

Distributed by STANDARD OIL COMPANY OF CALIFORNIA

From an ancient Court of France comes this style of the KNABE Mignon Grand

IN THE reign of Louis XV, furniture attained a graciousness and an air of luxury which have not been excelled in the 200 years since Dubois and Gouthiere designed their masterpieces for the King.

The same rare beauty which causes Louis XV furniture to be so eagerly sought by collectors and to command such exceedingly high prices, makes this Louis XV Knabe Mignon a charming showpiece for your own home.

Only 5' 8" this Mignon Grand is a furniture gem which can be attractively placed in any apartment, even a very small one. Its wood is the figured walnut favored by leading decorators of today. Its tone has the rich sonority of larger grands. Only a small amount down is required to put the Knabe Louis XV Mignon Grand in your home at once. You have 2½ years to pay the balance and if you have an old piano we will make a liberal allowance.

It is Faust. Swords clash in the duel scene, a soldier sinks to the ground—curtain! Valentine, so recently fallen, gets up, dusts himself off, hurries out to telephone. Nearby, Mephistopheles, his villainies temporarily complete, sips a glass of water. Still further back-stage, in sound-proof rooms, other singers are limbering up their voices for the act to come. In each room there is a piano. Each piano is a Knabe. Why a Knabe? Let the director of the Metropolitan, Mr. Gatti-Casazza, answer that question:—"It is our policy to engage only the very finest artists. Naturally we assume the same attitude in the selection of our piano."

With the Ampico, allowing you to hear your favorite music played by the greatest artists of each class, a Rachmaninoff or a Lopez, the Mignon Louis XV Grand is $3450; only $345 required as an initial payment. Come in and hear it.

The KNABE Piano

Official Piano of the Metropolitan Opera Company

In Grands ranging from $16,500 to $1475

PLATT MUSIC CO.

MAIN STORE - 832 S. Broadway - PLATT BLDG.

6614 Hollywood Blvd. 231 S. Western Ave. 4357 S. Vermont Ave.
2200 Brooklyn Ave. 4588 Whittier Blvd. 5122 W. Adams St.

6533 S. Pacific Blvd. HUNTINGTON PARK [ALL STORES OPEN NIGHTS TILL 9] 334 Pine Avenue LONG BEACH

Once Overs - - - By C. D. Batchelor

"But, Mamma, where do they live?"

Joshua Little

BY LEE SHIPPEY

I've been observing some of the fellows who buy wine tonic most frequently, and it seems to me the only place they are run down is at the heel.

Between Nurses

"Oh, Alice, my patient has just proposed to me."

"Had another delirious spell, did he?"—[Boston Transcript.

Mistaken Identity

Schram, who had run out of gas on the outskirts of a country town, saw a boy coming along the road carrying a big tin can. "Say, boy," he yelled, "I hope that's gasoline you have in that can."

"Well, I hope it ain't," returned the boy. "It would taste like the dickens on ma's pancakes."—[Canton Repository.

The Man Pays

"Your wife loses quite a lot of money at bridge, doesn't she?"

"Yes, I do."—[Montreal Star.

THE GUMPS

A Picture No Artist Can Paint

By Sidney Smith

OH, MOTHER - HOW I WISH I COULD BE UP - AND PUT ON THAT BLACK CHIFFON GOWN THAT I LOVE SO - I WANT TO LOOK MY BEST WHEN TOM COMES THIS EVENING -
I DON'T LIKE THAT LOOK IN MARY'S EYES - THEY'RE TOO BRIGHT - TOO GLASSY -
MARY - YOU NEVER LOOKED SO BEAUTIFUL IN ALL YOUR LIFE - IF I WERE ONLY AN ARTIST AND COULD PAINT THAT PICTURE - JUST AS YOU ARE - IF ONE OF THE OLD MASTERS COULD STEP IN FOR A MOMENT WHAT AN INSPIRATION - MY LITTLE WIFE TO BE - MARY I COULD STAND HERE AND LOOK AT YOU FOREVER - YOU'RE WONDERFUL, MARY - WONDERFUL!
That night - as Tom left the house - There was a thoughtful look in his face - Those feverish eyes That haunted look Can it mean -
WHAT IF MARY WERE TAKEN AWAY FROM ME -

GASOLINE ALLEY

It's All Your Fault, Skeezix

By [illegible]

AHA, SKEEZIX IS TRAVELING IN MY FOOTSTEPS! I ALWAYS HAD A BLACK WIRE STRUNG UP SOMEWHERE. I USED TO BE PRETTY GOOD ON ONE.
WHAT'S THE MATTER UNCLE WALT?
YOU'D BETTER TAKE THIS BLACK WIRE DOWN FROM HERE, SKEEZIX - I JUST TRIPPED ON IT.

How to Start the Day Wrong

By Briggs

SWALLOW A HASTY BREAKFAST ON ACCOUNT OF VERY IMPORTANT BUSINESS ENGAGEMENT AT OFFICE. WAITER HANGS AROUND ALL DURING MEAL;)
BUT WHEN YOU WANT CHECK - WAITER HAS VANISHED
CHECK
I SAY I WANT MY CHECK!
YES - YOU WISH TO HAVE THE CHECK - VERY GOOD
HEAD WAITER
AFTER A FEW MORE MINUTES -
CHECK!
I THINK NUMBER 6 WANTS HIS CHECK
FINALLY GETS CHECK AND DESPISES THE THOUGHT OF HAVING TO GIVE TIP - BUT GIVES TIP.
MISSED APPOINTMENT -
BUT WHAT HAVE I DONE!? JUST BECAUSE HE WAS LATE - HE TAKES IT OUT ON ME.
THE LANGUAGE THAT MAN USES! IT'S AN INSULT TO US GIRLS -

ELLA CINDERS

A Week Will Tell

By Bill Conselman and Charlie [illegible]

ELLA DEAR, I'VE GOT A FEW THOUSAND ACRES OF CATTLE RANCH OUT WEST AND PLENTY OF COWS! I WANT YOU THERE TO MAKE MY HAPPINESS COMPLETE!
I KNOW JIM, THAT LIFE HAS ITS ATTRACTIONS, TOO! IT IS AWFULLY NICE TO BE ABLE TO GO OUT ON YOUR OWN PLACE WITH A LASSO AND A COUPLE OF SLICES OF BREAD AND COME BACK WITH A ROAST BEEF SANDWICH!
IF YOU THINK IT'S PRETTY HERE IN THE CITY, YOU AIN'T SEEN ANYTHING YET! IT CAN'T COMPARE WITH THE COUNTRY OUT WEST! WHY, THE MOON AND STARS HERE AIN'T HALF TRYING!
MARRY ME, ELLA — I LOVE YOU!
I KNOW YOU DO, JIM, BUT I CAN'T GIVE YOU MY ANSWER UNTIL NEXT SATURDAY! CONFIDENTIALLY, IT MUST BE SOON, THE MOON WON'T MARKET ON RICE AND OLD SHOES WILL BE [illegible]
Whom will Ella choose to marry — Jim friend of John Smith's? Next Saturday will tell!

WINNIE WINKLE, THE BREADWINNER

Pa Gives Winnie Work

By [illegible]

GOSH, I'M UP TO MY NECK IN WORK AND NOW YOU - WELL WHAT IS IT, FAWTHAW?
MY COAT, WINNIE - I CAN'T FIND MY COAT! YOU DIDN'T SEE IT AROUND, DID YOU??
HERE'S YOUR COAT! IT WAS UNDER THE DESK! AND THERE'S YOUR HAT IN THE BOTTOM DRAWER!! IN A MINUTE YOU'LL BE YELLING FOR THAT, TOO!!
AND FOR GOODNESS GRACIOUS SAKE - LOOK AT THAT DIRTY MESSY DESK YOU'VE GOT!! WELL, I CERTAINLY FEEL AT HOME SINCE YOU'RE WORKING HERE, FAWTHAW!
YEAH? HOW'S 'AT??
I HAVE TO GO AROUND CLEANING UP AFTER YOU THE SAME AS I DO AT HOME —

REG'LAR FELLERS

A Lot of Bull

By Gene Byrnes

PETEY—

And It's a Lady's Laugh!

By C. A. [illegible]

— HOW THAT I FOUND THESE PIRATE CLOTHES AND GOT A SWORD AND A GUN —
— I'LL GO RIGHT UP TO THAT MYSTERIOUS CAVE AND SCARE THE WITS OUTTER THAT OCCUPANT OR WHATEVER IT IS!!
— ONE GLANCE AT ME AND IT WILL BE ALL OVER!
— TEE HEE — OH, HA-HA-HA — HOW UTTERLY RIDICULOUS!
?!?

HAROLD TEEN

Adios, Sonia!

By C[illegible]

ON A MAD CHASE OVER LAND AND THROUGH THE AIR HAROLD IS SEARCHING FOR THE BARON'S PLANE - SO THAT SONIA AND HER DARLING "VON PUMPY" MAY BE RE-UNITED - A SITUATION VON WILL NOT RELISH
IF WE KIN MAINTAIN THIS SPEED WE'LL OVERHAUL HIM - I KNOW HE'S HEADED DUE SOUTH!
PLEECE GO QUEEK, CHERRIE - IF I DO NOT FIND HIM, MY HEART SHE WILL BUST -
THERE THEY ARE, SONIA - QUICK OUT ON THE ROPE LADDER!
CLIMB DOWN TO THE END SONIA! YOU'RE NOT AFRAID!
NO! NO! FOR HEEM, DEATH SHE WOULD BE SWEET!

HUNTED MAN UNDER ARREST

Fallbrook Resident Charged With Shooting Wife

Woman in Critical Condition in San Diego Hospital

Husband Blames Jealousy for Family Trouble

SAN DIEGO, April 19.—After two days in hiding in the fastness of Bonsall Canyon, near Fallbrook, Ernest Lee Rice, 40 years of age, fruit rancher, surrendered to a posse of state traffic officers and sheriff's deputies today and was lodged in county jail shortly before noon today. The surrender of the near-fatal shooting Wednesday evening of his estranged wife. While her husband is being held in jail, Mrs. Frances Rice, 38, is lying in a ward at County General Hospital, where she is given a fighting chance for her life.

Rice made no denial of his part in the shooting. He did deny, emphatically, a report to the effect that he had threatened to take the life of his 4-year-old son, Lee.

"During all the time that we were separated," he said, referring to the estrangement of himself and his wife, "I took care of my boy both as a father and mother both."

Officers, returning from Fallbrook, said reports from residents of Fallbrook substantiating Rice's story.

The "eternal triangle" was the cause of it all, Rice told the officers. Their report bore out a theory that jealousy as the cause for the shooting, which was entertained at the first by Undersheriff Ed [illegible].

"Ever we had our little trouble on the street, I took to the woods," stated in the Undersheriff's office the party of officers grouped about him. He went on to say that while he was safely entrenched behind a rock cliff, hidden in the underbrush, he thought it best to stay out of hiding and surrender [illegible].

Last night, however, Deputies [illegible] and Jack Tillery, who had not relaxed vigilance since reaching Fallbrook a few hours after the shooting, had ascertained that a short distance the place where the fugitive was concealed and determined to effect capture of him today. They had left Fallbrook in company with State Traffic Officer Cliff Reed, Frank Campbell, J. Laporte and H. V. Nielsen for that purpose when they in-[illegible] Rice.

The captured man was brought to San Diego within two hours.

Mrs. Rice was not heard to inquire about her husband's condition while he was being held in the Undersheriff's office. Her wounds, before the operation for the extraction of the steel-jacketed bullet lodged in her body, expressed hope for reconciliation. Her condition this morning was regarded as critical. She suffered a broken jaw and internal wounds from the shots.

No charges has as yet been filed. Undersheriff Cooper indicated he [illegible] would make complaint, charging Rice with "assault with a deadly weapon with intent to commit murder."

Thousands Visit Annual Exhibit at Caltech

PASADENA, April 19.—More than [illegible] friends of the California Institute of Technology thronged the campus today on the occasion of Open Exhibition Day. They were conducted through the laboratories where experiments were performed [illegible] delicate apparatus for their [illegible] special lightning in the million-volt electrical laboratory, winds approaching a velocity of 200 miles an hour in the new aeronautics wind [illegible], are some of the more spectacular displays which will also be open to the public tomorrow from 9 a.m. to 4 p.m. The million-volt demonstrations are presented hourly, other lectures and demonstrations almost continuously.

The student radio club has loud speakers about the campus to provide entertainment for visitors and also sound messages on its short-wave set for all interested.

Tomorrow afternoon the R.O.T.C. will demonstrate the use of [illegible] engineers and stage a military parade at Tournament Park.

DELEGATES ARRIVE FOR OPTIMIST MEET

GLENDALE, April 19. — The arrival of the delegates to the annual convention of the Pacific [illegible] Optimist clubs, 500 in number, were welcomed to Glendale [illegible] at their luncheon in the Civic Temple by Mayor Clarence [illegible] Rhodin, who turned over the keys of the city to the visitors.

Many of the delegates are arriving hours ahead of nightfall the number is expected to reach the 1000 mark. Addison Wood of Springfield, Ill., Optimist international president, in his opening address, declared that the organization has become so widespread that it is in danger of defeating its object, that of aid in civic endeavors, and that this object is frequently forgotten in the [illegible] feverish hunt for new members.

[illegible] cure for this condition, Wood [illegible] been in the merger of clubs that are at present existing for existence and their [illegible] with Optimist International.

During the afternoon the wives of the delegates were taken on a [illegible] tour of the city and entertainment the visitors held [illegible] and formal parties at the Verdugo Hills Riviera Club pavilion [illegible] Boulevard.

By Sidney Smith

Reg. U. S. Pat. Off.; Copyright, 1929, by The Chicago Tribune

By King

Reg. U.S. Pat. Off.; Copyright, 1929, by The Chicago Tribune

...selman and Charlie Plu...

I KNOW YOU DO, JOE, BUT I CAN'T GIVE YOU MY ANSWER UNTIL NEXT SATURDAY! IF I DO CONSENT TO GET MARRIED IT MUST BE BEFORE THE MONTH WHEN THE MARKET ON RICE AND OLD SHOES WILL BE SKY-HIGH!
MARRY ELLA— I LOVE YOU!

Whom will Ella choose to marry—Jim Bunt or John Smith? Next Saturday will tell!

By Bran...

...ands Visit ...ual Exhibit ...t Caltech

By C. A. Voll...

By Carl E...

Reg. U. S. Pat. Off.; Copyright, 1929, by The Chicago Tribune

NEWS OF SOUTHERN COUNTIES

...TED MAN ...NDER ARREST

...ch Resident Charged With Shooting Wife

...in Critical Condition ...Diego Hospital

...Women Jealousy for ...Family Trouble

...ENCO, April 19.—After two ...s hiding in the fastness of ..., near Fallbrook, Ern... ..., 45 years of age, fruit ... surrounded to a posse of ... officers and Sheriff's ... day and was lodged in ... Jail shortly before noon ... day of the near-fatal ... Wednesday evening of his ... While her husband is ... jail, Mrs. Frances ... to live in a ward at Coun... ..., where she is given a ... chance for her life. ... made no denial of his part ... shooting. He did deny, em... ... report to the effect ... threatened to take the ... 6-year-old son, Lee. ... at the time that we ... arrested" he said, referring ... attempt of himself and ... "I took care of my boy ... father and mother both." ... warning from Fallbrook, ... words from residents of ... eastern Rice's ... triangle" was the ... of it all. Rice told the offi... report here out a theory ... as the cause for the ... which was entertained ... by Undersheriff Ed ...

...o had our little trouble ..., I took to the woods," ... told the Undersheriff's ... party of officers grouped ... He went on to say ... safely entrenched ... cliff, hidden in the ..., he thought it best ... of hiding and surrender ...

...night, however, Deputies ... and Jack Tillery, who ... missed vigilance since ... Fallbrook a few hours ... morning, had ascertained ... dust chance the place ... vigilance was concealed ... surprised to effect cap... ...day. They had left ... company with State ... Reed, Frank Camp... Laporte and H. V. Niel... purpose when they in...

...ment was brought ... within two hours. ... been heard to inquire about ... ...mmon while he was ... Undersheriff's office. ... being the operation for ... of the steel-jacket ... in her body, expressed ... no complications. Her ... morning was regarded ... She suffered a broken ... and wounds from the ...

...has so yet been filed. ... Cooper indicated he ... would make complaint, ... him with "assault with a ... with intent to com...

...ands Visit ...ual Exhibit ...t Caltech

...ENCO, April 19.—More than ... of the California In... ...ology thronged the ... today on the occasion of ... Day. They were ... through the laboratories ... demonstrations were performed ... operation for their ... and packed the lecture ... to hear popular lectures on ... were presented. ...ming in the million-... ...ology, winds ap... ...velocity of 200 miles an ... the new aeronautics wind ... scene of the more spec... ...ions which will also be ... to the public tomorrow from ... to 5 p.m. The million-volt ... ...ll demonstrate the power and ... ...ll continuously. ...ecific club has tour... ...the campus to pro... ...for visitors and ... ...ngements on its ... for all interested. ...afternoon the R.O.T.C. ...demonstrate the use of ... and stage a mili... at Tournament Park.

...GATES ARRIVE ...OR OPTIMIST MEET

...ENCO, April 19. — The ... of the delegates to the ... of the Pacific ... club, 100 in num... ...ed to Glendale ... luncheon in the ... by Mayor Clarence ... who turned over the ... to the visitors. ... are arriving hour... ...ed the number is ... the 1000 mark. ... Wood of Springfield, ... International presi... ...the organization of ... ...ch has become so wide... ...in danger of de... ...ion, that of aid in ... ...ly forgotten in the ... ...ness for new ...

...in this condition, Wood ... the merger of the ... that are at present ... ...ion and their ... with Optimist Interna...

PIONEERS CELEBRATE

Long-Time Residents of Inglewood Meet, Eat and Tell Interesting Tales of the Long Ago

INGLEWOOD, April 19.—Inglewood pioneers, some of sixty in number, several of whom have lived nearly half a century in this community, gathered today at the Inglewood Chamber of Commerce in observance of the attainment of its majority by the municipality. Mrs. Mina E. Kelso, widow of the city's first Mayor, was guest of honor, and she and another old settler, who returned to this city especially for this occasion, recalled the political battles that preceded the final incorporation of the community, the twenty-first anniversary of which was celebrated today. Willis Grove was the man who aided the first Mayor in the incorporation fight, which, he said, failed by a few votes to go over the first time, but within six months the issue was again brought up by the indomitable city father, and carried to a successful issue.

Approximately 400 persons gathered for the luncheon at the chamber, to hear the old-timers recall the early days and listen to an address on "The Romance of El Centinela Rancho," the 2000-acre grant from the Mexican government to Juan Abila, on part of which the present city of Inglewood stands. The speaker was E. Palmer Connor, chief title searcher for the Title Insurance and Trust Company of Los Angeles.

FIRST POSTMASTER

Dr. S. J. Hindman, Inglewood's first postmaster, and who, as a physician, gave himself up to die about thirty-five years ago but was persuaded to come to Southern California first, told of the good old days, as did also Adolph Leuzinger, soon to celebrate an uninterrupted quarter century as a trustee of the Inglewood Union High School district, and who is to be honored by having the new $400,000 branch high school at Lawndale named for him, was also heard from, as well as Oral and Leo Calkins, Inglewood's first merchants, and Carl Matson, the first feed merchant.

INTRODUCED OLD-TIMERS

Harvey Demosthenes Mosely, for a quarter century resident here and the founder of the neighboring community of Lawndale, that now figures so prominently in the oil news, was chairman of the day and introduced the old settlers in turn, including Mrs. John McPhee, past-president of the Inglewood Woman's Club, who also gave brief reminiscences of the days following the collapse of the great Southern California boom, when sidewalks built by the boomers were for years overgrown with grass and burried under silt from the irrigation ditches.

POPCORN KING

City Councilman Robert Haenggi introduced as "the former popcorn king of the Centinela Valley," he having made his start here growing that grain, declared that all the popcorn he grew and sold was sure to "pop," and that although Inglewood has grown a hundred fold since he first knew it, it is just as friendly and good a place to live in as ever.

A feature of the day was singing by Senorita Carmelita Verdugo, Inglewood resident and scion of the famous old Verdugo family, who in honor of the occasion composed and sang, in addition to other numbers of her own composition, a song entitled "Inglewood." She and a group of authentic Spanish troubadores in characteristic costumes added color and atmosphere to the occasion, which will long be remembered, it was declared by President A. E. Chamberlain of the chamber, who welcomed the guests to the gathering.

SKY-HIGH WEDDING IS PLAN

Ventura Couple Expect to be Married in Airplane Next Sunday

VENTURA, April 19.—Dan Cupid is flying high for his victims these days—at least he expects to Sunday, when he has an engagement with P. C. Riner, 38 years of age, and Miss Grace Phillips, 32, both of Ventura. At 2 o'clock the couple, accompanied by the minister yet to be named, and by Mrs. Myrtle Hubbles, witness, will take off from the Chadbourne-Donse flying field at Montalvo in a cabin plane for a little spin. When they return to earth at the same field they expect to be man and wife.

W. S. Smith, chief pilot of the Chadbourne-Donse Company, stationed at Santa Barbara, is to pilot the plane. The plane is to fly over the Santa Barbara county line to be in "Santa Barbara air," when the final "I do" is said, to satisfy the license requirement that the marriage be in Santa Barbara county, where it was issued.

Girl Leaps From Auto; Badly Hurt

SOUTH PASADENA, April 19.—Fifteen-year-old Dorothy Krage of 1309 Hill Drive, was taken to the Pasadena-avenue Receiving Hospital with a fractured skull while police were searching for a motorist of the car from which the girl is reported to have leaped on South Avenue 60.

From the victim's rambling story, the police gathered that she was on her way to school when a man in a car offered her a ride. Believing she knew him, she accepted the invitation, but in the 700 block on Avenue 60, she discovered he was a stranger and jumped from the fast moving vehicle after he had refused to stop and let her out.

Police stated that the motorist in the case did not harm the girl or make any threats against her, but they wish to question him to verify the story.

Dental Clinic at Ontario

ONTARIO, April 19.—Plans for a free dental clinic to aid the unfortunates of Ontario took a decided step forward today with installation of a dentist's chair in the municipal health center in City Hall.

Local dentists have agreed to donate a certain time each week for the clinic. Dr. Calvin L. Emmons, city health officer, and member of City Council, is supervising installation of the free clinic. An appropriation for its establishment has been voted by City Council.

Miss Bertha Schwarzwaelder of city health department in charge of the clinics is convinced the general health of youngsters of the poorer families will be benefited by the clinic.

COMMITTEE DISCUSSES CONTROL OF TERMITES

REDLANDS, April 19. — Control of termites will largely be found in prevention, according to M. E. Armstrong, building inspector, who has just returned from a meeting of the termite investigation committee held in Los Angeles. Scientists of the University of California made a report on the investigation they have made so far.

It was brought out that the talk of termites has given many unscrupulous people a chance to frighten people and sell certain methods of control. Not as much damage has been done as people sometimes think, and the only methods of control are to break up the nests and replace the timbers that have been attacked.

Better than this, is prevention and an effort will be made at once to get California cities to adopt in their building codes a section which will make it unlawful to place mud sills on the ground in any building. If wood is kept away from the ground there is little chance of termites getting a start.

AVIATORS ORGANIZE

SANTA ANA, April 19.—Orange county aviators elected L. R. Crawford of Santa Ana as president of the Eddie Martin Pilots' Association at an organization meeting held last night at the Santa Ana Cafe. Fifty were present, representing not only communities of the county but also points in Los Angeles and Riverside counties.

The organization was completed by the election of Crawford as president, Dr. W. C. Mayes as vice-president, and Miss Ethel Richardson as secretary.

Large Supply of Water on Hand for Irrigation

VAN NUYS, April 19. — The new growing season in San Fernando Valley opens with all water reservoirs filled and the irrigation water situation is in excellent condition, it is stated.

Anthony Lavelle, manager of the consumers' service section for the valley, at the Van Nuys office of the Water Bureau today said that whether there are additional rains or not, it is not likely there will be restrictions placed this season on water for irrigation in the valley. He says the reservoirs are well filled and that conditions at the head of the Los Angeles Aqueduct in the high Sierras are most satisfactory.

Most of the city reservoirs now hold close to their capacity, and water in storage is ample to meet both domestic and irrigation requirements for the year. Just before the last rain in the valley, which was the heaviest of the year, growers had started a general irrigation of orchards and fields, and a heavy run of water was used, but since then, of course, very little irrigation water has been used and demands on the reservoirs now are slight.

Water pumped from the gravel-bed reservoirs of the valley has been helpful for the last two or three years, and the city is now preparing to increase the capacity of the pumping plant on Vanowen street, according to P. C. Scott, manager of the water department branch plant here. Tests for ground water levels are being made on Vanowen street and in the western end of the valley, and it is indicated the city is not going to permit any underground water supply to go to waste or remain unused.

It also is stated by officials here that within another year the capacity of the reservoir at Chatsworth will be increased, and that probably another large reservoir will be established, either in Bell Canyon, west of Owensmouth or in another spot, if found to be more favorable.

WALNUT GROWERS TO MEET

ANAHEIM, April 19.—Reports on the past season's business and election of officers will feature the annual meeting of the Anaheim Walnut Growers' Association to be held at the Anaheim packing-house tomorrow at 2 p.m., Manager Walter Ross announced today. Mr. Ross has just mailed out $10,000 as payment for cull nuts from the 1928 crop, bringing total payments to Anaheim growers to $150,000, he said.

Characters in Hemet Pageant

Above—Dorise Schukow as Ramona and Herbert Heyen as Alessandro. Below—Frank Felt as Father Salvadierra.

CITY READY TO CARE FOR THOUSANDS

Visitors to Ramona Play Sure of Adequate Facilities for Their Entertainment

HEMET, April 19.—This city has completed festive preparations to entertain pilgrims by airplane, motor car and motor bus journeying to view the opening performance of the seventh annual presentation of Southern California's most famous outdoor play, the Ramona Pageant, at 3 o'clock tomorrow afternoon.

Streets are gay with colorful decorations to welcome visitors from all parts of Southern California. Passengers arriving by airplane at Harmon Field, San Jacinto's municipal airport, will be transported free to the bowl by public-spirited citizens and their planes guarded during the showing of the pageant.

Automobilists will be able to drive their cars to the rim of the bowl to discharge passengers, with parking space for 5000 automobiles within a few yards of the entrance. Hotels and resorts of the region have completed preparations to accommodate a record throng.

Glamorous fiestas of the days of the dons and early historic episodes will be presented by a cast of 200, including a group of twenty Spanish dancers, soloists and a chorus of 100 voices.

The manner of presentation of the play is unique in that no artificial properties of any kind are used, the action of the play taking part about a replica of the old Camulos hacienda on the opposite side of the bowl. The remarkable acoustic properties of the bowl make a whisper audible for several hundred yards, permitting the staging of different episodes of the play in different parts of the bowl. The effect is created that the audience is viewing the events of decades ago actually taking place.

Presenting the leading feminine role of Ramona for the sixth time, will be Dorise Schukow, star of outdoor drama. Herbert Heyes will portray the role of her Indian lover, Alessandro, with citizens of Hemet and San Jacinto who have portrayed the same parts year after year in supporting roles.

The Ramona Pageant is staged annually as a community nonprofit enterprise by the people of the twin cities. All profits are turned back into permanent improvements of the bowl, which has been transformed from a canyon pocket to a modern amphitheater seating 5400.

Ground-Squirrel Battle is Waged in Valley Area

ENCINO, April 19.—This has been ground-squirrel week in the southwestern end of San Fernando Valley, so far as the County Horticultural Department is concerned . . . and it has been rather tough on the burrowing rodents. All along the Ventura Boulevard district, between Calabasas and the Ventura county line, two mounted crews from the department, under the direction of A. P. Hart and John Paul, have been putting out poisoned barley. By using saddle horses the crews have been able to move quickly and many thousands of acres of grain and pasture land have been treated. On acreage, near buildings or poultry yards, the crews have used a carbon disulphide spray pump which forces the vaporized chemical into the burrows, and is very effective.

According to Hart and Paul ground squirrels are not only a nuisance, but are carriers of certain diseases, and are destructive to grain and orchards. Often they harvest, more of the walnut crop than growers realize. Many young squirrels have been noticed in the district now being treated, and if they are not checked, the men say, will soon migrate from the parent burrows. Natural enemies of the squirrels are becoming fewer with each year, so now artificial extermination methods are imperative.

The work of killing the rodents and noxious weeds in the valley area is under the direction of the Horticultural Commissioner of Los Angeles county, ho has placed Inspector Howard Brown in charge of all work. Brown has headquarters at the Chamber of Commerce at Van Nuys, where ranchers may communicate with him regarding pest-control problems.

New 'Gas War' Breaks Out in San Diego

SAN DIEGO, April 19.—San Diego is in the throes of another gasoline price war today with retail quotations ranging as low as 14 cents per gallon and 17 cents seeming to be the prevailing figure.

The "break" from the general 20-cent price came when one of the large oil companies reduced its owned and controlled station prices to 18 cents, according to Bryan Mesch of the local retail dealers' association.

Other stations rapidly followed and the 17-cent figure is reported now the most popular.

Tank wagon prices to retailers are quoted at 19 cents per gallon with a 3-cent rebate in most cases.

"The present situation, with dealers buying gasoline for 16 cents and selling it for 17 and 18 is a most uneconomical one," declared Mesch today.

"Elimination of a large number of independent stations evidently is the purpose of the large oil company in cutting prices. This would result in a big loss to the community as a great deal of money is invested in these stations," he concluded.

Workman Hurt at Glendale

GLENDALE, April 19.—Hans Peterson, 60 years of age, of 3140 Perlita street, Los Angeles, was taken to the Santa Fe Hospital in Los Angeles today after his skull had been fractured by an automobile axle he was carrying while at work for Peter L. Ferry, contractor, San Fernando Road and Broadway.

Peterson was alone on the Ferry lot at the time of the accident, and the actual manner in which he was injured is not clear. It is the theory of police Sergeant A. M. Wickham, who investigated, that the axle was caught in the mechanism of an excavator, running at the time and at which Peterson was working. Other employees of Ferry found Peterson lying on the ground with the front of his head crushed and rushed him to the Glendale Medical Group for first aid, after which he was transferred to Los Angeles.

WILLS MONEY TO CHURCH

SANTA ANA, April 19. — A bequest of $2000 to the Christian Science Church here is contained in the will of Mrs. Eva L. Beaton, who died at her home in this city, the 8th inst; it was disclosed when the will was filed for probate. Mrs. Beaton left property in Orange county valued at $20,500. Minnie J. Hayward of Santa Ana, sister of Mrs. Beaton, was appointed executrix of the estate, and beneficiaries named in the will include Mrs. Carrie Stearns, Mrs. Goldie Johnson and Mrs. Hazel Vinson, all residents of this city.

IMPERIAL VALLEY ACREAGE

California's "Winter Garden" Reports 406,943 Acres Now Under Cultivation

EL CENTRO, April 19.—Imperial Valley now has 406,943 acres of land under cultivation according to the current crop report issued by the Imperial Irrigation District. The total area of the district is 605,000 acres, but 90,000 acres of this is classed as nonirrigable and 108,057 as being out of cultivation.

Of the field crops alfalfa leads with 228,875 acres reported. Barley ranks second with 56,240 acres; corn, 40,126; bermuda, 20,994; wheat, 10,317; Sudan, 1256, and oats, 1731 acres. A number of other lesser field crops of smaller acreages are also given in the report.

In permanent crops the report gives grapefruit as leading with 8763 acres. Grapes rank second of the permanent crops with 4797 acres reported. Asparagus is third with 2580 acres. Strawberries, pecans, plums, olives, oranges, dates and a number of other permanent crops are listed with from twenty to 200 acres reported.

Of garden crops lettuce leads with 31,270 acres planted during the 1928-29 season. Cantaloupes rank second with 27,284 acres; peas, 10,238; watermelons, 6277; honeydew melons, 3338; honeyball melons, 2347, and carrots, 1496 acres. There are also a number of other garden crops listed with from ten to 500 acres given. The report was compiled by M. J. Dowd, chief engineer and general superintendent for the irrigation district. It is said to be the most complete ever made in this valley.

RIVERSIDE ARBOR PLAN TO PROCEED

Court Denies Injunction to Halt Erection of Spanish Pergola on Street

RIVERSIDE, April 19.—Defeated by a court decision in the first round of his fight to prevent the Spanish Arts Society from extending its Seventh-street arcade past his property, B. B. Bush of 490 West Seventh announced he will take further action to block the erection of the imitation wood pergola. Bush and A. T. Sharpe, a neighbor, were yesterday denied a temporary restraining order against the Spanish Arts Society, which is composed of several leading citizens of the city, and is financing construction of sidewalk cloister from the railway tracks at Vine street, to the Mission Inn, on both sides of the street.

The two plaintiffs charged their properties would be depreciated considerably in value if the society was allowed to erect the cement framework of the pergola over the sidewalk flanking their frontages. They demanded a temporary restraining order to halt work on the arbor until the matter could be brought to trial. Superior Judge Morton, after hearing arguments on the matter, denied the request for the injunction and unless further action is taken by the two plaintiffs, it is believed operations on the project will be resumed and the arcade raised in front of the properties.

Bush's and Sharp's homes are within a block of Orange street, goal of the pergola construction and the court maintained that omission of this portion of the cloister would make a harmful break in the continuity of the covered walk. The two men objected to the plan of the society to plant creeping vines on the imitation wood structure, contending that their properties virtually would be shut off from view to persons in the street when the vines spread.

Oxnard Man Badly Burned

OXNARD, April 19.—Jay F. Fetters, local manager of the Shepherd Crook Company, popular air pilot, is recovering today from a serious accident yesterday which nearly cost him the sight of both eyes.

With George Lund of Oxnard Fetters was testing a tractor on the Augustine Peirano ranch near Del Norte when the machine exploded. Fetters was looking into the cylinders at the time and the flames enveloped his face and neck.

Fetters used a little of the quick thinking he has acquired in aviation and plunged headlong into a plowed field burying his face in the dirt. Lund and another man rushed to his aid and extinguished the flames that were still burning at his neck and collar.

He was rushed to Oxnard where his burns were treated and an examination of his eyes made. According to the attending physician it is believed the injury to his eyes will not be serious or permanent.

CITY COUNCIL ACTS TO ABOLISH 'BOTTLE NECK'

SAN FERNANDO, April 19.—The City Council, at a special meeting here, took action which will eliminate the last "bottle-neck" on San Fernando Road by voting to instruct the City Engineer to draw plans and specifications for the widening and improving of Porter avenue from North Maclay avenue to the norwthwesterly city limits. This work, which has been delayed for more than three years, will afford a wide thoroughfare to correspond to San Fernando Road, which has been widened to seventy feet on both sides of this city.

Recently the Council was requested by Los Angeles City Councilman Randall, engineers of the Automobile Club of Southern California and county road-department officials to expedite the needed widening work. The county allocated $14,000 two years ago to help pay the costs of the widening and threatened this week to withdraw the sum unless definite action was taken.

The widening proceedings are the most important ordered here for many months, as the improved highway will greatly relieve traffic congestion on San Fernando Road through this city.

CEMETERY TO ERECT BEAUTIFUL STATUE

SANTA BARBARA, April 19.—Ettore Cadorin, Santa Barbara sculptor, has been commissioned by the Forest Lawn Memorial Park Association to do an original bronze figure of a woman carrying a Grecian lamp. The figure will be placed in the Forest Lawn Mausoleum, Glendale, adjacent to a replica of the Canova statue of the Three Graces.

Mr. Cadorin came to the United States in 1915 from Italy to lecture in Columbia University. In 1925 he came to Santa Barbara. His best-known works are two statues in the Libreria Di Sansovino in Venice, a memorial in marble to Wagner and the fountain and sculptures at the Santa Barbara County Courthouse entrance.

Lloyd St. John Sees Air Soon Full of Planes

VAN NUYS, April 19.—Announcement is made today of the installation of a completely equipped meteorological station at the Metropolitan Airport, northwest of here, to furnish weather data service for pilots of the air. The Daniel Guggenheimer Fund for Promotion of Aeronautics and the United States Weather Bureau assisted in placing the station here.

It is now estimated that San Fernando Valley has a preliminary investment of about $5,000,000 in industrial aviation enterprises and an estimated annual capacity production of $8,000,000. By July, it is said, there will be a pay roll of 1750 men on various aviation plant pay rolls.

Lloyd St. John, industrial aviation authority, who organized the Metropolitan Airport and who was instrumental in locating the Boeing Transport Corporation and the United Aircraft in the valley, today declared he believed that within a year this new aviation district's pay roll would reach $5,000,000.

"Nobody today has any conception of the number of commercial and passenger planes that will be in the air five years from now," St. John said in discussing the general aviation situation here and in other parts of the United States.

Couple Married After Divorce

SANTA ANA, April 19.—A second honeymoon, following a marriage made necessary after a "friendly annulment," was in prospect today for a Los Angeles couple.

In order to allow her husband, Eugene D. Swartout, the right to collect government compensation insurance, Mrs. Grace Swartout had her marriage annulled in Superior Court here.

Mrs. Swartout's suit for the annulment was filed, heard and granted late yesterday. According to her testimony, she and Swartout were married February 18, 1904. At the time, it was later discovered, Swartout was still married to his first wife, Alice M., a divorce action against her not having been completed.

Mrs. Swartout said that she and her husband would be remarried as soon as the case has been cleared up with the government compensation bureau.

Banker Builds Fine Home at Santa Barbara

SANTA BARBARA, April 19.—Plans and specifications for the construction of a home for Mr. and Mrs. J. Henry Behrens on Las Tunas Road, on the summit of the Riviera, to cost $66,000, were presented to City Building Inspector L. L. Pope.

Mr. Behrens, a retired New York broker, and his wife are living in El Canto Hotel awaiting the completion of their new home on a four-acre site.

The residence will be one of the most pretentious on the Riviera, containing two stories and a basement. Plans were drawn by Reginald D. Johnson, architect, designer of the Santa Barbara Biltmore.

RIDERS INJURED WHEN CYCLE STRIKES TRUCK

COVINA, April 19.—Severely crushed by their falling motorcycle which was struck by a truck, B. Dichman and Louis M. Thomas, both of this city, sustained serious injuries this morning when they collided with K. D. Hawk, truck driver, who was making a left hand turn at the intersection of Lone Hill and Cienaga, near San Dimas.

Dichman's left leg was crushed besides lacerations and abrasions about the body. He was rushed to the General Hospital in Los Angeles, and Thomas, who suffered cuts and bruises, was taken to the Covina Hospital, where attendants stated that he will be confined for several days.

The truck driver was uninjured, according to the report of Capt. T. P. Gordon, of the San Dimas sheriff's office, who investigated the accident with Deputy W. C. Ronn.

CITY SUBMITS OFFER TO PAY

Los Angeles Tenders Ventura County $94,895.37

Amount $68,000 Less Than Supervisors Asked

Matter Under Consideration by County Officials

VENTURA, April 19.—Ventura county supervisors this morning were asked to accept $94,895.37 from the City of Los Angeles for the damages sustained by the county in the St. Francis Dam flood more than a year ago. The offer was laid before the supervisors by Dist.-Atty. James C. Hollingsworth following several days of negotiations with City Attorney Jess Stephens and Assistant Attorney Green of Los Angeles.

The board heard the proposition in special meeting, but deferred acceptance until Monday afternoon at 2 p.m., at which time County Engineer Charles Petit will be present to explain some of the figures.

COUNTY CLAIMS GREATER

Altogether the county had filed claims against the City of Los Angeles for $163,105, making a difference of about $68,000.

This difference, however, was not one of money spent by Ventura county which Los Angeles refuses to pay back, as Hollingsworth explained. As a matter of fact, Hollingsworth told the board that the offer made by Los Angeles would probably more than cover the actual cash spent by the county on flood work, as itemized in the figures given him by the county engineer, since the latter "figured high" on all his estimates.

CLAIMS DISALLOWED

The $68,000 difference is represented chiefly by the following disallowed claims and disagreed claims:

(1.) The county claimed $35,000 damage from the introduction of the puncture vine. No money has been spent on this, however, said Hollingsworth. On the contrary, Los Angeles has already paid $5000 toward fighting this menace and feels that this payment, together with the contention of Los Angeles investigators that the vine was already in the river bottom, should relieve the city of all responsibility there. The supervisors did not seem disposed to object.

Estimated damage of $10,000 from possible changes in the Santa Clara river bed, Los Angeles feels that an agreement reached yesterday between engineers and attorneys for both the county and the city will cover this claim.

A similar claim for a like amount from the future hasard to roads, irrigation ditches, pipe lines, etc., rejected entirely for the same reason.

OTHER CLAIMS REJECTED

Rejected claims totalling $6031.50 for photographing flood victims, patrol duty, guard duty, geological investigations taken as preparation for legal actions against Los Angeles if necessary. Hollingsworth said he was convinced that the Los Angeles attorneys were right in contending that these things were done as a governmental function in time of disaster and could not, therefore, be charged against Los Angeles as a property or life loss, or future damage.

DAMAGE TO BRIDGES

Difference of about $12,000 on the claim of the county for rebuilding the Bardsdale bridge, due to a difference in the estimated depreciation of the bridge at the time it was washed out. The county asked $54,895 for the bridge and was allowed $42,757.

A similar difference of about $3000 on the Willard bridge, the respective figures being $39,062 asked and $36,290 allowed. The supervisors appeared not to be disposed to question either of the last two allowances. Practically all other claims were allowed, either in full or in large part.

Stored Fruit Delays Shipping

ANAHEIM, April 19.—Five thousand cars of winter navel and miscellaneous variety oranges remain in storage, making the opening of the Valencia shipping season inadvisable at this time, L. D. Savage, assistant sales manager for the California Citrus Fruit Exchange, reported last evening at a dinner meeting of the North Orange County Exchange Managers' Club.

Vast quantities of lemons also are in storage awaiting more favorable market conditions, Mr. Savage said.

The present crop of Valencia, although small, surpasses in color and quality the crops of many preceding years, Henry Ramsey, exchange field manager, reported.

The association went on record as favoring participation in the coming California Valencia Orange Show to be held here May 23 to June 2.

The next regular meeting will be held in July at a place yet to be announced where officers will be elected.

ATTEND "SADDLE" BREAKFAST

SANTA ANA, April 19.—More than 800 Orange county residents, members of the Santa Ana and Fullerton Breakfast clubs and the El Rodeo Riding Club, are expected to attend the "saddle" breakfast at the Orange County Fairgrounds Sunday morning, May 19, it was announced by George Boyd, chairman of the committee on arrangements, at the meeting of the Santa Ana Breakfast Club at St. Ann's Inn today.

SUMMER BAND CONCERTS

OWENSMOUTH, April 19.—The first band concert sponsored by the local Merchants' Association, will be given on the evening of the 27th inst. Most of the players have been recruited and trained locally. The concerts will be given each two weeks during the summer months.

Exclusive Photos Show Byrd Expedition on Ice Barrier of Antarctic

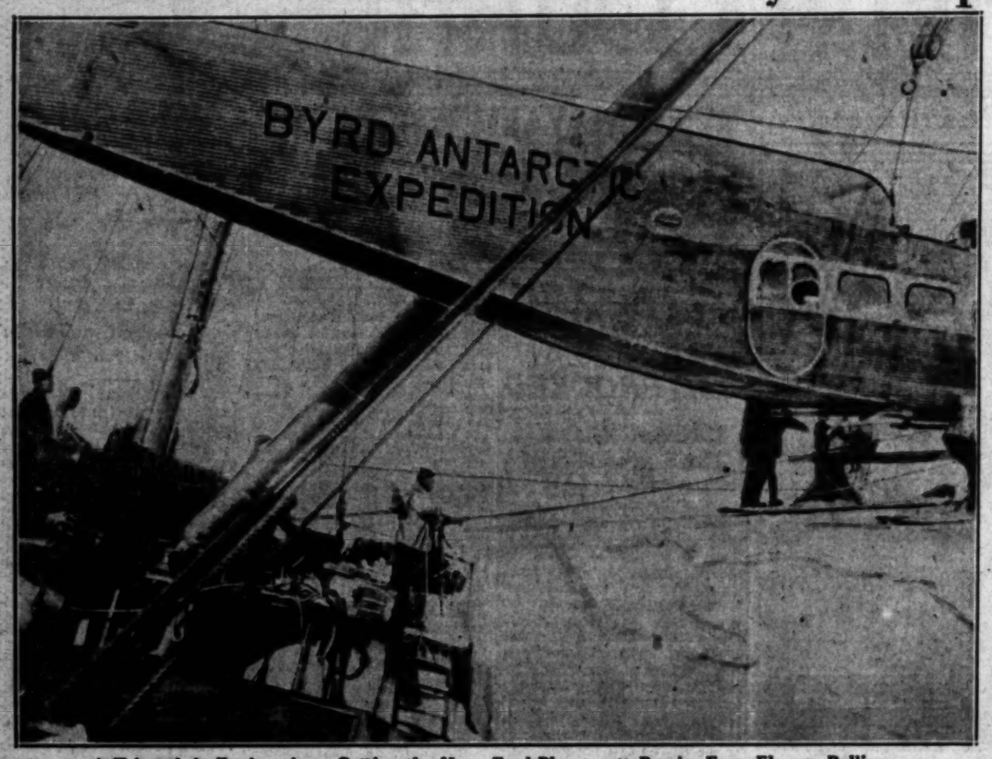

A Triumph in Engineering—Getting the Huge Ford Plane on to Barrier From Eleanor Bolling.

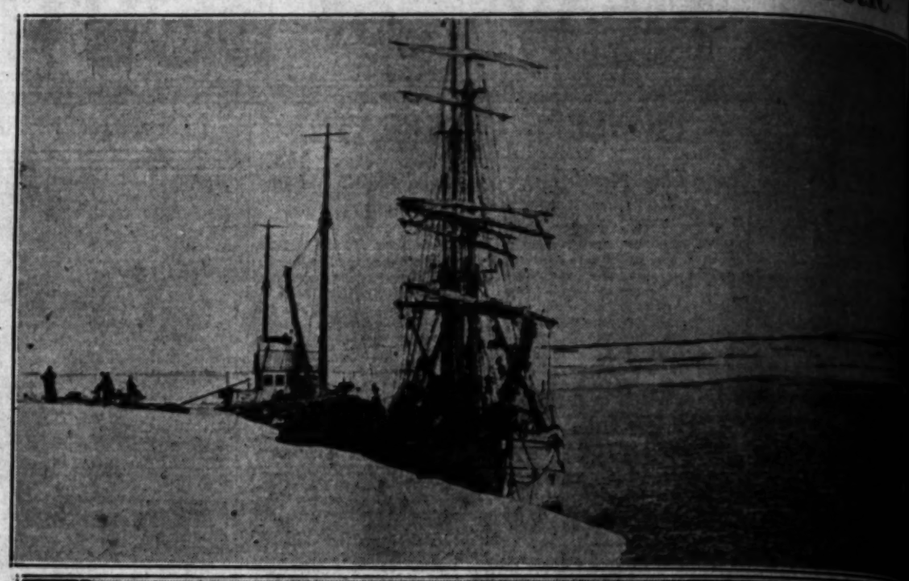

The Great Ice Barrier—Below, as Seen From a Distance; Above, Moored Vessels Give Idea of Height

A Menace of Antarctica—Giant Iceberg in Distance is Too Close for Comfort.

The Fokker Monoplane in Which Bernt Balchen, Lieut. June and Prof. Gould Were Forced Down. Balchen in Foreground.

Members of Party at Work on Barrier—Temporary Camp in Middle Background.

Engineer Thawley Aids in Transportation of Plane Floyd Bennett.

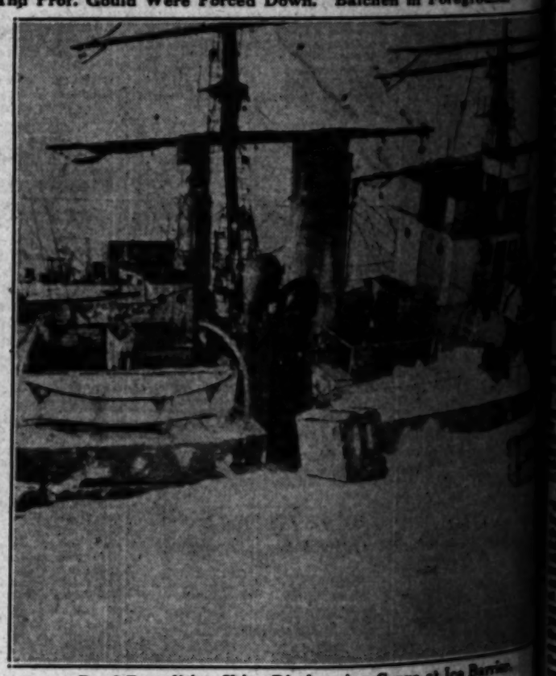

Byrd Expedition Ships Discharging Cargo at Ice Barrier.

The Tedious Task of Unloading—Airplane Engine Being Swung on to Barrier.

(All Photographs on This Page Copyright by Los Angeles Times, New York Times Co., and the St. Louis Post Dispatch.)

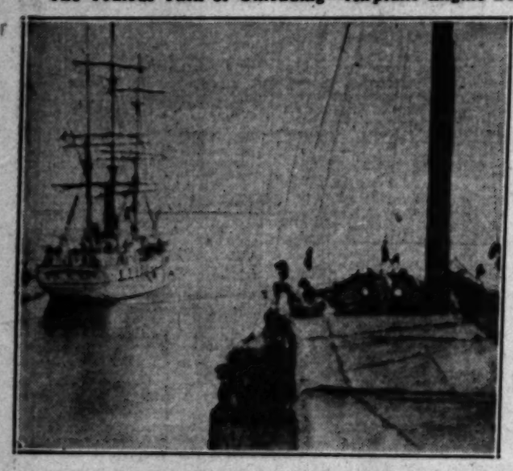

Nearing the Great Ice Barrier.

HIGH LIGHTS IN HISTORY 1319

The Story of the World War

89—The Germans Abandon the Somme Sector.

by J. CARROLL MANSFIELD

THE GREAT ALLIED DRIVE ON THE SOMME FRONT IN THE SUMMER AND FALL OF 1916 BROUGHT BOTH THE ALLIED AND GERMAN ARMIES TO THE POINT OF EXHAUSTION. DURING THE WINTER OF 1916-1917 THE FIGHTING ON THE WESTERN FRONT SLACKENED. PROFITING BY THIS LULL, THE GERMANS IN MARCH, 1917, BEGAN A STRATEGIC RETREAT FROM THE SHATTERED SOMME REGION TO THE NEW "HINDENBURG LINE."

THE RETREATING GERMANS LEFT THE REGION THEY VACATED A SCENE OF INDESCRIBABLE RUIN AND DEVASTATION. VILLAGES WERE REDUCED TO CHARRED HEAPS, FIELDS LAID WASTE AND FRUIT TREES CUT DOWN. TO HINDER PURSUIT, WELLS AND SPRINGS WERE POLLUTED, AND THE ROADS PLANTED WITH MINES SET TO EXPLODE AT THE SLIGHTEST TOUCH.

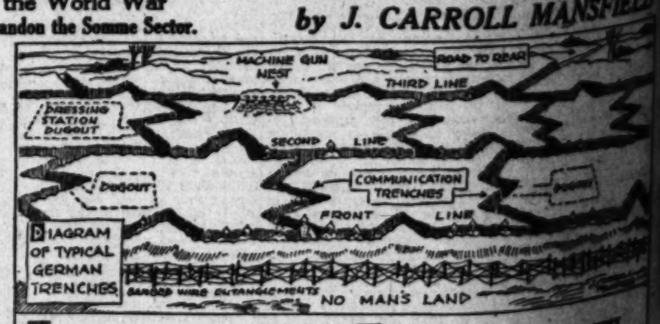

THE TERRITORY THUS ABANDONED BY THE GERMANS WAS A STRIP OF LAND 30 MILES WIDE AT ITS BROADEST POINT AND STRETCHING 100 MILES FROM ARRAS TO THE AISNE RIVER. THE STRAIGHTENING AND SHORTENING OF THEIR LINES ACHIEVED BY THIS WITHDRAWAL MORE THAN REPAID THE GERMANS FOR THE LOSS OF GROUND.

AFTER TRANSFORMING THE SOMME DISTRICT INTO A DESERT, THE GERMANS FELL BACK INTO THE SECURITY OF THE HINDENBURG LINE, AN ELABORATE, FORMIDABLE SYSTEM OF TRENCHES THAT SEEMED STRONG ENOUGH TO SUCCESSFULLY DEFY ALL ASSAULTS.

TOMORROW—REVELLE IN HISTORY.

Keating and Wind Ruin Krugs; Sacs Win, 6-5

SPORTS
Los Angeles Times
SATURDAY MORNING, APRIL 20, 1929. C

HA! LOOKS LIKE STECHER AND LEWIS WILL BE SIGNED TO MEET!
WHAT! ON THE LEVEL?
NO, YOU BOOB! ON THE MAT!
BIG WRESTLING MATCH SEEMS TO BE IN THE OFFING!

...RS. PRESSLER WINS CALIFORNIA GOLF TITLE

...WRIGHT ...LOSES, 3 AND 2

...d Stars Battle for ...Championship

...hid Ace's Steady ...Brings Victory

...Offers Make Clean ...ay at Beresford

...NCISCO, April 19. (AP)—...brilliant golf that ...for the western wom...en's champion...ships for the ...last two years, ...Mrs. Harry ...Pressler of Los ...Angeles stroked ...her way today ...to the State ...women's title ...for 1929. Her ...unfaltering game dis...posed of an...other up-and-...coming star, ...Miss Kathleen ...Wright of Pasa...dena, who succumbed today, 3 ...

...is the present tour... as it did not set a new ...record for the Beres... Club course, Mrs. ...added not a golfing ...to the week that was ...notable as it was deci... of time she was steadi... Her list of op... completed were all ... In qualifying she ...eighteen in 82, one ...the first round elim... Mrs. C. J. Woerner of ..., 6 and 5. She then ...Mrs. Gregg Lifur of ...following changed... and completed the ...with a 7 and 6 vic... Mrs. Milton Bernard ...

...the Pressler was four up ...of the first nine and her ...to enter par. She lost ...five holes on her own ...was back strong and ...doubled the match on the ...par, via but two strokes ...

...Vessels Give Idea of Height.

Balchen in Foreground.

...Offer ...d Down

...(April 19. (AP)—The Uni...student board ...rejected Enoch ...to resign Decem... football coach along ...assistants. The ...a counter-proposal ...assistants from the ...

...proposal received ...signs its with... Coach Bag... resignation to ...January 1, 1930, at ...to be paid the re... duties under his pres... upon the severing ...with the uni... and that it hereby re... grateful to protect ...of the assistant ...is dispensed under ...by the administ... of the university."

...proposal Bagshaw ...$50,000 for the ...and a half years of ...January 1.

...during the resolution, Ed ...representative, said ...to bring the as... into the dispute, and ...board did not want ...contracts. They ...to help a new coach ...less with the mate...

...ation of Bagshaw's resig... ...after there after the ...would be advanta... the season and the ...was not.

...WINS SCRAP

...April 19. (AP)—Favor... ...in a 6-6 six wind... ...and in Olympia arena ...Coliseum, the ...Wednesday New ...Coliseum, win... 5 a ...decision in ...over Tony Ruffalo of ...Jimmy Grogan of ...was on a foul in the ...round by Jimmy Mellow, ...

...TRAPS FOR EAST

...former light-heavy ...and now former funeral ...Grogan, Audi... of the New York yester... Los Angeles Limited.

...ging Cargo at Ice Barrier.

...St. Louis Post Dispatch.)

...OLL MANSFIELD

...FORMING THE SOMME DISTRICT ...THE GERMANS FELL BACK INTO ...OF THE HINDENBURG LINE, AN ...MIDABLE SYSTEM OF TRENCHES ...STRONG ENOUGH TO SUCCESS. ...ASSAULTS.

...TOMORROW—RIVELLE IN GERMANY.

A Winning Smile

Mrs. Harry Pressler

Few women golfers in the United States can boast the record of Mrs. Harry Pressler, the brightest star in San Gabriel's diadem, who yesterday won the California State women's championship by defeating Miss Kathleen Wright of Flintridge, 3 and 2, in the finals at the Beresford Country Club. Mrs. Pressler also holds the western women's championship which she won at Indian Hills, Chicago, last year for the second consecutive time, and the Southern California women's championship at Bel-Air. A national women's championship is all Mrs. Pressler needs to round out a perfect record, and her friends are prognosticating a victory in that event not so long hence.

SCHMELING SHEDS BOSSES TO PERFORM FOR CHARITY

NEW YORK, April 19. (Exclusive)—As a result of a compromise effected today between the warring stockholders of the pugilistic firm of Max Schmeling, unincorporated, and the various promoters who have been claiming priority rights on his services, the German heavyweight will be free to fight Paolino Uscudun, the Basque battler, at milk fund boxing carnival to be held at the Yankee Stadium on June 27. It was agreed by all concerned to lay aside their differences and to defer impending legal suits until after the battle to be fought for charity. Fifty per cent of the receipts will go to the cause.

KANSAS RELAYS ON TODAY

Coach Pipal in Quandary as to What Events He Will Enter Oxy Athletes at Meet

LAWRENCE (Kan.) April 19.—The old weatherman took a hand in the opening of the seventh annual Kansas Relay Carnival today and converted the Memorial Bowl track into a fair excuse for a lake.

Rain started pouring down at a late hour last night and has continued almost incessantly all day.

Rain did not deter meet officials, however, and the relays were run off as scheduled. Most of the afternoon was taken up with the running off of the numerous high school events. Wendall Smith, Occidental's "iron man," was right up among the leaders at the conclusion of the first five events of the decathlon.

COACH JOE PIPAL

Smith did not measure up to his best performances, however, and will have to score heavily tomorrow to win. Charles of the Haskell Idians and Churchill of Oklahoma are leading at the half-way mark.

Coach Joe Pipal is in a quandary today as to what relays he will enter tomorrow due to the injury yesterday of Fred Appleton, who was a member of all three teams. If Appleton's shoulder holds up the Oxy mentor plans on entering a four-man half-mile team and a distance medley outfit.

The former quartet consists of Ruth, Howard, Appleton and Belman. In the medley team Fred Appleton will run a 440, Don Imber an 880, Rudd Crawford three laps, and Capt. Burl Goodheart a mile. The latter squad stands an excellent chance of winning. The Kansas relay record for the event is 10m. 50s.

INDIAN SPARKLES IN DECATHLON

LAWRENCE (Kas.) April 19. (AP) Making a sweep of the first five

(Continued on Page 10, Column 2)

TROJANS CONQUER VISITORS

Trample St. Mary's 9 to 5 in League Game; Retain Chance at Title

Clinging tenaciously to the slight chance they have to win the California Intercollegiate League pennant, the S. C. Trojans romped over St. Mary's, 9-5, yesterday, and cinched the series, if nothing more. The final game will be played on Bovard Field, at 10:30 this morning.

The Trojans battered Dana for all nine of their runs in the four innings he twirled, while "Lefty Larry" Dihel was turning in a brilliant game. Fischer followed Dana to the mound and, although he usually was in trouble, he managed to prevent additional scoring.

SAM CRAWFORD

Four hits netted the Trojans two runs in the opening frame, and two additional runs clattered across in the second, without a single safe hit being registered. The Saints, after scoring one in the first frame, boosted over three more to tie the score in the first half of the fourth, only to have the Trojans blast out five markers in

(Continued on Page 10, Column 8)

CARDINALS AND BEARS COLLIDE

Stanford Track Team Rules Heavy Favorite Today

California Faces Trimming from Redshirt Stars

Carter Expected to Collect Mile from McKinnon

BERKELEY, April 19. (Exclusive) Expecting defeat, but hoping to make a brave face before the inevitable, the University of California track varsity will repair to Palo Alto tomorrow afternoon for the thirty-ninth annual field-and-track meet with Stanford University. California has not won from Stanford in this particular sport for the past six years. Although this year's team is somewhat stronger, generally speaking, than past squads, it will not do much better.

"DINK" TEMPLETON

About the only remnant of a reputation that the Golden Bears can save tomorrow is their high-point score record. This they can do by preventing the acquisition of 91 points. In 1893, when the Bears were gay, they amassed this number of points. No Stanford team has been able to duplicate or surpass that feat.

Rained out of what was to have been its final practice yesterday, California spent practice hours yesterday and rest hours today in passing over what promises to be the highlights of the track fest. Harry Carter and Alex McKinnon should have some fun with the mile run. The former will beat out his Stanford rival, however, unless his recently infected foot goes back on him. The 100-yard dash will offer a real battle if Spenser Bisbee does not get stage fright. He has done 9 4-5s. on occasion and consistently has turned 10s. flat. Hector Dyer of Stanford frightened Capt. Charley Borah of the Trojans in the sprint races, and may have a big edge on his own track. If Clark should find the Cardinal oval to his liking he might even beat Johnny Morrison, Templeton's foremost one-lap man to the tape. Al Pogolotti cannot develop into the world's greatest living hurdler as long as his injured ankle affords him no spring. He will have to travel in order to take the decision from Ross Nichols, Ward Edmonds and Smith.

Grid Leaders Battle Over Fumble Rule

NEW YORK, April 19. (AP) The new football fumble rule has stirred up another controversy with Sydney E. Hutchinson, chairman of the council on athletics and the football committee at the University of Pennsylvania, and Edward K. Hall of the national football rules committee as the principal debaters. Declaring that the new rule making it illegal for a player on the defending side to run with a fumbled ball has met with "almost unanimous" disfavor, Hutchinson asks that application of the new regulation be postponed until 1930.

Schwartz and Dano in Draw

SAN FRANCISCO, April 19. (AP) Corporal Izzy Schwartz, flyweight champion, and Pablo Dano, former Filipino title holder, fought ten rounds to a draw here tonight in a nontitle bout. Schwartz weighed 111 3-4 pounds and Dano 113 1-4.

The Filipino, quick as a cat on his feet and aggressive, proved himself a tough customer and Schwartz, pride of New York, was forced to come out at top speed in the closing rounds to even up the match.

DATE FOR WEDDING ANNOUNCED BY LEWIS

CHICAGO, April 19. (AP)—Ed "Strangler" Lewis, former world's heavyweight wrestling champion, today set May 4 as the date for his marriage to Miss Elaine Tomasco of Chicago, at Riverside, Cal. It will be his third trip to the altar.

SPITTERS TAME ANGEL HITTERS

Wind Carries Harris Drive in Stands for Homer

Solons Come from Behind to Upset Seraph Squad

Sacramento Hurler Strikes Out Ten Cherubs

BY BOB RAY

"It's an ill wind that blows nobody good," sagaciously remarked Manager Buddy Ryan of the Sacramento club yesterday afternoon as his Senators walked off of Wrigley Field with a 6-to-5 victory over Marty Krug's Angels.

Krug's Angels.

And there was considerable reason for the Sacramento skipper's bit of verbal wisdom, for the wind that swept over Wrigley Field yesterday played no little part in the Solons' triumph. The balmy breezes, let it here be recorded, took a fancy to a couple of high flies from Sacramento bats and proceeded to blow them out into the bleachers for home runs. Those two breezy homers, which were made by Joe Harris and Frank Osborne, accounted for three of the Solons' runs and proceeded to put the Sacs just far enough out in front so that the Angels couldn't catch 'em.

JOE HARRIS

After once being blown out in front, Ray Keating, the veteran spitballer who did the slabbing for the Senators, saw to it that the lead held out until the nine innings were over and another victory

(Continued on Page 10, Column 5)

SHEIKS DEFEAT SEATTLE

Hollywood Cops Third Game of Series from Indians by 6-to-2 Margin

SEATTLE, April 19. (AP)—With Pipgras ineffective and Holleson holding the locals scoreless until the seventh inning, Hollywood took the third game of the series against the Seattle Indians here today by a 6-to-2 score.

Seattle was minus a leader with Manager Ernie Johnson confined at his home by influenza.

ERNIE JOHNSON

After a double-header with Seattle Sunday the Hollywood club will take to the air for Portland to catch the Cascade Limited for Los Angeles, for their games with San Francisco, in the first flight ever made by a Pacific Coast League baseball team.

HOLLYWOOD	AB	H	O	A
Lee,ss	4	0	1	3
Maloney,2b	4	0	3	4
Albert,rf	4	0	0	0
Carlyle,cf	4	0	2	0
Keng,lf	4	1	2	0
Heath,1b	4	2	10	0
Holl'rs,3b	4	2	4	4
Hessler,c	3	0	4	0
Pipgras,p	3	0	0	2
Bow'ers,rf	3	0	0	0
Totals	33	5	27	13

SEATTLE	AB	H	O	A
Almada,cf	4	0	1	0
Bis'op,2b	4	0	1	3
Cox,rf,lf	4	1	1	0
Wade,lf	4	0	1	0
M'Dan'l,1b	4	2	10	0
Rein'ke,c	4	2	4	1
Bille'rd,ss	4	0	0	4
Muller,3b	3	0	0	3
Pipgras,p	0	0	0	0
Wilson,p	1	0	0	1
Hood,x	1	0	0	0
An'son,3b	1	0	0	0
Olney,xx	1	0	0	0
Totals	35	7	27	13

x—Batted for Muller in 7th.

xx—Batted for Wilson in 9th.

Hollywood	3	0	0	1	0	0	0	1	0	5
Hits	3	0	0	1	0	0	0	1	0	5
Seattle	0	0	0	0	0	0	2	0	0	2
Hits	0	0	0	0	0	0	2	0	0	2

Errors—Almada, Waller, Holleson, Rollings, Heath (2.) Maloney. Innings pitched by Pipgras, 1 plus. Charge defeat to Pipgras. Runs responsible for—Pipgras, 1; Wilson, 2. Struck out—By Pipgras, 1; Holleson, 4. Bases on balls—Off Pipgras, 2; Wilson, 1; Holleson, 1. Wild pitch—Wilson. Hit by pitcher—Heath. Two base hit—Carlyle. Sacrifice hits—Maloney, Heath. Double Play—Maloney to Lee to Heath. Time, 1h. 37m. Umpires—Rolls, Green and Sweeney.

BAKERSFIELD DOWNS SAN BERNARDINO, 9-1

SAN BERNARDINO, April 19. (AP) Roy Joiner had the San Bernardino Padres eating out of his left hand here today, pitching Bakersfield to a 9-to-1 victory in California Class D league play. The southpaw allowed but four hits.

Three errors and a single gave the Padres their lone score of the game in the third inning. The Bees swarmed upon "Lefty" McDougall in the eighth to put six runs across the plate, and sent the Padre moundsman to the showers.

	R.	H.	E.
Bakersfield	9	11	3
San Bernardino	1	4	0

Joiner and Porter; McDougall, Burgess and McIsaacs.

LANE CHARTERS AIRPLANES TO TRANSPORT STARS SOUTH

SEATTLE, April 19. (AP)—The first airplane flight ever made by a Pacific Coast League baseball team will be taken Sunday by the Hollywood club to enable the team to ope nits series with San Francisco, in Los Angeles Tuesday afternoon. Sixteen players, Manager Oscar Vitt and President William Lane of the Hollywood club will ky from Seattle to Portland after the double-header with Seattle Sunday. This will permit the team to catch the Cascade Limited for Los Angeles. Otherwise the Hollywood-San Francisco series would have to be postponed a day as in the past years on long jumps. The flight will be made in two airplanes. The seven other players of the club will go south by train.

MORGAN'S DEMANDS INCREASE

Junior Lightweight Champion Now Asks $30,000 for Defending His Title Against Baby Sal; Callahan Preps for Spug Meyers

Tod Morgan's price for signing to defend his junior lightweight title against Baby Sal Sorio yesterday jumped out of the percentage class.

TOD MORGAN

Frank Churchill, manager of the champion, notified the Olympic that it would require a flat guarantee of $30,000 to make the match. Matchmaker Wad Wadhams had previously offered Morgan 45 per cent of the net and promised to take care of Sal.

Another offer was to give Morgan 55 per cent and let him pay Sal off as his own bargain. Churchill, on this basis, made Sal the proposition of 15 per cent if Morgan

Grafton Leabo did not meet Wadhams yesterday and a late schedule meeting with Churchill also fell through. The match seems no nearer being made than it was earlier in the week.

There were no new developments kept the title and nothing if he lost it.

In the proposed Hudkins-Walker bout except that it was disclosed Jack Kearns would seek to get $150,000 for Mickey instead of $100,000.

Kearns was unable to regulate his business yesterday so he could officially sign Mushy Callahan to a contract. The formality is scheduled for this morning at 11 o'clock in Kearns's home on Kingsley Drive.

Teddy Hayes joined Callahan at the Main-street gymnasium yesterday, where the champion is training to box Spug Meyers in the Olympic next Tuesday night.

Hayes said Kearns already has one offer of $30,000 for a Callahan title bout. Mushy is in great shape for the Meyers bout.

Johnny Miles Cops Marathon

BOSTON, April 19. (AP)—Johnny Miles of Sydney, N. S., today won the annual Boston Athletic Association marathon for the second time. In repeating his 1926 victory today he shattered the old record of 2h. 37m. 7 4-5s. by covering the twenty-six miles, 385 yards in 2h. 33m. 8 4-5s.

Kari Koski, running under the colors of the Finnish-American A. C. of New York, was second and Willie Kyronen of the same club was third. Both Koski and Kyronen broke the old record established last year by Clarence De Mar, veteran Melrose runner. Koski's time was 2h. 35m. 26s. and Kyronen's was 2h. 35m. 44s.

Whitey Michelsen of the Millrose A. A. of New York, came in fourth, less than two minutes behind Kyronen. Michelsen's time was 2h. 37m. 22 1-5s.

Miles was running under the colors of the Olympic Club of Hamilton, Ont.

Jack Lamb of the Dorchester Club, who led the field during the first half of the race, was in fifth place at the finish. His time was 2h. 39m. 25s. De Mar, six time winner of the race, was ninth in 2h. 43m. 47s.

Bruins Annex Tennis Match

Coach Bill Ackerman's University of California at Los Angeles tennis squad, champion net outfit among the Big Four universities in California, yesterday afternoon sustained its reputation by conquering the racketers of the University of Southern California on the courts of the Los Angeles Tennis Club by the count of 5 to 2. The Bruins won three singles matches and both doubles contests.

Summary of matches:

SINGLES

Bob Laird (U.C.L.A.) defeated Francis Hardy (U.S.C.) 6-4, 6-2; Leonard Dworkins (U.C.L.A.) defeated Jack Herbst (U.S.C.) 6-3, 6-4, 6-4; Frank Westsmith (U.C.L.A.) defeated Ray Swain (U.S.C.) 6-4, 4-6, 6-3; Harold Barr (U.S.C.) defeated Rob Struble (U.C.L.A.) 12-10, 6-1; Wolfe (U.S.C.) defeated Rod Houser (U.C.L.A.) 6-1, 6-4.

DOUBLES

Bob Laird and Frank Westsmith (U.C.L.A.) defeated Francis Hardy and Harold Barr (U.S.C.) 6-2, 6-4; Rod Houser and Rob Struble (U.C.L.A.) defeated Jack Herbst and Ray Swain (U.S.C.) 1-6, 7-5, 6-4.

Standings and Results

PACIFIC COAST LEAGUE

	W.	L.	Pct.
Mission	15	7	.682
LOS ANGELES	15	9	.625
San Francisco	12	11	.522
Oakland	12	11	.522
Sacramento	13	12	.520
Portland	9	12	.429
HOLLYWOOD	8	11	.421
Seattle	5	16	.238

Yesterday's Results

Sacramento, 6; LOS ANGELES, 5.
HOLLYWOOD, 6; Seattle, 2.
Oakland, 6; San Francisco, 5.
Mission, 5; Portland, 2.

How the Series Stand

Sacramento, 3; LOS ANGELES, 1.
HOLLYWOOD, 3; Seattle, 0.
Oakland, 2; San Francisco, 1.
Mission, 4; Portland, 0.

NATIONAL LEAGUE

	W.	L.	P.C.
Boston	3	0	1.000
New York	3	0	1.000
St. Louis	2	1	.750
Chicago	2	1	.667
Pittsburgh	1	2	.333
Cincinnati	0	2	.000
Philadelphia	0	3	.000
Brooklyn	0	3	.000

Yesterday's Results

Boston, 6-3; Brooklyn, 5-1.
New York, 14; Philadelphia, 5.
St. Louis, 9; Cincinnati, 4.
Chicago-Pittsburgh—rain.

Games Today

New York at Boston.
Brooklyn at Philadelphia.
Pittsburgh at Cincinnati.
St. Louis at Chicago.

AMERICAN LEAGUE

	W.	L.	P.C.
New York	3	0	1.000
St. Louis	2	1	.750
Cleveland	1	1	.500
Philadelphia	1	2	.667
Washington	1	2	.333
Chicago	1	2	.333
Detroit	1	2	.250
Boston	0	2	.000

Yesterday's Results

Cleveland, 7; Detroit, 4.
New York, 9; Philadelphia, 1.
Washington, 3; Boston, 1.
Chicago, 3; St. Louis, 4.

Games Today

Detroit at St. Louis.
Chicago at Cleveland.
Boston at Washington.

(Continued on Page 11, Column 6)

TEST PROVES GOODYEARS BEST

Mr. Noah Beery, President of the Paradise Trout Club, is shown side-by-side test of how Goodyear's patented SUPERTWIST cord stretches up to 60% farther than ordinary cord before breaking.

SEE THIS TEST BEFORE YOU BUY ANOTHER TIRE!

By Geo. B. Zins, Sec. Motor Tires, Inc.

"If you think there can be any other tires 'as good as Goodyears,' this cord-comparing test will open your eyes. It *proves* why Goodyears far outsell any other make. SUPERTWIST—the *shock-absorbing* cord patented by Goodyear—prevents bruises, breaks and blowouts from road conditions that weaken and make short-life of ordinary tires. See this test at any of the *five* Motor Tires, Inc. stores."

All Sizes—All Types—All Prices
ALL GOODYEARS

For example—
30x3½'s at $4.49 - $4.97 - $5.56 - $6.72 - $7.22
$8.33 - $11.22
29x4.40's at $5.66-$5.94-$8.22-$10.55-$11.49

Radio KFOX Every Monday, 8 to 9 P.M.

More People Ride on Goodyear Tires than on Any Other Kind

GOODYEAR
LOS ANGELES MADE FOR WESTERN TRADE
"Largest Goodyear Tire Dealers in the World"

Motor Tires
INCORPORATED

LOS ANGELES
1119 SO. HOPE ST.
WEstmore 2233

LOS ANGELES
1244 EAST 8th ST.
TRinity 6565

SANTA MONICA
1529 Wilshire Blvd.—393-86

LONG BEACH
220 E. Anaheim St.—622-79

HOLLYWOOD—6525 Santa Monica Blvd.—HOllywood 5524

Southern California High School Track and Field Preliminaries Today at Coliseum

PARROTS PRAY FOR WET SKIES

Frannie Kilfoil Not to Compete Today

L. A. High Roman Runners Picked to Win

Paso Robles Sends Down Team of Five

The entire Poly High track and field team are praying for rain to postpone the Southern California prep track and field trials on tap today at the Coliseum. According to the Mechanic coach, Eddie Leahy, if it should happen to rain and today's affair is put off until next Saturday, Frannie Kilfoil, the Mechanic's star sprinter and broad jumper will be able to compete. Kilfoil pulled a muscle in his leg in the City League trials and has not run since then. If he were competing in today's meet Leahy's team would have a fair chance to take the title next Saturday. The captain would have a chance for three first places, both sprints and the broad jump.

EDDIE LEAHY.

In the neighborhood of 700 athletes will compete in today's meet. Schools as far north as San Luis Obispo and as far south as San Diego are sending teams here for the affair. Athletes in three divisions, Class A, Class B, and Class C will participate.

Clif Reynolds's L. A. High Romans, City League champions, are slight favorites to win the Southland prep title inasmuch as they are entering the largest number of men in tomorrow's meet. Fourteen men will carry the colors of L. A. High this afternoon. This doesn't include the relay team. Dave Foore, Red Houck, Wiley, Cheshire, Reed, Phelps, Hoye, Lessly, Campbell, Nemethi, Limeburner, Johnson, Crawford and Smith make up the list.

Word from Paso Robles has it that Coach C. C. Christiansen is bringing a team of five men down for the meet. Heading the list is Clark Smith who heaves the discus around 125 feet and Harold Folsom in the half-mile. Folsom is a very pretty runner and hasn't been defeated all season. Just what he will do against fast competition remains to be seen. The rest of the squad include Joe Oaks in the century, broad jump and high jump, Rudy Roe in the shot and discus, and John Hurley in the hurdles.

Mercury Swim Stars Return With Laurels

The L.A.A.C.'s diving champions came home on the Southern Pacific Apache yesterday carrying with them first and second honors in the American Amateur Union's swim meet held in New York.

Mickey Riley annexed first place in the three feet and ten feet diving contest, and established himself as the first holder of four national diving championships to have the titles at the same time. Harold Smith took second place in both events.

At the station to meet the arrivals were the families of both boys, and Miss Georgia Coleman, women's Olympic swimming champion.

Trojan Frosh Battle Stars

Coach Tommy Davis's Trojan frosh track squad will keep in shape for the coming Fresno relays, this morning by meeting an all-star squad of Junior College athlete on the Compton High School vola. The squad is composed of men who placed in the all-conference meet held recently at San Mernardino, with the exception of the Glendale and Riverside entries.

Another meet that is of interest to track fans is the Glendale J. C.-Riverside J. C. fracas. Glendale, winners of the dual meet pennant of the western division, and Riverside, who annexed the eastern division crown, will battle for the dual meet championship of the Jaysee conference.

Capt. Frank Wykoff and his man are heavy favorites to walk off with the meet by a top-heavy score.

SAN DIEGO NOSES OUT ORANGE COUNTY NINE

ANAHEIM, April 19. (AP)—The San Diego Aces, pouncing upon the offerings of Salzbrenner in the early frames, nosed out a 5-to-4 win over the Orange county nine today. It was the Aces' third straight over the Orange men in their California Class D league series.

Orange county staged rallies in the sixth, seventh and eighth innings, but the combined scoring fell one short of tying the contest. Kostell, Orange shortstop, featured with a sensational stop of a hot grounder in the fifth. Score:

	R.	H.	E.
San Diego	5	7	0
Orange County	4	11	0

Brown and Kaufman; Salzbrenner, Moodz and Lemon, Millikan.

THREE CONFERENCE GAMES ON SCHEDULE

Three Southern Conference baseball games will be staged this afternoon. The biggest interest centers in the La Verne and Occidental tilt at La Verne which has a large bearing upon the leadership of the circuit. In the two remaining contests, Caltech meets San Diego in the southern city while Redlands skips to Pomona for its initial ball game of the year.

RABBIT PUNCHES

By Paul Lowry

WHAT OLD MEN?

"GOLF is an old man's game."

That is an annoying statement and one totally unfounded on fact. Generally speakin, it is an excuse employed by has-been athletes too lazy to exercise who sit around in swivel chairs and tell of their exploits in the "good old days."

Back in the dim and distant past golf probably was an old man's game.

But it wasn't much of a pastime then. It didn't gain real popularity until the kids started playing it and put a punch in the sport.

Events of the past few weeks offer indisputable evidence that golf is anything but an "old man's game."

Consider the results of three tournaments, for example.

Davy Martin, a 19-year-old kid, won the San Gabriel invitation tournament.

The same 19-year-old kid won the Lakeside tournament a couple of weeks later.

Then came the Pasadena invitation tournament.

Danny Sangster, a 16-year-old kid, won it, and the runner-up was a 19-year-old freshman in Stanford.

Now the old boys who infest tournament play—"the old men"—want to limit competition to two classes—under 30 and over 30.

Y-e-a-h, "golf is an old man's game!"

* * *

THREE FOR MRS. PRESSLER

WHILE on the subject of golf three rousing cheers should be given Mrs. Harry Pressler.

This little lady of the Southland has now annexed three major championships in a row—the western at Chicago last summer, the Southern California and the California State.

In the latter she defeated another southern girl—Miss Kathleen Wright—and the winning score of 3 and 2 was the closest anybody got to Mrs. Pressler throughout the tourney.

Some critics expressed a belief that because she had not been playing much of late Mrs. Pressler would not get far in the State championship.

She not only got far, but won hands down. She confounded all prophecies that she was not on her game, and demonstrated that a sound style surpasseth all.

She showed up the other girls in th ewomen's western last year by repeating her 1927 victory—the first time a repeater had appeared since 1911—and she seems to be off to the races again this year.

* * *

SAME OLD STRATEGY

YOU can't teach an old dog new tricks and neither can you teach Marty Krug new wrinkles about switching pitchers.

The boss of the Angels ran true to form yesterday when he kept Deacon Plitt on the mound until the game was lost and then sent in Clyde Barfoot.

Krug had every excuse in the world for yanking Plitt in the sixth when the Deacon was pounded for a double, single and homer after two were out.

But the Angel skipper couldn't read the handwriting and he let Plitt stick around for another inning. That move cost two more runs. The wind-up was 6 to 5 in favor of the Senators.

A switch in time would have saved the ball game. Instead of being two games down to the Sacs this morning the Angels would be all square.

HOPPE LOSES DECISION TO JONES IN LEGION GO

Tommy Jones, another Georgia peach from Atlanta, lived up to all advance notices last night at the Hollywood American Legion, and gave the veteran Dick Hoppe a thorough thrashing. At the end of ten rounds Referee Lee raised Jones's hand without a bit of hesitation. The southern battler won eight rounds, Hoppe one, while one was even. Tommy used both his hands to good advantage, keeping his right in Hoppe's left eye most of the night.

Jimmy Piela got a typical Hollywood decision in the semi-wind-up. Ray Montoya really won the fight but Referee Steve Nyland gave the bout to Piela. The fans as usual raised quite an uproar, filling the ring with a downpour of programs, papers, etc.

Carmen Tuzmolini added another technical knockout victory to his growing string, by putting Eddie Gooty away in the fourth round of the special event. Gooty caught most of Carmen's blows with his nose, and when Referee Nyland stopped the affair, the Gooty blood was flowing freely. Matt Codan took a decision over Reggie Aguayo in one of the four-round preliminaries, while Pat Hayward beat Ferris Brown in the opener.

KANSAS RELAYS ON TAP TODAY

(Continued from Ninth Page)

events, Wilson (Buster) Charles, full-blooded Oneida Indian from Haskell Institute, Lawrence, led nine contestants in the first half of the decathlon of the seventh annual University of Kansas relays this afternoon.

The 20-year-old all-around athlete outpointed the favorite and defending champion, Tom Churchill of Oklahoma under dripping skies and on a soggy field.

Charles's point total for the five events was 4149.0129. Churchill scored 3656.0853. The rest of the events are to be run off tomorrow in connection with the relays proper.

The events won by the great Indian athlete and his times:

100-meter dash, 10.7s.; broad jump, 23ft. 9in.; shot put, 40 ft. 10in.; high jump, 5ft. 8 5-16in.; 400-meter run, 52.1s.

Point totals of the other contenders in the order they finished:

Vernon Kennedy, Warrensburg, Mo., Teachers	3443.8547
James Grant, Haskell, Lawrence	3340.5870
Elton Hess, U. of Minnesota	3301.1436
Wendell Smith, Occidental, Los Angeles	2985.5683
J. Stockton, U. of New Mexico	3134.1408
Nathaniel Peake, Haskell	2872.7735
Jess Joy, Drake	2760.9350

SEAL HOCKEY TEAM TRIMS VANCOUVER

SAN FRANCISCO, April 19. (AP)—Outplayed at their own game of rushing mass play the Vancouver hockey team bowed to the San Francisco aggregation by a 3-to-1 score here tonight. Gaston Scott of San Francisco was the star scoring all three goals. Vancouver, champions of the Pacific Coast League, were credited by newspaper men with making their score on a fluke when Jerwa tossed the puck for the lone Vancouver score.

ROTARIANS TO PLAY AT FOX HILLS TODAY

Rotarian golfers, assembled here for their district conference will compete this morning over both eighteen - hole courses of the Fox Hills Country Club in a medal-play tournament.

WILSON TRIPS VENICE

Woodrow Wilson High of Long Beach walloped the Venice nine yesterday 8-6 in a loose game played on the Venice diamond. Errors lost the game for the Gondoleers, making 10 bobbles.

	R.	H.	E.
Wilson	8	9	5
Venice	6	9	10

Blain and Trippe; Drake and Males.

New Grappling Kings Crowned

Four new wrestling champions were throned and two were reseated in the finals of the A.A.U. titular tourney, which concluded last night at the Hollywood Athletic Club.

Perry Martier of the H.A.C., captain of the 1924 Olympic team, successfully defended his title in the 160-pound class by defeating Al Hood of Long Beach in the feature match of the evening. Louis Ardounin of the L.A.A.C. was the only other title-holder to retain his laurels.

Those deposed were Peters Morgan of the L.A.A.C., 112-pound class; Glenn Cooper, unattached, 118-pounder; Jim Rivers, L.A.A.C., 147-pounder, and Allen Ferguson, H.A.C., 175-pound gladiator.

Results of the finals follow:

112 pounds—Claude Newman (H.A.C.) defeated George Tarumoto (Whittier High.)

118 pounds—R. C. Wrigley (L.A.A.C.) threw G. L. Cooper (unattached) 4m. 55s.

126 pounds—Ralph Bolton (L.A.Y.M.C.A.) defeated Lawrence Sharp (L.A.A.C.)

135-pounds—William Morphonos (L.A.A.C.) threw Ray Campbell (L.A.A.C.) 2m. 22s.

147 pounds—R. B. Robertson (S.D.Y.M.C.A.) defeated Sam Fisher (L.A.A.C.)

160 pounds—Perry Mariter (H.A.C.) defeated Al Hood (P.C.C.)

175 pounds—Marion Patty (L.A.A.C.) threw Alan Ferguson (H.A.C.) 8m. 30s.

Heavyweight—Louis Ardounin (L.A.A.C.) threw Frank French (S.D.A.C.) 7m. 50s.

HARDING NOSES OUT GARFIELD NINE, 2-1

Coach Fitzmaurice's Garfield Bulldogs lost a close decision to the Harding nine yesterday, the Warriors nosing out the Bulldogs 2-1.

The game was played at Garfield. A home-run in the second inning by Curtiss with one man on base won the game for Harding. Whitey Snider, star Warrior shucker struck out 16 batsmen, while Leo Ray, Garfield hurler, fanned 12.

The score:

	R.	H.	E.
Harvard	2	3	1
Garfield	1	6	3

Snider and Shanaway; Leo Ray and Vernon Ray.

FRANKLIN NINE COPS

Coach Bill Loper's Franklin baseball nine trimmed the Loyola High team 7-2 yesterday on the Panther's diamond. The Franklin boys hammered the three Loyola pitchers hard. Sal Machuca hurled all the way for Franklin.

The score:

	R.	H.	E.
Franklin	7	6	4
Loyola	2	3	1

Machuca and McCue; Montane, Inkdrofer, Powers and Amestoy.

LOS SERRANOS EVENT STARTS

Stevens, Hensley Tie With 75's in Title Class

Constable Shoots Fine 73 to Lead Strong Field

Girard, Rancho Tournaments Get Under Way Today

BY EDWARD LAWRENCE

Frank Stevens, Jr., of Lakeside, who just last week won the Ojai invitational, is well on his way toward repeating in the Los Serranos 54-hole medal play tourney, which started yesterday.

Les Hensley of Long Beach shot a 75 to tie Stevens for honors in the scratch to 7-handicap class. Dick Smith of Riviera had a 76. E. D. Chamber, Dave Martin and Cliff Little shot 77's, and Paul Lavelle had a 79.

W. H. Constable, 21-year-old golfer of the Potrero Country Club, playing in the 8-to-13 handicap division, turned in a sparkling 73, par golf, to lead the entire field. He has a nine-stroke lead on his nearest competitor, S. J. Fellows, who shot an 82. L. M. Blackmer was next with an 83.

Between seventy-five and 100 golfers are expected to tee off today. The majority will play 36 holes tomorrow.

FOX HILLS GOLFERS DEFEAT POTRERO

"Bring on the next match."

That is the battle cry at the Fox Hills Country Club following their victory over Potrero Country Club, 34 matches to 30, in the second event of their home and home interclub play. A total of 148 golfers competed, 10 matches finishing all square. Potrero won by a three match margin at home, both events being played under handicap.

Manager Jess Puryear of Fox Hills has challenged Virginia Country Club of Long Beach, suggesting the first match be played at Virginia and the second over the new championship east links at Fox Hills, Potrero and Fox Hills used both courses yesterday. If Virginia and Fox Hills clash play will be at scratch with at least thirty golfers competing and the losing golfers will be hosts at dinner.

Bud Beckley and Danny Sangster of Potrero won low gross while Bob Robinson of Fox Hills was next with 77. Low net trophies went to Jack Thurmond, C. E. Freshwater and C. E. Paterson, all of Potrero, who tied with 67's. Results of the individual matches:

Jay Jacobs (F.H.) defeated A. E. Britton (P.) 3 and 1; J. W. English (F.H.) defeated Dr. Southworth (P.) 1 up; A. M. Carlson (F.H.) defeated C. Peterbaugh (P.) 2 and 1; Riley Hoeug (F.H.) defeated Cummindon (P.) all square; Dr. C. R. Manhart (F.H.) defeated Harry Schroeder (P.) 3 and 2; Guy Hanna (P.) defeated Dr. Hoeugman (P.) 2 and 1; Fred Ackerman (F.H.) defeated Dr. Wilson (P.) 2 up; Jack R. Baker (F.H.) defeated C. E. McBain (P.) and 1; R. Green (F.H.) and C. Ward (P.), defeated J. B. Lustig (F.H.) and Dr. J. P. Clark (F.H.) defeated Winship (P.) 1 up; Bowden (P.) defeated Floyd Sisk (F.H.) 3 and 1; Bentley (P.) defeated Dr. J. McKnight (F.H.) 1 up; Dr. Perisho (F.H.) and Fred Prentice (P.) all square; C. Thurmond (P.) defeated Fred Thurmond (F.) all square; G. L. Leslie (F.H.) defeated J. Thornley (P.) 1 up; A. C. McFadden (F.H.) defeated D. Easterbrook (P.) 2 and 1; W. White (F.) defeated Dr. Hughes (F.H.) 3 and 2; Dr. R. Lampion (F.H.) defeated Chester Nelson (P.) 1 up; Roy Aldridge (F.) defeated George Hamilton (F.H.) 3 and 2; Dr. E. S. Hodge (F.H.) defeated R. H. Schabacc (P.) 4 up; C. Lindquist (F.H.) defeated W. A. Griffin (P.) and 1; George McKinney and E. J. Winslow (F.H.) all square; Jess Peasch (F.H.) defeated Fred Landahl (P.) and 1; A. Clark (F.H.) defeated E. J. Bowen (P.) 2 up; Dr. Hoye (F.H.) defeated W. O. Brown (P.) 3 and 2; Dan Sangster (P.) defeated Wallie Hoehn (F.H.) 4 up; C. Phillips (F.H.) defeated Paul McNutt (F.) all square; N. Kendall (F.H.) defeated Champion (P.) 3 and 1; H. H. Mellon (F.H.) defeated Cambell (P.) 2 up; R. Hughes defeated W. Houser (F.H.) all square; T. W. Donovan (F.) all square; George Rogers (F.H.) defeated Jack Moore (P.) 1 up; W. N. Aldrich (F.) and C. G. Burton (F.H.) all square; Harold Ilser (F.H.) defeated Pat Patterson (P.) and 1; Bud Beckley (P.) defeated Bill Kendall (F.H.) 3 and 2; C. W. Peterson (F.) defeated W. T. Hyman (F.H.) 4 and 3; C. B. Myers (F.H.) defeated E. Ramsey (F.) 3 and 2; George Low (F.) defeated A. Hanson (F.H.) 2 up; W. Morris (F.) defeated Harry Ramlett (F.H.) 3 and 2; B. McCurdy (F.H.) defeated A. H. Kent (F.) 1 up; Ed Bingham (F.H.) defeated R. Noyes (F.) 4 and 3; H. Brown (F.H.) defeated J. W. Curtis (F.) 3 and 2; Kenneicott (F.H.) 4 and 3; Choey Jennings (F.H.) defeated Boiermann (F.) and 1; Max Guez (F.H.) defeated R. L. Rizer (F.) 1 up; Dr. Schuls (F.H.) defeated W. A. Jenson (F.H.) and 2; A. A. Denny (F.H.) defeated J. Rupert (F.) 1 up; Dr. Kenyon (F.H.) defeated Dr. Goodhall (F.) 1 up; A. C. Partridge (F.) defeated I. W. Birnbaum (F.H.) and 1; George R. Wiley (F.) defeated Charles (F. Carl (F.H.) 3 and 2; L. Bolton (F.) defeated Dr. Bingham (F.) 3 and 1; T. Maddux (F.) defeated C. Le Bagier (F.H.) 2 up; A. M. Mowrison (F.H.) defeated F. Ayres (F.) 2 and 1; Bob Robinson (F.H.) defeated A. W. Witt (F.) 4 and 3; Jess Purvear (F.H.) defeated A. E. Greene (F.) and 1; W. Wells (F.) defeated C. Rainey (F.H.) 1 up; Dr. C. E. Holt (F.H.) defeated George McFadden (F.) 3 and 1; Dr. Gallmard (F.) defeated Dr. Swim (F.H.) 3 and 2; Al Allison (F.) defeated Dr. Roy Fallis (F.H.) 1 up; Dr. Roach (F.) defeated Dr. Lincl (F.H.) 4 and 3; H. Bradley (F.) defeated H. G. Grapperhaus (F.H.) 2 and 1; E. Perryman (F.) defeated Jesse Citron (F.H.) 2 up; N. F. Church (F.H.) defeated Jones Lein (F.) 4 and 3; Dr. Bentley (F.H.) defeated Ricchio (F.) 3 and 2; W. Hittel (F.) defeated F. Walsh (F.H.) 3 and 2; C. Sparling (F.) defeated Ralph Dow (F.H.) 2 up; Jesse Moore (F.H.) and C. Vierra (F.) even; C. Ray Beckley (F.) defeated N. D. Van Winkle (F.H.) 2 and 1; H. Warnock (F.) defeated R. Bolter (F.H.) 2 and 1; Dan Rice (F.) defeated W. R. Schwachoe (F.H.) up; George Payne (F.) defeated E. R. Simon (F.H.) 2 and 1.

GIRARD TOURNEY IN FIRST ROUND TODAY

The first round of play in the club championship of the Girard Golf and Country Club will take place today and tomorrow. The defeat of sixteen in the championship flight will form the first or president's flight. Two or three matches in this championship flight stand out as being apt to be very close. The winner of the Victor Girard and Jack Chelew match will have to play very close to par. Howard Jones wil lbe hard pressed if he hopes to defeat young Bob Bechtelheimer. The vice-president's and secretary's flight will be played at handicap and in those two flights some matches will be watched with a great deal of interest. The match between young Bob Schmidt, who shows promise of developing into a very good golfer, and Ed Wickstrom should be close as should the match between his father, Mr. H. L. Schmidt, and Henry Dalton.

It is planned to hold one round of match play in all flights every week until the event is over.

PAIRINGS FOR CHAMPIONSHIP FLIGHT

J. Johns vs. J. Harrington; A. L. Clark vs. Forrest Cornett; C. V. Beswar vs. W. E. Bechtelheimer; Dr. M. A. Price vs. Glen Weber; Bill Jack vs. Floyd Sisk; Ralph Peterson vs. Ralph Hutchinson; Jack Chelew vs. Victor Girard; L. H. Howell vs. W. R. Jellife; Bob Robinson vs. C. L. Hosan; Howard Jones vs. Bob Bechtelheimer; Rogers Winston vs. Bill Spalding; Doug Stahl vs. Perry Parsuson; Gil Sassier vs. S. F. Macfarland; Hugh Hilliard vs. Ted Botsford; Gordon Shoaf vs. George Arneau; J. W. Carter vs. Ed More.

VICE-PRESIDENT'S FLIGHT

J. Muller (18.) vs. H. K. Vaughn (18.); Ed Wickstrom (18.) vs. Bob Schmidt (12.); W. Kinsey (24.) vs. Tom Binda (12.); Tony Kanzler (18.) vs. Hilton Hixon (18.); Ed Radcliff (12.) vs. A. D. Gill (18.); Ed Sanford (18.) vs. J. F. Gilmorre (16.); E. Girard (14.) vs. H. E. Carter (18.); William Boles (16.) vs. P.N.A. Smith (10.)

SECRETARY'S FLIGHT

Dr. E. S. Sweet (18.) vs. J. F. Cooper (24.); J. Gould (20.) vs. Cohen (20.); W. D. Baker (24.) vs. brvi Elmo Shepherd (18.) vs. F. C. R. Wilson (24.); H. L. Schmidt (20.) vs. Henry Dalton (24.); Paul Pierce (18.) vs. H. Gilmore (24.); C. D. Tucker (24.) vs. W. R. Arnold (24.); W. W. Tanner (24.) vs. Don Milton (24.)

BECHWITH WINS MEDAL IN RANCHO TOURNEY

W. W. Beckwith shot a 71 to win medal honors in the qualifying round for the annual Rancho Golf Club championship. Harold Von Rolf, Joe Baldi and Harry Atwater tied for low net with scores of 71.

Qualifying scores and pairings for match play follow:

W. W. Beckwith	72	Harry Atwater	79
M. G. Planck	81	Cliff Turner	93
Ed Wickstrom	81	Miller Pearsall	84
Tom Kennedy	81	Fred Landon	82
Harry Blake	84	Joe Baldi	71
Ed Sanford	84	Emil Rank	87
Frank Chester	80	Walter Hunter	81
J. Hutchinson	84	Hal Greene	94

SECOND DIVISION

Harold Von Rolf	83	Harry Robbins	93
W. F. Fleeckty	86	S. Weaver	94
Frank Ruben	91	Norman Allen	84
Tom Rhoades	91	Dewey Leake	93
Louis Halger	94	Bert Smith	93
J. Mile	94	Emil Rank	87
Ray Chesebro	93	Walter Hunter	81
P.A.A. Sparks	94	E. P. Koppie	97

THIRD DIVISION

Dr. K. B. Harvey	92	C. Zellein	93
I. H. Lyons	96	K. R. Northmore	97
Allen E. Curtis	94	Harry Epstein	95
W. C. Pennell	94	Ned Moore	101
W. Silverwood	94	M. E. Bolton	94
Nat Bagshaw	95	Dr. Hounchell	97
Morton Kaze	95	Tom Humphreys	90
Louis Seller	100	D. P. Vail	100

FOURTH DIVISION

G. Worsley	92	Joe McCloskey	93
James Tinling	104	Al Greenberg	110
Fred Risner	106	Jack Thomas	100
H. R. Fowler	106	E. Mitchell	106
Archie Gottler	101	Dave Harowitz	101
G. Middleton	101	M. Harris	112
J. E. Klefner	101	M. G. Tomlinson	103
Max Sloaberg	111	Henry Lehrman	116

TELEPHONE COMPANY GOLFERS CLASH

More than 125 golfers of the Southern California Telephone Company have signed up for the qualifying rounds today and tomorrow of their spring tournament at the Montebello Park course. Match play will be started the following week.

The Standard Gasoline Company employees have arranged an eighteen-hole medal-play tournament for April 27 at Montebello, and the entry list now exceeds forty.

KEATING TAMES ANGELS

Solon Spitball Hurler Fans Ten and Sacs Annex 6-to-5 Triumph Over Seraph Squad

(Continued from Ninth Page)

chalked up in the Sacramento win column. Keating, who had his spitter breaking sharply and was using a change of pace that kept the Seraph sluggers continually off balance, sent ten of the Angels back to the bench on strikes. That, in case anyone should ask you, is quite a few strikeouts for one afternoon.

TOO MUCH SALIVA

Keating's spitballs were so effective yesterday that Skipper Ryan is going to start another moist-ball hurler—Pudgy Gould—against the Angels today. Doc Crandall, also a spitball pitcher, previously had beaten the Angels this week so the Sacramento manager believes that the best recipe to beat the slugging Seraphs is saliva in generous proportions. In fact, Buddy is so enthused with the success of the veteran spitball pitchers during these slugging days that he announced he was going to try and get "Spider" Baum, the former pitcher who is now spitting only on the end of his pencil while performing his duties as secretary of the Hollywood Stars, to sign up and hurl a game against the Angels tomorrow.

Before the Seraphs get spitballed right out of the Coast League picture, we suggest that Prexy Joe Patrick order a lot of signs 'acked up at Wrigley Field strictly prohibiting any expectorating in the $1,250,000 baseball plant. It's worth a trial for there are still a number of people who believe in signs.

Anyhow, the Angels got only seven hits off Keating's salivaed offerings and were quite fortunate to score two of their five runs.

Deacon Plitt, the bespectacled right-hander, started on the mound for the Angels but petered out after pitching five innings of good ball. The wind also worked against Plitt's continued success, but it became evident to all but Marty Krug that the Deacon was showing signs of blowing up in the sixth. Before Krug discovered that Plitt wasn't what he should be, the Senators had come from behind and were leading, 6 to 3, after their turn at bat in the seventh.

PLITT FINALLY JERKED

Krug finally took Plitt out for a pinch hitter and Clyde Barfoot famed the Solons in the last two rounds, but it was too late then.

The Angels got off to a three-run lead in the fourth inning with the aid of three Sacramento errors. Only one of the runs was earned. Bobby Jones got a single to start the rally and Webb's infield out put him on second. Berger beat out a slow roller to Krasovich, putting Jones on third. Tolson hit a grounder down to short that French first fumbled and then threw away wut in right field in an effort to force Berger at second. Before the ball could be retrieved, Jones and Berger had scored and Tolson was on third. Jacobs fanned, for the first of three times, but Severeid missed the ball and had to throw Jake out at first. Jacobs and Camilli got tangled up at first and Tolson scored on the play. The Sacramento players claimed interference by Jacobs, but Umpires Casey and Chadbourne did not allow their claim.

Sacramento got its first run in the fifth when Severeid doubled to left center, took third on an infield out and scored on Hoag's sacrifice fly to Statz.

The wind took sides with the Solons in the sixth and three runs came over after two were out. Monroe began the excitement with a double and scored on Camilli's single to center. Harris then hit a towering fly that looked as though it would be easily caught by Webb. But the wind kept blowing the ball until it finally dropped into the bleachers and put the Sacs ahead, 4 to 3. Harris gave a puzzled look toward the bleachers when he was first informed that he'd hit a home run.

Plitt wobbled some more in the seventh, which opened with Osborne lifting one on the breeze for another home run into the bleachers. Krasovich's single, Keating's sacrifice and French's double brought over the last Sacramento run in the same inning.

ANGELS THREATEN

The Angels threatened in the eighth and managed to put over two runs on three hits, but Keating pitched his way out of difficulty. Statz tried to get out of the way of the ball, but it hit his bat and dropped on the right-field line for a double. With that lucky start the Angels started to go after Keating. Jones smashed a single to center and Statz went to third. Krug holding Jigger at the far corner rather than take any chances with Hoag's bullet arm. Webb hit a long one to left field, but the wind kept it from going over the fence and Osborn finally caught the ball after running uncertainly along the base of the fence. Statz came in after the catch. Berger doubled to left center to put the tying run on second. French threw out Dittmar, Jones scoring and Berger taking third, but Jacobs fanned for the third time, leaving the tying run stranded yet so near and yet so far.

Score:

SACRAMENTO	AB	H	O	A
French,ss	4	1	1	3
Monroe,2b	4	1	2	3
Camilli,1b	4	1	10	1
Harris,rf	4	1	1	0
Severeid,c	4	1	6	0
Osborne,lf	4	0	1	0
Hoag,3b	4	0	1	2
Graf,ch,2b	3	0	1	1
Keating,p	3	0	1	1
Totals	34	5	27	12

LOS ANGELES	AB	H	O	A
Statz,cf	4	1	3	0
Jones,3b	4	1	1	2
Webb,rf	4	0	2	0
Berger,lf	3	1	2	0
Jacobs,1b	3	0	9	1
Warren,c	3	0	4	0
Dittmar,ss	3	0	1	3
Plitt,p	1	0	0	2
Tolsier,x	1	0	0	0
Barfoot,p	0	0	0	0
Krug,y	1	0	0	0
Burkett,7	0	0	0	0
Totals	31	7	27	17

x—Batted for Plitt in 7th.
y—Batted for Dittmar in 9th.
z—Batted for Barfoot in 9th.

SCORE BY INNINGS

Sacramento	0	0	0	3	0	2	0	0	0	5
Base hits	0	0	0	3	0	2	0	0	0	5
Los Angeles	0	0	0	0	2	3	0	0	1	6
Base hits	0	0	0	0	2	3	0	0	1	7

SUMMARY

Errors—French, 2; Severeid, Jacobs. Innings pitched—By Plitt, 5 (none out in 6th); Barfoot, 3 (two out in 9th); Keating, 9. Runs responsible for—Plitt, 6. Runs responsible for—Keating, 5. Plitt, 3. Struck out—By Keating, 10; Plitt, 1; Barfoot, 1. Passed on balls—Keating, 2. Hit by pitched ball—Warren. Wild pitch—Keating. Umpires—Casey and Chadbourne. Two-base hits—Severeid, Monroe, Statz, Berger, French. Sacrifice hits—Keating, Hoag. Double play—Webb, Runs batted in—Tolson, 2; Hoag, Camilli, Harris, 2; Osborne, French, Webb. Left on bases—Sacramento, 7; Los Angeles, 7. Stolen bases—Monroe to French to Camilli; Jacobs to Dittmar to Tolson. Time of game—1h. 40m. Umpires—Chadbourne and Casey.

DUDLEY CUP PLAY NEARS END

Boys and Girls Battle in Semifinals Today in Noted Interscholastic Championship Event; Finalists to Battle This Morning for Challenge Trophies

A field of sixty-four entries in both boys' and girls' divisions of the eleventh annual Dudley cup interscholastic tennis tournament which opened yesterday at Santa Monica was narrowed down to but four semifinal survivors in both events.

James Bobbitt, Pasadena, meets Jack Tidball, Hollywood, while Dick Lasch, Hollywood, encounters Hugh MacArthur, San Diego, in the two semifinal boys' matches. Helen Marlowe, defending champion of Hollywood, faces Violet Doeg, Santa Monica, while Dot Workman, 1928 runner-up of El Monte, clashes with Carolyn Ascot of Marlborough.

Yesterday's summary:

BOYS' SINGLES

First round—Matthew (W.W.) defeated MacCarty (Loyola,) 8-6, 6-1; Hoos (Harvard) defeated Arthur (S.M.), 6-4, 6-4; Bobbitt (Pasadena), defeated Goss (Fairfax) default; Tidball (Hollywood,) defeated Shaefer (Redondo,) 6-1, 6-0; Appell (Alhambra,) defeated Sweet (Compton) default; Butler (L.A.) defeated Deuch (Coronado,) 4-6, 6-4, 6-1; Cryse (H.P.) defeated Fluck (El Monte,) 3-6, 6-4, 6-0.

First round, lower half—Doeg (S.M.) defeated Woodside (El Monte,) 6-0, 6-3; MacDavitt (S.P.) defeated Smith (Compton,) default; Bundy (Harvard) defeated Woodin (L.A.) 6-4, 6-1; Lasch (Hollywood) defeated Little (S.M.) 6-0, 6-3; Stanley (H.P.) defeated Escadero (Loyola,) 6-0, 6-3; Carlson (Fairfax,) defeated Johnson (Redondo,) 6-0, 6-1; Michael (Alhambra,) defeated McCurson (W.W.,) 6-0, 6-3; MacArthur (S.D.) defeated Marshall (Inglewood,) 6-0, 6-2.

Second round—Matthew defeated Mathews (W.W.,) 10-8, 8-3; Bobbitt (P.) defeated Moore (H.) 6-1, 6-1; Tidball (H.) defeated Appell (A.) 6-4, 6-2; Butler (L.A.) defeated Crowe (H.P.) 6-1, 6-3.

Second round, lower half—Doeg (S.M.) defeated MacDavitt (S.P.,) 6-4, 6-2; Lasch (H.) defeated Bundy (H.) 6-1, 6-1; Carlson (F.) defeated Stanley (H.P.,) 6-3, 6-3; MacArthur (S.D.) defeated Michael (A.) 6-4, 6-1.

Quarterfinals—Bobbitt (P.) defeated Matthew (W.W.) 6-0, 6-2; Tidball (H.) defeated Butler (L.A.) 6-1, 6-1; Lasch (H.) defeated Doeg (S.M.) 8-6, 6-1; MacArthur (S.D.) defeated Carlson (F.) 6-0, 6-2.

GIRLS' SINGLES

First round—Marlowe (Hollywood,) defeated Phillips (Girls Collegiate) 6-1, 6-1; Barkeley (Pasadena,) defeated Bond Barkeley (P.) 6-2, 6-4; Howlett (Inglewood) defeated Veronica,) 6-1, 6-0; Doez (S.M.) defeated Andrews (Marlborough) 6-0, 6-0.

First round, lower half—Ascot (Marlborough,) defeated Maximara (Redondo,) 6-0, 6-1; Dennebaum (Inglewood) defeated Lee (Westridge,) 6-2, 6-3; Workman (El Monte,) defeated Otte (Fullerton,) 6-1, 6-2.

Second round—Marlowe (H.) defeated Barkley (P.) 6-2, 6-4; Howlett (Inglewood,) defeated Stevens (West) 6-1, 6-2; Doez (S.M.,) defeated Wood (P.) 6-2, 6-3.

Second round, lower half—Ascot (M.) defeated M. Marlowe (H.) 6-0, 6-1; Debenham (I.) defeated Devinney (O.C.) 6-0, 6-1; Workman (E.M.) defeated Wheeler (S.M.) 6-0, 6-1; Rathbourne (P.) defeated Stursson (C.) 6-0, 6-0.

Quarterfinals—Marlowe (H.) defeated Verner (C.) 6-0, 6-4; Doez (S.M.) defeated Howlett (I.) 6-3, 6-0; Ascot (M.) defeated Debenham (I.) 6-3, 6-4; Workman (E.M.) defeated Rathbourne (P.) 4-6, 6-4, 7-5.

TODAY'S SCHEDULE

Semi-final boys' and girls' singles. 11—Finals both divisions.

Clubhead Like Weight on Wire

BY SOL METZGER

The vital point in Abe Mitchell's theory of driving is

at Coliseum

PLAYGROUND BOYS HOLD SPOTLIGHT

Junior Olympic Events to be Run Today

Hundreds of youngsters in the Junior Olympic Games for Los Angeles playgrounds will compete today in elimination meets. Boys who qualify with high scores in today's competition will be entered in district meets to be held next week. Following this competition the youngsters will gather in a city-wide playground final, the best of which then to be entered in the Southern California finals.

Meets today are scheduled for the following playgrounds: Hazard, South Park, Verdugo, Pacoima, Yosemite, Echo Park, Hazard, State-street and Vineyard.

Johnny Falcon, national amateur champion last year, will be present at several playgrounds today. He will show the boys how to perform the five events on the program. Falcon will be accompanied by his coach, Ivan Bell of Ames. Johnny is not eligible for competition this year, but he is still vitally interested in what's going on.

TROJANS DOWN SAINT MARY'S

(Continued from Ninth Page)

their half to sew up the contest.

With the exception of the fourth inning, Dihel twirled great ball. He was master of the situation at all times. He received brilliant support. In the sixth frame, Bob Tarchone and Kreiger of the Trojans robbed Thomas, Kasper and Fischer of hits on three scorching drives, with sensational catches. Doug Hanby, Bing Boswell and Ward Ward all collected a pair of hits for the locals.

Simas, visiting catcher, suffered a broken hand in the seventh inning, and was replaced by Kasper. Simas is out for the rest of the season. The box score:

ST. MARY'S	AB	H	O	A	TROJANS	AB	H	O	A
Smith,3b	4	0	1	4	Hanby,cf	4	1	2	0
Silver,ss	4	0	1	4	Tarbone,3b	4	1	1	2
Rooney,1b	4	1	0	0	Boswell,lf	4	1	2	0
Ackerman,lf	4	1	2	0	Ward,rf	4	2	1	0
Bechetti,cf	4	1	0	0	Stanley,1b	4	0	9	0
Stennett,rf	3	0	1	0	Wolfe,2b	4	0	1	4
Thomas,2b	3	0	0	2	VanAmas,ss	4	0	1	3
Simas,c	2	1	2	0	Ward,c	4	0	4	0
Kasper,c	2	0	2	0	Dihel,p	3	0	0	2
Dana,p	1	0	0	0					
Fischer,p	1	0	0	0					
Cramer,x	1	0	0	0					
Totals	34	3	7	24	10	Totals	35	6	27	11

x—Batted for Fischer in 9th.

SCORE BY INNINGS

St. Mary's	1	0	0	1	0	0	0	0	0	—2
Base hits	0	0	0	1	0	1	0	0	0	—2
Trojans	0	0	0	1	0	0	0	0	0	—1
Base hits	0	0	0	1	0	0	0	0	0	—1

SUMMARY

Errors—Ackerman, Bechetti, Tarchone, Kreiger, Holshausen, Ward. Innings pitched—By Dana, 2; Dihel, 4. Charge defeat to Dana. Struck out—By Dana, 2; Dihel, 4. Bases on balls—Off Dana, 2; Fischer, 2; Dihel, 1. Hit by pitched ball—By Fischer, Stanley. Two-base hits—Boswell, Ward. Sacrifice hits—Silver, Serbetti. Double play—Smith to Thomas to Rooney. Passed ball—Holshausen. Sacrifice hits—Kreiger, Von Amps, Tarbone. Left on base—Stennett.

MISSIONS WIN AGAIN FROM PORTLAND

PORTLAND (Ore.) April 19.—The Missions made it four straight today over Portland, despite a wonderful pitching exhibition by Haffey of the Beavers, who allowed a home run and a single in three times at bat, struck out four and quelled both Boone and Hall's fast ball hurling. The score was 5 to 2. The game was held to a half-hour by a driving rain which struck the field in the ninth inning. The score:

MISSION	AB	H	O	A	PORTLAND	AB	H	O	A
Mull'n,3b	4	0	2	1	Frey,cf	4	1	1	0
Finn,2b	4	0	1	3	Hall,lf	4	0	2	0
Boone,rf	3	0	2	0	Kenworth,1b	4	0	9	0
Ruhl,lf	4	1	3	0	Rahn,2b	4	0	2	3
Gher'lk,1b	4	0	9	0	Bates,rf	4	0	1	0
Christ'n,cf	4	0	1	0	Crumbaugh,ss	4	0	1	3
Sladek,ss	3	0	1	3	Gerlich,c	4	0	4	0
Baldwin,c	3	0	4	0	McNabb,p	3	0	0	3
Nelson,p	3	0	0	2	Haffey,p	3	0	0	2
Totals	33	1	27	12	Totals	35	1	27	12

x—Batted for Ruhl in 9th.
y—Batted for Mullen in 9th.

SCORE BY INNINGS

Mission	0	0	0	0	0	0	0	0	0	—0
Base hits	0	0	0	0	0	0	0	0	1	—1
Portland	0	0	0	0	0	0	0	0	2	—2
Base hits	0	0	0	0	0	0	0	0	2	—2

SUMMARY

Errors — Mullen, Christensen, Johnson. Runs responsible for—By Nelson, 2. Struck out—By Nelson, 2; McNabb, 1. Stolen bases—Finn, Boone, Ruhl, Christensen, Rahn, Crumbaugh. Two-base hits—Ruhl, Baldwin, Kenworth. Sacrifice hits—Sladek, Baldwin, Nelson. Passed ball—Baldwin. Left on bases—Mission, 4; Portland, 5. Umpires—Powell and Canabbis. Time of game—2h. 25m.

NOTICE

The Hollywood Baseball Club, to comply with the rules of the Pacific Coast League, must charge ladies on opening date, Wednesdays, Sundays and holidays. The other days will be free admissions to ladies.

H. W. LANE, President
Hollywood Baseball Club

BOXING
HOLLYWOOD-LEGION STADIUM
FRIDAY NITE 8:15

BOXING
WRIGLEY FIELD
vs. LOS ANGELES
Ladies Free Every Day
Take 'car' and Come to Park
Daily 2:15
Sun. 1:30

NITE
BIG OLYMPIC
FISHING BARGAINS
BAIT AND TACKLE
FREE

Yankees Score 2-to-1 Victory Over Connie Mack's Club; Giants Drub Phillies Again

HOAKS ENABLE YANKS TO WIN

Ruth Lost in Sun Fall for Hits by Huggmen

Lefty Grove Holds Browns First Defeat of Year

Athletics Score 3-to-1 Win Over Red Sox

By WILLIAM J. CHIPMAN
Associated Press Sports Writer

NEW YORK, April 19. (AP)—The Yankee Cornelius McGillicuddy reminded the Yankee Stadium today that he finds the yoke of baseball management waiting for him just as it was when he left the game. Connie Mack, one of baseball's most successful managers, was back in the harness today as the glare of a World series championship once more played upon the features of John Pierpont Quinn, starting his twenty-sixth season as a baseball pilot.

SUN BLINDS HAAS

The Yankees shaded the House of Mack by 2 to 1, but it required a well pitched, four-hit game by Waite Hoyt to turn the trick. Even Hoyt would have been insufficient support for the battling work of fire that spurted through the back of Connie Mack Stadium into the eyes of Mule Haas in the seventh and sent the sun crept beyond the banks of the Hudson.

In the seventh Quinn had added an extra scratch single—by the way, he was the only Yankee to get a hit after the second—no Yankee had advanced beyond first base and only three had gone that far, as a result of perfect pitching by Hoyt and Haas, who accepted fly to Ruth by Haas in the sixth.

Ruth had opened the seventh with a weak infield roller, which he fanned an easy fly to short left. The sun played a stream of fire across the vision of Haas, and the ball fell at his feet, good for a double because of Gehrig's presence on second. Almost before the ovation created by 20,000 fans had died away, Meusel drove Gehrig with a double to the right field corner.

Two hits were not enough, it proved again in the eighth. Grabowski, Hoyt had gone out when Haas hit the one which Haas also failed to run for a double. Miller Huggins sent into center field, but Haas dropped a single into a corner at Barry, scoring Meusel with what proved to be the winning run.

BUT FIVE BLOWS

The Yankees totaled only five hits off the veteran Quinn, hardly able to vie with the sort of attack to which the champions had resigned through their lack of heavy cannonading. Connie Mack has the satisfaction of seeing that his opponents will not get such stiff box work as displayed today—and he will have one more chances to redeem last year's verdict of six victories and sixteen defeats. The box score:

NEW YORK	AB	H	O	A
Combs,cf	3	1	4	0
Koenig,ss	4	0	1	4
Ruth,rf	3	0	0	0
Gehrig,1b	3	0	9	0
Meusel,lf	3	1	2	0
Lazzeri,2b	3	0	2	3
Dickey,c	3	0	3	1
Hoyt,p	3	0	1	4
Totals	28	2	22	12

PHILADELPHIA	AB	H	O	A
Haas,cf	3	1	2	0
Miller,2b	3	0	2	3
Boley,ss	3	0	1	3
Simmons,lf	3	0	2	0
Cochrane,c	3	0	5	0
Grabowski,rf	3	0	1	0
Quinn,p	3	1	0	4
Totals	26	2	24	10

Batted for Quinn in 9th.

SCORE BY INNINGS

New York	0	0	0	0	0	0	1	0	1	—2
Philadelphia	0	0	0	0	0	0	0	0	0	—0

SUMMARY

Two-base hit—Ruth. Sacrifice hits—Koenig, Gehrig, Lazzeri, Dickey. Stolen base—Haas. Double play—Koenig to Lazzeri to Gehrig. Left on bases—New York, 4; Philadelphia, 5. Bases on balls—Off Hoyt, 2; off Quinn, 1. Struck out—By Hoyt, 3; by Quinn, 1. Umpires—Van Graflan, Connolly and Reardon. Time of game—1h. 45m.

SOX ANNEX

ST. LOUIS, April 19. (AP)—The St. Louis Browns lost their first game of the season today, the Chicago White Sox taking the final of a two-game series, 5 to 4. The Sox were held hitless until the eighth, when Sewell and Metzler hit home runs. Two runs coming with one on and two out in the ninth from the mound. Blankenship and Kamm knotted the count. Then in the ninth Sewell and Metzler worked a double steal, Gaudi coming home with the winning run. Score:

ST. LOUIS	AB	H	O	A	CHICAGO	AB	H	O	A
Blue,lf	4	0	1	0	Watt,cf	4	1	2	0
Gerber,3b	4	0	1	2	Myer,3b	4	0	0	3
Gaudi,rf	4	1	2	0	Gosslin,lf	4	0	3	0
Sewell,ss	4	1	2	3	Barnes,rf	4	0	2	0
Metzler,2b	4	1	2	4	Blue,ss	4	0	3	3
Kress,1b	4	0	9	0	Judge,1b	3	0	8	0
Schulte,cf	4	0	2	0	Hayes,2b	3	1	1	4
Ruether,p	2	0	0	1	Tate,c	3	1	10	1
Blankenship,p	2	0	0	1	Marberry,p	3	0	0	2
Totals	32	3	27	11	Totals	31	4	27	11

x—Batted for Hoving in 5th.
y—Batted for Morris in 8th.

SCORE BY INNINGS

Boston	0	0	0	0	0	0	0	1	0	—1
Washington	1	0	0	0	0	0	0	2	x	—3

SUMMARY

Errors—Goslin, Regan. Runs batted in—Barnes, Tate, Judge, Rhyne. Two-base hits—Tate, Rhyne, Morris. Three-base hits—Rhyne. Stolen bases—Harper, Judge, Blue. Sacrifice hits—Scarritt, Judge. Double play—Hayes to Judge. Left on base—Boston, 5; Washington, 6. Bases on balls—Off Marberry, 3; Marberry, 3. Struck out—By Morris, 6; Durham, 1; Marberry, 6. Hits batted—Off Morris, 6 in 7 innings; Durham, 1 in 1. Wild pitch—Morris. Losing pitcher—Morris. Umpires — Moriarty, Hildebrand and Guthrie. Time of game—1h. 50m.

TIGERS SLAPPED

CLEVELAND (O.) April 19. (AP)—The Cleveland Indians came from behind in the last three innings to snatch a 7-to-4 victory from the Detroit Tigers today. The decision gave the Tribe the series, three games out of four.

Vic Sorrell, Detroit right-hander, did not allow a man to reach first base in the first five innings, but weakened in the sixth and seventh and finally gave way to Prudhomme. Except for one inning in which the Tigers reached him for three hits, and as many runs, Willis Hudlin was effective.

The Indian infield hung up three more double plays, bringing their total to eleven in four games. The score:

CLEVELAND	AB	H	O	A	DETROIT	AB	H	O	A
Taveren,ss	4	1	1	6	Rice,cf	4	0	1	0
Lind,2b	4	1	4	3	Goh'ser,2b	4	0	3	4
Averill,cf	3	2	3	0	Heilm'n,rf	4	2	1	0
J.Sewell,3b	4	0	2	2	Alex'der,1b	4	1	6	0
Porter,rf	3	1	2	0	Peth'rill,lf	4	1	1	0
Ponsess,1b	4	1	12	0	M'M'us,3b	4	0	1	2
Jamies'n,lf	3	0	1	0	Shea,c	2	0	4	0
L.Sewell,c	3	1	1	0	Sorrell,p	2	0	0	0
Hudlin,p	2	0	0	1	Johnston,x	1	0	0	0
Falk,s	0	0	0	0	Prudhomme,p	0	0	0	0
Farrell,p	0	0	0	0					
Totals	30	9	27	12	Totals	34	5	24	6

x—Batted for Hudlin in 7th.
z—Batted for Sorrell in 8th.

SCORE BY INNINGS

Detroit	0	0	0	0	0	0	0	3	1	—4
Cleveland	0	0	0	0	0	0	1	3	x	—7

SUMMARY

Errors—Fothergill, Alexander, Porter. Runs batted in—Jamieson, 2; Falk, Taveren, Porter, Ponsess, Alexander, 2; Fothergill. Two-base hits—Taveren, 2, Sewell. Sacrifice hits—Falk, Porter. Double plays—Taveren to Lind to Ponsess, 2; McManus to Gehringer to Alexander. Left on bases—Detroit, 3; Cleveland, 4. Bases on balls—Off Sorrell, 3; Farrell, 1. Struck out—By Sorrell, 1; Hits batted—Off Hudlin, 6 in 7 innings; Sorrell, 5 in 7 innings; Farrell, 2 in 2 innings; Prudhomme, 4 in 1. Winning pitcher—Farrell. Losing pitcher — Prudhomme. Umpires—Dinsen, Nallin and Geisel. Time of game—1h. 41m.

PHILS CLUBBED

PHILADELPHIA, April 19. (AP)—The Giants pounded the Phillies for the second successive game to take a 14-to-5 victory. The heavy hitting of the New Yorkers was the only feature of the game. They hammered out twenty hits off Roy, Elliott and Collins starting off with seven runs in the opening inning. Jimmy Welsh contributed a homer to this onslaught. The Phils got three runs in their half of the first, added another on Cy Williams's homer in the sixth and one more in the seventh.

The game was marred somewhat by a near-battle in the Giants' dugout. Don Hurst, Philadelphia first baseman, went after Harry Kelly on the bench. They were pulled apart and Hurst was banished from the game.

NEW YORK	AB	R	O	A
Welsh,lf	5	2	1	0
Leach,lf	0	1	1	0
Reese,2b	5	2	3	3
Williams,2b	5	0	2	0
Ott,rf	6	4	0	0
Terry,1b	5	2	12	1
Jackson,ss	5	2	2	6
Roush,cf	5	2	2	0
O'Farrell,c	5	0	6	0
Fitzsim'ns,p	3	1	0	2
Hafey,p	0	1	0	0
Totals	45	20	27	17

PHILADELPHIA	AB	R	O	A
Timon,2b	4	1	2	4
O'Doull,lf	4	1	2	0
Klein,rf	4	1	3	0
Whitney,3b	4	0	1	2
Hurst,1b	4	0	7	0
Lucas,1b	0	0	1	0
Williams,cf	4	1	3	0
Lerian,c	4	0	3	0
Privers,ss	4	0	1	4
Rey,2	0	0	0	0
Elliott,p	0	0	0	0
Collins,p	0	0	0	0
O'Rourke,x	1	0	0	0
Totals	36	5	27	11

x—Batted for Collins in 9th.

SCORE BY INNINGS

New York	3	0	1	0	2	0	0	0	8	—14
Philadelphia	1	0	0	0	0	1	0	0	3	—5

SUMMARY

Errors—Hurst, Williams, Friberg, Collins. Runs batted in—Welsh, Ott, 3; Terry, 2; Jackson, 2; O'Farrell, Fitzsimmons, 2; Whitney, Williams, 3; Roush, Mays, Klein. Two-base hits—Jackson, Roush, Ott, Whitney, Collins. Home runs—Welsh, Williams. Left on bases—New York, 7; Philadelphia, 6. Bases on balls—Off Roy, 1; Elliott, 2; Fitzsimmons, 2; Collins, 1; Hafey, 1; Struck out—By Collins, 1; Fitzsimmons, 1; Mays, 1. Hits batted—Off Roy, 4 in 6 innings (none out in 6th, 4 runs); Elliott, 9 in 3 (none out in fourth); Collins, 7 in 6; Fitzsimmons, 3 in 1; Mays, 6 in 6. Winning pitcher—Mays. Losing pitcher—Roy. Umpires—Firman, Reardon and McCormick. Time of game—2h. 14m.

BRAVES BEST

BOSTON, April 19. (AP)—The Braves celebrated Patriots' Day by riding rough shod over the Brooklyn Robins in morning and afternoon games. The morning decision was taken by 6 to 5. The winning run crossed the plate with one out in the ninth, when Bissonette fumbled Richborough's grounder and let Hearn score from third.

Some 20,000 fans saw the afternoon contest, in which Ed Brandt held the flock to three hits. The Braves won by 5 to 1. Dazzy Vance was the losing pitcher. Score:

BROOKLYN	AB	H	O	A	BOSTON	AB	H	O	A
Freder'k,cf	5	2	3	0	R'bours,rf	3	0	2	0
Hendr'k,2b	4	0	3	3	M'guire,2b	3	0	1	0
Herman,rf	3	1	0	0	Sisler,1b	3	1	9	0
Cuilop,lf	3	2	1	0	Harper,lf	3	0	2	0
O'Malley,1b	3	0	7	1	Maranville,3b	4	0	0	2
Flowers,2b	3	0	3	1	Mueller,cf	3	0	1	0
P'ncrof't,ss	3	0	1	2	Bell,s	3	0	0	1
Deberr'y,c	4	0	4	1	N.Smith,cf	1	0	0	0
M'Weeny,p	3	0	1	1	M'nville,ss	4	1	3	0
Brenzier,x	1	0	0	0	Collins,c	3	0	3	0
Elliott,p	0	0	0	0	Cooney,r	0	0	0	0
Pattison,p	1	0	0	0	Hearn,p	0	0	0	0
					Jones,p	0	0	0	0
					Spohrer,s	1	1	2	0
Totals	32	6	25	10	Totals	30	3	27	13

x—Batted for McWeeny in 7th.
y—One out when winning run scored.
z—Batted for Mueller in 7th.
t—Ran for Collins in 7th.

SCORE BY INNINGS

Brooklyn	0	0	0	0	0	0	5	0	0	—5
Boston	0	0	0	0	0	0	2	3	0	—5

SUMMARY

Errors—Sisler, Bissonette, Hendrick. Runs batted in—Cuilop, 2; Frederick, Herman, Brenzier, Harper, 2; Richbourg. Two-base hits—Harper, Maranville. Three-base hit—Cuilop. Home run—Harper. Stolen bases—Hendrick, 2; Herman, 2; Harper. Sacrifice hits—Richbourg, Jones. Double plays—Bissonette to Rancroft; Maguire to Maranville to Sisler; Hearn to Maranville to Sisler. Left on base—Brooklyn, 6; Boston, 6. Bases on balls—Off McWeeny, 2; Elliott, 3; Pattison, 2; Jones, 5; Hearn, 2. Struck out—By McWeeny, 1; Pattison, 2; Jones, 3; Hearn, 2. Hits batted—Off McWeeny, 6 in 6 innings; Elliott, 1 in 1 (none out in 6th); Pattison, 1 in 1 1-3; Jones, 6 in 7; Hearn, 2 in 2. Passed ball—Collins. Winning pitcher—Hearn. Losing pitcher—Pattison. Umpires—Hart, Stark and Risler. Time of game—2h. 10m.

BROOKLYN	AB	H	O	A	BOSTON	AB	H	O	A
Freder'k,cf	3	0	3	0	R'bour,rf	3	1	1	0
Hendr'k,2b	4	0	3	3	M'guire,2b	3	1	1	0
Herman,rf	4	2	3	0	Sisler,1b	3	1	11	0
Cuilop,lf	4	2	2	0	Harper,lf	3	1	2	0
B'nedict,1b	4	0	15	0	Dugan,3b	3	0	0	4
Flowers,2b	3	0	1	2	Mueller,cf	4	0	3	0
P'ncrof't,ss	3	0	1	2	M'nville,ss	4	0	1	3
Deberr'y,c	4	0	3	0	Spohrer,c	4	0	4	0
Brenzier,x	1	0	0	0	Brandt,p	3	0	0	3
Henline,c	1	0	0	0					
Vance,p	1	0	0	2					
Wright,s	1	0	0	2					
Dudley,p	0	0	0	0					
Totals	36	3	24	14	Totals	30	5	27	13

x—Batted for Deberry in 8th.
y—Batted for Vance in 9th.

SCORE BY INNINGS

Brooklyn	0	0	1	0	0	0	0	0	0	—1
Boston	0	0	0	1	0	3	0	1	x	—5

SUMMARY

Error—Dudley. Runs batted in—Frederick, Spohrer, 2; Brandt, 2; Maranville, Harper. Two-base hits—Spohrer, Maranville. Three-base hit—Harper. Stolen bases—Maranville. Sacrifice hits—Flowers, Vance, Brandt, Dugan. Double play—Dugan to Maguire to Sisler. Left on base—Brooklyn, 8; Boston, 8. Bases on balls—Off Vance, 3; Brandt, 3. Struck out—By Brandt, 2. Hits batted—Off Vance, 7 in 7 innings; Dudley, 2 in 1. Hit by pitcher—By Vance (Maranville, Maguire.) Losing pitcher—Vance. Umpires—Stark, Risler and Hart. Time of game—2h. 4m.

REDS RAPPED

CINCINNATI (O.) April 19. (AP)—Hafey's two home runs featured today's game here, in which the Cardinals defeated the Reds, 9 to 4. The first of the circuit blows came in the sixth with none on and was driven over the scoreboard in left center, the first time the feat ever was accomplished. The second was in the ninth with one on base. Both teams fielded raggedly and received poor pitching. Pittenger starred at bat for the Reds with three singles. Ford, leading fielding shortstop last year, made two errors. Score:

ST. LOUIS	AB	H	O	A	CINCINNATI	AB	H	O	A
Douthit,cf	3	1	1	0	Critz,2b	4	0	1	4
Haney,3b	5	0	0	3	Purdy,lf	3	0	0	0
Frisch,2b	5	0	2	4	Keller,1b	4	1	10	1
B'tomly,1b	5	3	9	0	Walker,rf	4	1	4	0
Hafey,lf	4	2	3	0	Allen,cf	4	0	1	0
Holm,rf	4	2	2	0	Pitten'r,3b	4	3	1	2
Gelbert,ss	5	1	2	5	Ford,ss	3	0	2	1
Wilson,c	5	1	3	0	Sukef'th,c	2	1	3	0
Doak,p	0	0	0	0	Kolp,p	1	0	0	3
High,x	1	1	0	0	Kemner,p	1	0	0	0
Haid,p	1	0	0	1	Luces,z	1	0	0	0
					Zahniser,p	0	0	0	0
Totals	38	12	27	16	Totals	33	10	27	10

x—Batted for Doak in 6th.
z—Batted for Kemner in 9th.

SCORE BY INNINGS

St. Louis	2	0	0	1	0	2	1	0	3	—9
Cincinnati	0	1	0	2	0	0	0	0	1	—4

Errors—Ford, 2; Bottomley, Frisch. Runs batted in—Frisch, Bottomley, 2; Gelbert, Hafey, 4; High, Sukeforth, Kelley, Allen. Two-base hits—Frisch, Wilson, Bottomley. Three-base hits—Gelbert, Bottomley. Home runs—Hafey, 2. Stolen bases—High, Frisch. Sacrifice hits—Sukeforth, Doak, Hafey, Ford, Purdy. Double plays—Kolp to Ford to Kelley; Gelbert to Frisch to Bottomley. Left on base—St. Louis, 8; Cincinnati, 9. Bases on balls—Off Doak, 2; Haid, 2; Kolp, 2; Kemner, 1; Zahniser, 1. Struck out—By Doak, 2; Haid, 1; Kemner, 2. Hits batted—Off Doak, 7 in 3 innings; Haid, 3 in 4; Kolp, 5 in 5 2-3; Kemner, 2 in 2 1-3; Zahniser, 2 in 1. Winning pitcher—Haid. Losing pitcher—Kolp. Umpires—Moran, McLaughlin and Quigley. Time of game—2h. 12m.

FAVORITES ADVANCE IN BEVERLY HILLS TOURNEY

Leading favorites in the invitational tennis tournament of the Beverly Hills Hotel advanced to the quarter-final bracket yesterday with easy victories over preliminary rivals. Lester Stoefen, of the Los Angeles Athletic Club, conquered Arthur Kussman, of Occidental, 6-2, 6-1, in yesterday's feature.

Alan Herrington, seeded first, downed Clifton Robbins, U.C.L.A. fresh star, 6-4, 6-3. Sidney Wood, another Mercury clubster, went three sets to conquer Leonard Dworkin, Bruin varsity star, 4-6, 6-3, 6-1. Keith Gledhill defeated Bartosh 4-6, 6-3, 6-1. Ben Gorchakoff defeated Pep Jones, of the Los Angeles Tennis Club, 6-0, 6-2.

Yesterday's results:

Herrington defeated Robbins, 6-4, 6-3; DeLara defeated Barker, 10-8, 6-3; Wood defeated Dworkin, 4-6, 6-4, 6-3; Vines defeated Berry, 6-4, 8-6; Gledhill defeated Bartosh, 4-6, 6-3, 6-1; Stoefen defeated Kussman, 6-2, 6-3; Gorchakoff defeated Jones, 6-0, 6-2; Herd defeated Hinckley, 6-2, 6-2.

TODAY'S SCHEDULE

9—Herd vs. Gorchakoff; Stoefen vs. Gledhill.
10—Gorchakoff-Kussman vs. Stoefen-DeLara; Gledhill-Vines vs. Barker-Berry.
11—Winner Herd vs. Gorchakoff vs. winner Gledhill vs. Stoefen.
1—Wood vs. Vines; Herrington vs. DeLara.
2—Gladman vs. Reed; Robbins and Dworkin vs. Jones and Isenhuth.
3—Herrington-Herd vs. Young-Hinckley; Pate vs. Doss.
4—Mathews vs. Taylor; Robinson vs. Workman.

BARRON TO TAKE ON CRUIZE TONIGHT

Dario Barron, included among the three leading Mexican lightweights, meets Benny Cruize, 22-year-old Boston Italian, tonight at the Main Street Athletic Club. Cruize, making his first western ring appearance, is conceded an excellent chance to beat Barron. Cruize has lost four decisions in thirty-seven starts, drew with Benny Bass, beat Billy Petrolle and lost a close verdict to Honeyboy Finnegan.

Manuel Trevino tackles the Pacific fleet's leading bantam, Filipino Joe Gonzales, in the semi-wind-up. Kewpie Hernandez, with eleven straight wins to his credit, faces Dick Chang, Chinese 115-pounder. There are three other preliminaries.

POMONA PREPS WIN OVER REDLANDS, 7-2

REDLANDS, April 19.—Pomona High School won the first Citrus Belt League baseball game here this afternoon from Redlands by a score of 7 to 2. Bulldog errors contributed largely to the score, for the eight hits that Pomona got were well scattered, and wild throws did the work. There were two home runs during the game, Bauer getting one for Redlands and Afflerbaugh one for Pomona. Hotsinger, the Pomona pitcher, struck out seventeen Redlands batters. The score was:

	R.	H.	E.
Pomona	7	8	1
Redlands	2	5	1

Hotsinger and Decker; Villeras and Barker.

CON O'KELLY FINISHED UP BY MALONEY

Boston Heavyweight Stops Irishman in Third Round of New York Bout

NEW YORK, April 19.—Jim Maloney of Boston, 203 1-2 pounds, won a technical knockout victory over Con O'Kelly of Ireland, 193, in their third meeting at the Coliseum here tonight. Referee Tommy Sheridan stopped the fight after fifty-two seconds of fighting in the third round, awarding the decision to the rejuvenated Bostonian.

The attendance was estimated at 10,000 with receipts, also estimated, at $30,000.

BASEBALL STANDINGS

(Continued from Ninth Page)

Philadelphia at New York.

AMERICAN ASSOCIATION

	W.	L.	P.c.
Indianapolis	4	0	1.000
Kansas City	4	0	1.000
Minneapolis	2	2	.500
Toledo	2	2	.500
St. Paul	2	3	.400
Columbus	2	3	.250
Milwaukee	0	4	.000
Louisville	0	4	.000

Yesterday's Results
Columbus, 5; Minneapolis, 2.
St. Paul, 6; Toledo, 2.
Indianapolis, 8; Milwaukee, 3.
Kansas City, 7; Louisville, 2.

CALIFORNIA STATE LEAGUE

	W.	L.	P.c.
San Diego	6	3	.667
San Bernardino	5	4	.556
Bakersfield	5	4	.556
Orange County	2	7	.222

Yesterday's Results
San Diego, 5; Orange County, 4.
Bakersfield, 9; San Bernardino, 1.

INTERNATIONAL LEAGUE

	W.	L.	P.c.
Jersey City	2	0	1.000
Montreal	2	0	1.000
Toronto	2	1	.667
Reading	1	1	.500
Rochester	1	1	.500
Baltimore	1	2	.333
Buffalo	0	2	.000
Newark	0	2	.000

Yesterday's Results
Rochester, 21; Reading, 5.
Montreal, 6; Newark, 1.
Toronto, 2; Baltimore, 1.
Jersey City, 9; Buffalo, 4.

WESTERN LEAGUE

	W.	L.	P.c.
Wichita	2	0	1.000
Oklahoma City	2	0	1.000
Tulsa	1	0	1.000
Topeka	1	0	1.000
Omaha	1	1

FINANCIAL

CONCRETE UNITS EFFECT MERGER

Marbelite Subsidiary Joins With Two Companies

New Products and National Sales Field Loom

Consolidation Made Without Additional Financing

Marbelite Corporation of Illinois, subsidiary of the Marbelite Corporation of America, has consolidated with the American Concrete Products Company and the Chicago Concrete Post Company, it was announced here yesterday following a meeting of directors of the parent organization at which the merger was ratified.

Under the plans of the consolidation, which, it is stated, will involve no additional financing, a new company will be formed to be known as the American Marbelite Corporation. Marbelite Corporation of America, the parent company, will own approximately 50 per cent of the capital stock of the new company, and will be well represented on the board of directors as well as in the management.

The new company is to capitalize under the laws of Illinois with an authorized issue of 25,000 shares of no par value common stock. All three companies will use Marbelite patents in connection with the manufacture of street-lighting standards.

With the consolidation in effect, officials believe that a much broader market will be established at once as several other concrete products finding wide favor are now being manufactured by the companies coming into the merger. Marbelite Corporation of America announced early this month the development of two entirely new products which is expects to place on the market shortly.

Marbelite Corporation of America was formed in Los Angeles in 1922 under the laws of Delaware, and is listed on the Los Angeles Curb Exchange. The preferred stock has an 8 per cent dividend record extending back five years, while dividends of 8 per cent annually have been paid on the common for the last four years.

The common stock was recently split up three-for-one, and the par value reduced from $25 a share to no par. The company's old stock has sold at an average of around double the par value for several years. A dividend has not yet been declared on the new stock.

Marbelite Corporation of Illinois was formed by the parent company last year and began operations in Illinois about April 1, 1928.

Conference Called

Semiannual conference of the officials of the United States Guaranty Corporation group of eleven building-loan associations headed by the Guaranty, United States and Mutual of Hollywood, has been called for May 9-11 at San Francisco.

Analysis of

Consolidated Steel Corp.

Sales and operating economies
Product prices
Earnings
Financial position
and other information.

Copy of analysis on request

Howard G. Rath Co
Established 1910
INVESTMENT SECURITIES
Member L.A. Stock Exchange
812 Pacific Mutual Bldg. Los Angeles
Telephone TRinity 1164

STOCKS

STOCK DEPARTMENT
Banks, Huntley & Co.
Members Los Angeles Stock Exchange
12th Floor Stock Exchange Bldg.
Phone TRinity 9161
Also 1652 Vine St., Hollywood

A. M. Clifford
Investment Counselor and Financial Analyst

"No Securities to Sell"

Advises with clients upon Bond and Stock Investments.

Specializes in periodic reviews of clients' investments;—a most advisable measure.

Conducts special investigations and analytical research work.

Booklet upon request.

Stock Exchange Building Los Angeles

FINANCIAL INDEX

The following index will be found convenient for quickly locating information in this issue of The Times:

	Page
Bank clearings	13
Bond quotations	13
Business News	12
Citrus fruits	13
Cotton	13
Coffee	14
Eggs, poultry (butter and eggs)	13
Foreign exchange (money)	13
Grains	14
Live stock	14
Metals	13
Naval stores	13
Oil Field News	15
Produce, Los Angeles	13
Sugar	13
STOCKS—	
Aviation	16
Boston	13
Bay City Curb	13
Chicago	13
Los Angeles	13
New York Stock Exchange	14
New York Curb	16
New York Times averages	13
Salt Lake	14
San Francisco	13
Standard Oils	13

SOUTHERN CONTINENT LURE TOLD

South America Declared Field of Opportunity by Investment Banker

South America is on the threshold of an era in which American investment capital will flow into its industries and utilities as European capital flowed into the United States, following the Civil War, J. C. Lutweiler, New York investment banker, told a group of Los Angeles bond dealers yesterday noon at the Biltmore. Mr. Lutweiler, who is the president of Baker, Kellogg & Co., Inc., was the guest of honor at a luncheon given by Charles S. Thomas, vice-president of George H. Burr, Conrad & Broom.

More than $1,000,000,000 of American capital is now invested in South American enterprises, Mr. Lutweiler said. These investments have been made by such companies as United Fruit, the Guggenheims, American and Foreign Power, Bethlehem Steel, Armour & Co., and numerous other well-known American corporations. Investments in the securities of South American companies is only beginning, however, and he predicted that American investors will find profitable opportunities in the bonds and the equity securities of South American companies.

In every country on the southern continent, Mr. Lutweiler told his audience, are numerous possibilities for consolidation and development of companies in which the common stocks will have an attractive future. Chain stores, gas utilities, light and power companies, steam railroads, electric railroads and telephone companies were among the opportunities he mentioned.

Preceding Mr. Lutweiler on the program, John R. Mott, Los Angeles attorney who accompanied President Hoover on his preinauguration tour of South America, briefly outlined some of the aspects of trade and commerce in the southern republics.

SAN FRANCISCO

SAN FRANCISCO, April 19. (AP)—Many of the market favorites moved into higher ground on the San Francisco Stock Exchange today, the industrials standing out in relief in trading.

New highs were established by Pacific Public Service "A" at 24½ and Hawaiian Commercial Sugar at 54½. Other issues acting well were Bank of America, 271; Clorox Chemical at 40½; Dairy Dale, 27½ at 30½. Dairy Dale "B" at 24½; I. Magnin at 30½; Oliver Filters "A" at 27½, Pacific Lighting at 75 and John Bean at 53½.

Into slightly lower ground moved Golden State Milk at 54½ and Pacific Gas and Electric at 35½. Sherman & Clay prior preferred dropped to a new low at 81, but rallied to close at 87½.

Arrington Corporation of California was admitted to trading and opening sales were at 2d.

In the petrol section of the list, Richfield preferred, ex-warrant, lifted itself to a new top at 56½. North American, Richfield, Union Oil and Union Associates were selling ex-dividend. Richfield was up ¾ at 44⅝. Standard at 78½ and North American at 26¾ were steady. Fractional losses were chalked up against Union Oil at 32½. Union Associates at 53 and Honolulu Consolidated at 40½.

Kolster Radio closed at 30¾ and Magnavox was off ⅛ at 3¾.

Transamerica was down ⅛ at 134 and the American Company at 140½ was off ½. Bank of California was steady at 335.

Total sales: Bonds, none; stocks, 37,695 shares or $2,109,072 market value.

STOCKS

	Sales	High	Low	Last
American Co. "A"	600	140½	140½	140½
Atlas D. Ke. com.	400	87½	87½	87½
Bk. of Cal. N.A.	10	225		
Bean Mfg. comm.	2,500	53½	53½	53½
Byron Jackson	200	34½	33½	34
Calam. Sug. com.	700	27½	27	27
Cal. Cotton Tex. com.	100	17½		
Cal. Cotton Tex. com.	50	42	42	42
Caterpillar Trac.	1,200	75¾	74¾	74¾
Clorox Chem. Co.	100	40		
C. Zell, vtc. com.	200	30½	30½	30½
Dairy Dale "A"	1,400	27½	27	27½
Do. "B"	400	24½	24½	24½
Emporium Store.	200	25		
G.W.F.Co. A 6% pf.		100½		
Do. 7% pfd.	20	102	102	102
Golden St. Milk.	1,100	54½	54	54½
Hale Stores, Inc.	100	34		
Haw. C.&S. Ltd.	5	34½	34½	34½
Home Fed. Com.	700	39	38½	38½
Hunt "A" com.	200	21		
Kolster Radio	1,100	31	30½	30½
Lang. Bdy. "A"	200	22	22	22
Do. "B"	200	21		
Leslie Col. bldg.	200	33	33½	33½
Magnavox Co.	800	3¾	3½	3½
Magnin, com.	200	30½		
N. Am. Fin. pfd.	100	84		
North Amer. Oil	200	26½		
Occidental Int.	100	17½		
Oliver Filters "A"	100	27½		
Pac. G.E. 1st pfd.	400	35½		
Do. com.	100	35½		
Pac. Lt. & Pwr. pfd.	15	101		
Do. com.	300	77		
Paraffine com.	1,200	41½	41	41
Richfield Oil	2,100	44½	44	44⅛
Do. pf. "warr."	1,400	56½	56	56½
S.C.L.P. 6% pfd.	50	107½		
Schleisner A com.	300	17		
S. Calif. pf.	100	104	84	84½
Spring Valley	200	27½		
Standard of Cal.	1,500	78½	78½	78
Stanwaring Co.	1,200	15½	15½	15½
Union Oil Assn.	1,600	53½	53	53½
Union Oil of Cal.	1,200	32½	32	32½
W. Pipe & Ry.	100	115		
W. Am. Fin. pfd.	800	34½		
Zeid, Inc.	100	36½		
6 Cos.	700	34½	34½	34½
Aviation of Cal.	600	24	23½	23

RUBBER MARKET

NEW YORK, April 19. (Exclusive)—Bearish sentiment still reflecting the unfavorable statistical position in crude rubber brought quit more selling of futures on the New York Rubber Exchange today. Selling which emanated from speculative sources and stimulated by a further drop in the foreign markets, took prices down from 50 to 60 points in an active trading session. In the near positions May sold down to 19.50c, but rallied 10 points at the close. Sales were 1814 contracts, or 4535 long tons.

London was dull, with spot showing a loss of 1-64 at 9 9-16d. Outside spot declined ⅛c to 19¼c.

	Spot	Mar.	June	Oct.-Dec.
		April	Sept.	
Smoked ribbed sheets	19½	20¼	20½	20¾
First latex crepe	20½	....	....	....
Clean thin br. crepe	17¾	....	....	....
Amber No. 3	17¾	....	....	....
Para narrow fine	21	....	....	....

COSMETICS NEW OIL UNIT

Standard of New Jersey Buys Concern Making Cold Creams; By-products Numerous

BY EARLE B. CROWE

Stockholders of the Standard Oil Company of New Jersey may be surprised to learn that their company will shortly become a manufacturer of cold creams and toilet preparations. On first thought this seems a strange departure from the business of producing and refining petroleum, but actually there is an intimate connection. Oil companies are as much interested in cosmetics for women as meat packers are in laundry soap.

From the multitude of industrial oils obtained in the refining of petroleum is one used as the base for the manufacture of cold creams and cosmetics. The petroleum companies have been selling this grade of oil to the cosmetic makers for years on which a satisfactory profit is made because of the enormous sale in this country of cosmetic preparations. And now the Standard Oil Company of New Jersey, knowing of this huge volume of business, proposes to harvest not only the profit from the raw material, but from the finished product itself.

Daggett & Ramsdell, Inc., well-known manufacturer and distributor of cold creams and cosmetics, is the company that Standard of New Jersey will absorb if permission is given by the court for the transfer by trustees of the entire capital stock.

TREND IS NEW

Only recently have oil companies gone into the complete manufacture and sale of by-products, although for years they have been manufacturing and selling the essential raw materials to a wide variety of specialty manufacturers. Not long ago, as an indication of the trend, the Royal Dutch-Shell group acquired control of the Flintkote Company, manufacturers of asphalt shingles and roofing. Oil companies are the chief source of supply for the raw material.

Finished products now manufactured by the large oil companies from refinery by-products include a range of articles not generally appreciated. The volume of oil or grease represented in these products is not large, but the total annual sales of merchandise run up into respectable figures.

For the household the oil companies manufacture and sell furniture polish, fly spray, insecticides, cleaning fluid, floor dressing, household lubricating oil, candles, medicinal oils, etc. They also make and sell petroleum wax, marking crayons, harness oil, shingle oil, automobile polish, cigarette lighter fluid, and roof paint.

CANDY MAKERS SERVED

To various industrial users are sold flushing oils, tanners' oils, wool oils, spring oil, hand separator oil, battery sealing compound, etc. Petroleum ether is made for watchmakers to clean delicate instruments; crystal oil for candy and bread makers to prevent stickiness, and soap oils for the manufacture of soap.

Asphalt is furnished to shingle and roofing manufacturers, and to road builders; road oil for country roads, cleaning fluid to cleaners, fuel oil to industrial establishments, Diesel oil for Diesel engines, and industrial oils for ice machines, turbines, marine engines, etc.

As the petroleum industry becomes more stabilized the companies will devote more time and energy to complete control of the by-products business. The time may come when the revenue from these products may rival the profits from some of the main operating divisions, but at this stage of development the chief concern is gasoline first, then fuel and then lubricants.

F. E. Sanford Gets Position With Exchange

F. E. Sanford, sales manager for Dean Witter & Co., has been appointed assistant secretary of the Los Angeles Stock Exchange, John Earle Jardine, president, announced yesterday. The appointment is effective May 1.

Mr. Sanford will succeed Carl P. Miller, who last week was appointed secretary and manager to fill the position resigned by Norman B. Courteney. Mr. Courteney will shortly become executive manager for E. A. Pierce & Co., in Southern California.

Before joining Dean Witter & Co., Mr. Sanford was sales manager for Blyth, Witter & Co., and also served as department manager for Blake, Moffitt & Towne paper company. He has been a member of the board of governors of the Los Angeles Credit Men's Association for the last five years and is assistant secretary of the Southern California section of the American Chemical Society. His experience in the investment banking business covers eleven years.

Gold Ace Mine Stock on Curb

Capital stock of the Gold Ace Mining Company has been approved for listing and will be called for trading today on the Los Angeles Curb Exchange, Philip S. Leo, secretary and manager of the exchange, announced yesterday. There are 1,000,000 shares of 25 cents par value outstanding.

Property of the company lies at Carrara, Nev., on the Tonopah and Tidewater Railroad. Six tons of ore now being shipped to the United States Smelting and Refining Company is expected to return $50,000, or enough to retire bank loans and accounts payable, G. Ray Boggs, president stated. A mill with 100 tons daily capacity will be in operation soon and should net the company in ore blocked out, $15,000 to $20,000 monthly, he asserted.

RATIFY CAPITAL INCREASE

NEW YORK, April 19. (Exclusive)—Stockholders of the National Bank of Commerce of New York today approved the increase in capital from $25,000,000 to $30,000,000 preparatory to the merger with the Guaranty Trust Company.

ACTIVITY ON WOOL MART SHOWS GAIN

Weekly Survey Reports Increase in Buying as Prices Ease Down

BOSTON, April 19. (AP)—The Commercial Bulletin tomorrow will say:

There has been rather more business the last ten days in wool in consequence of further price concessions, which have been most pronounced on medium wools. These latter wools are evidently receding to normal price parity with fine wools.

Further buying of medium clips in Idaho to a limited extent is reported at 32 to 34 cents chiefly. In Ohio and Michigan buying is reported at 35 to 40 cents for medium and 30 to 33 cents for fine wools, according to the lot.

Foreign markets are generally steady with moderate demand Yorkshire is barely firm on Merinos.

The manufacturing position is hardly changed. Business moves moderately.

Mohair is dull. Bids for 275,000 pounds at Brackettsville, Tex., Tuesday, all rejected at maximum of 50 cents for adult and 60 cents for kid.

The rail and water shipments of wool from Boston from January 1, 1929, to April 17, 1929, inclusive, were 56,297,000 pounds, against 58,515,000 pounds for the same period last year. The receipts from January 1, 1929, to April 17, 1929, inclusive, were 69,302,800 pounds, against 72,699,800 pounds for the same period last year.

The Bulletin will publish the following quotations tomorrow:

Scoured basis, Texas—Fine 12 months (selected.) 1.00@1.05; fine 8 months, 98@1.00. California—Northern, 94@95; Middle County, 88@93. Southern, 83@85. Oregon—Fine and F. M. staple, 1.00@1.03; fine and F. M. French combing, 97@1.00; fine and F. M. clothing, 95@96; Valley No. 1, 1.00@1.02.

Territory: Montana and similar—Fine staple, choice, 1.03@1.05; ¼-blood combing, 1.00@1.02; ⅜-blood combing, 95@97; ½-blood combing, 88@90.

Pulled: Delaine, 1.00@1.07; AA, 1.05; fine A supers, 1.00@1.03; A supers, 95@98.

Mohair: Good original bag Texas spring, 81@83. Texas kid, 80@82; good original bag, Arizona and New Mexico, 88@97; original bag, average, 13 months, Oregon, 88@90.

Graded stock: First combing, 65@70; good carding, 45@50.

MITCHELL PROPOSAL APPROVED

Abolition of Income Tax on Capital Gain Viewed Favorably on Street

NEW YORK, April 19. (Exclusive) Wall-street banking quarters gave a generally favorable response today to the suggestion by Charles E. Mitchell, chairman of the National City Bank, that abolition of the Federal income tax on capital gains would afford a solution of the credit problem.

Coupled with their approval, however, was the comment that it would be difficult to make Mr. Mitchell's proposal effective because a revision of the tax laws by Congress would be necessary. Banks were of the opinion that it would prove difficult to obtain affirmative action by Congress should the plan ever be brought before that body in the form of a bill.

Bankers who discussed the Mitchell proposal preferred to speak anonymously. One well-known banker head of a large commercial banking institution, said that he heartily commended the proposed abolition of the capital tax as the United States with the possible exception of Canada is the only country in the world which levies such a tax. He also commented that the recommendations of the National City bank president were in line with principles originally enunciated by Secretary Mellon.

Steel Concerns Show Big Gains During Quarter

NEW YORK, April 19. (Exclusive)—Youngstown Sheet and Tube Company, Acme Steel Company and the Pittsburgh Steel Company reported March quarter earnings today far in advance of profits for the same quarter last year.

Youngstown Sheet and Tube net income totaled $4,430,316, the highest for any quarter on record, and equal to within 78 cents a share of the entire annual dividend requirements of $5 a share on 1,000,000 shares of no par common outstanding, or at the annual rate of $16.58 a share. In the same period last year, $1,663,515, or $1.43 a share was earned.

Acme Steel Company earned $788,034, equal to $2.67 a share on 274,437 shares of $25 par value capital stock against $460,576, or $2.51 a share on 182,958 shares for the first quarter of 1928.

Net profits of the Pittsburgh Steel Company totaled $2,333,661, after preferred dividends, equal to $4.54 a share on $253,500 shares of common stock. This compares with $637,449 in the preceding quarter, and $905,822 in the September quarter. The company did not issue quarterly reports before the September quarter.

NEW GROUP ENTERS OIL INDUSTRY

Formation of Company to Take Over Miley's Holdings Announced

Formation of a new oil company to take over the assets of the Miley Oil Company and personal belongings of E. J. Miley, president of the concern, was announced yesterday. With new oil property that will be included in the deal, the company will have a daily production of between 5000 and 6000 barrels, according to Mr. Miley.

New financing in connection with the deal will be handled by Clifford De Lorme, who has just announced his resignation from Bradford Kimball & Co., to become vice-president and treasurer of the Miley concern. Mr. De Lorme went to San Francisco yesterday and on his return will complete the details of the new financing.

No public offering is contemplated at the present time, Mr. Miley said. The name of the company will be made public later. The new deal does not involve the Miley Petroleum Exploration Company, nor does it include any other companies except the Miley Oil Company, Mr. Miley stated. The new concern, which will be operated as a producing company marketing crude oil, will have holdings in most of the major oil fields in California.

Mr. Miley said that the recent proposed merger with the Gilmore Oil Company was definitely out of the picture. Several weeks ago the attempt to consolidate these two companies and the Bolsa Chica Oil Corporation failed and resulted in a lawsuit being filed against Irving Augur, president of the latter company.

London Market Tone Cheerful

LONDON, April 19. (Exclusive)—The stock market had a cheerful tone today but trading on the whole was on a small scale. Industrial securities were steady and talking-machine issues quiet. Artificial silk had a better tone and textiles were quiet. Dunlops were harder and Chemical Securities steady. Oil issues were quiet and mining securities steady. Rubbers had an easier tone and Ford Motors, Ltd., held around £3 3-4.

The gilt-edge division was well supported. Home rails were lower and Argentines quiet. Canadian Pacific issues were higher. Foreign securities were quiet.

Erkes on Bank Clearing Board

H. R. Erkes, vice-president and chairman of the board of management of the Bank of Italy National Trust and Savings Association at Los Angeles, has been elected a member of the executive committee of the Los Angeles Clearing-house Association, it was announced yesterday.

Mr. Erkes succeeds J. F. Sartori, president of the Security-First National Bank of Los Angeles, who recently resigned because of the pressure of other affairs.

FARM LOAN BONDS

(Furnished by C. F. Childs & Co., California Bank Building.)

FEDERAL LAND BANK

4s	May	1-	1938-58	93½	94½
4s	Nov.	1-	1937-57	93½	94½
4½s	July	1-	1957-67	97½	97½
4½s	May	1-	1957-67	97	97½
4½s	May	1-	1958-68	97	97½
4½s	May	1-	1958-68	97½	97½
4½s	May	1-	1958-68	97½	97½
4½s	Jan.	1-	1959-69	97½	97½
4½s	Jan.	1-	1959-69	98½	99½
4½s	Jan.	1-	1959-69	98½	100½
4½s	Jan.	1-	1959-69	98½	100½
5s	May	1-	1931-41	99½	100½
5s	Nov.	1-	1931-41	99½	100½

JOINT STOCK LAND BANK

Atlanta, Ga.	5s	1939-59	J	93	98
Berkeley, Cal.	5s	1939-59	J	93	98
Burlington, Iowa	5½s	1937-57	J	97	100
Burlington, Iowa	5½s	1938-58	J	97	100
Dallas, Tex.	5s	1939-59	J	93	98
Denver, Colo.	5s	1939-59	J	93	98
Denver, Colo.	5½s	1939-59	J	97	100
Fresno, Cal.	5s	1939-59	J	93	98
Fresno, Cal.	5½s	1939-59	J	97	100
Fremont, Neb.	5s	1939-59	J	93	98
Fremont, Neb.	5½s	1939-59	J	97	100
Greenville, S. C.	5s	1939-59	J	93	98
Greenville, S. C.	5½s	1939-59	J	97	100
Greenville, Miss.	5s	1939-59	J	93	98
Greenville, Miss.	5½s	1939-59	J	97	100
Illinois Midwest	5s	1939-59	J	93	98
Illinois Midwest	5½s	1939-59	J	97	100
Iowa, Sioux City	5s	1939-59	J	93	98
Iowa, Sioux City	5½s	1939-59	J	97	100
Iowa, Sioux City	6s	1939-59	J	100½	103
Lexington, Ky.	5s	1939-59	J	93	98
La Fayette, Ind.	5s	1939-59	J	93	98
La Fayette, Ind.	5½s	1939-59	J	97½	100½
Do.	6s	1939-59	J	100½	103
Minneapolis Tr.	5s	1939-59	J	93	98
Minneapolis Tr.	5½s	1939-59	J	96½	100½
Pacific Coast	5s	1939-59	J	93	97½
Pac. of Wash.	5s	1939-59	J	93	98
San Antonio, Tex.	5s	1939-59	J	93	98
San Antonio, Tex.	5½s	1939-59	J	97	100
Salt Lake City, Ariz.	5s	1939-59	J	93	98
Union St. Dep.	5s	1939-59	J	100½	103
Union St. Dep.	6s	1939-59	J	103	106
Va.-Car., Norfolk	5s	1939-59	J	93	98

COTTON MARKET

NEW YORK, April 19. (AP)—Early advances in cotton today on steadier Liverpool cables and some uncertainty as to weather developments over the week-end were followed by reactions under a renewal of near-month liquidation which appeared to be combined with some local and southern selling. The mid-afternoon market was quiet at net declines of about 3 to 7 points.

RANGE OF PRICES

NEW YORK

	High.	Low.	Close.
January	19.74	19.58	19.58@19.60
March	19.68	19.51	19.51@19.53
May	19.54	19.37	19.37@19.40
October	19.60	19.40	19.41@19.43
December	19.64	19.46	19.46@19.47
July	19.60	19.45	19.46@19.47
October (old)	19.70	19.55	19.55
October (new)	19.60	19.35	19.54@19.55
December	19.60	19.35	19.60

NEW ORLEANS

	High.	Low.	Close.
January	19.59	19.46	19.46
March	19.68	19.61	19.35
May	19.61	19.40	19.47@19.48
July	19.60	19.45	19.46@19.47

SPOT PRICES

NEW YORK, April 19.—Spot quiet; middling, 20.20.

NEW ORLEANS, April 19. (AP)—Spot cotton closed steady, 14 points down. Sales, 19791; middling, 19.25.

COTTONSEED OIL

NEW YORK, April 19. (Exclusive)—Cottonseed oil:

	Close.	Prev. close.
April	10.16@10.28	10.16@10.25
June	10.27@10.35	10.30@10.40
July	10.33@10.34	10.40@10.50
August	10.40@10.44	10.40@10.50
September	10.46	10.51@10.52
October	....	10.50@10.56
November	10.36@10.40	10.36@10.50

ADVERTISING GIVEN BOOST

Rail Head Stresses Value of Publicity in Address Before Foreign Trade Conference

BY JOHN F. SINCLAIR

[Copyright, 1929, by North American Newspaper Alliance.]

NEW YORK, April 19.—David Leslie Brown told the foreign trade conference that to build American business in foreign lands not only goods of merit must be sold at reasonable prices, and handled in a way satisfactory to the peoples of each country, but they must be backed up by advertising and constantly more advertising.

"Advertising," he said, "is the fuel, the gasoline of business—the motion power."

Mr. Brown's wide experience in foreign countries convinces him American methods of advertising will doubtless be those other nations will follow.

What American goods are the most popular in Europe? Automobiles, tires, sewing machines, typewriters, cameras, adding machines, fountain pens, cigarettes and soap are a few. The biggest selling brand of soap, even in France, today is an American soap. It is advertising, on the American plan, that has made it known.

"If anything," Mr. Brown said, "advertising abroad pays better than over here." He advises American business men to back up foreign distributors in a whole-hearted way.

"When profit and loss looks sick in the export business," he said, "look for remedies in savings—but not in advertising budget."

Latin America holds the greatest promise for the foreign trade of the United States, according to Lawrence A. Downs, president of the Illinois Central system.

Coming from the head of the only distinctively north-and-south railroad in the United States, touching Chicago and New Orleans, and all important points between, such statement is important.

Mr. Downs is a thorough believer in Latin-American commerce. He has studied its growth.

The handicaps which the United States worked under in South America in the early days are largely gone. Today the United States has its own banking facilities in Latin America, its own telegraph and radio systems, and is a large investor in the mines, public utilities and railroads of Latin America.

"There are now as many United States dollars at work in Venezuela alone, as there were in the entire South American continent sixteen years ago," said Mr. Downs.

At that time, only 8 per cent of our commerce with South America was carried in United States vessels. In 1926 the figure was 46 per cent.

"Latin America is turning to the United States today as this country turned toward Europe three-quarters of a century ago. The people of Latin America need our markets as we need theirs. They need our capital to build their railroads and highways, to improve their cities and their ports and to develop their natural resources. The situation is ideal for co-operation that will redound to the self-interest of us all," said Mr. Downs.

This railroad executive was born in Greencastle, Ind. He is a graduate in engineering of Purdue University. He went into railroading after graduation, and moved up in it until he reached the presidency of the Illinois Central. His home is Chicago.

Some years ago I was talking to Henry L. Doherty in his magnificent apartments on the top of one of the downtown New York skyscrapers. He was running over the keys of his pipe organ for his own amusement. He played by ear and not by note.

We got to talking about home life.

"I have been so absorbed in my work all my life that I have had no time to think of getting married," said the public utility magnate. "It just seems that when I have finished one job there is another one waiting. There are so many things to be done and so little time to do them. I guess that's the answer."

An out-of-town business man arrived as I was leaving, and that was long after midnight. But the pace he set did finally tell on him.

Two years ago Henry Doherty became a very sick man. He went to Battle Creek, Mich. There he remained for two years with a severe case of arthritis.

The announcement of his marriage to Mrs. Percy Eames, who had nursed him through this two-year illness, the only illness of his life, has just been made.

Mr. Doherty, now 58 years of age, is one of the outstanding men in the field of public utilities, street railways, oil, gas and electricity. He is considered one of the richest men in the United States.

ASSETS OF FINANCE CONCERN INCREASE

Assets at cost of Incorporated Investors, investment company, reached a total of $29,126,709 as of March 31, last, representing an increase for the quarter of $10,161,430, according to a statement issued yesterday by the company. The market value over cost value has increased from about $6,000,000 to more than $8,000,000 during the period.

SIMONS GETS POST

Appointment as Gladding McBean Sales Manager Announced

Seward C. Simons, secretary-manager of the Clay Products Institute of California, has been appointed general sales manager of the southern division of Gladding McBean Company, it was announced yesterday.

Mr. Simons was for several years manager of the domestic trade department of the Los Angeles Chamber of Commerce and has had an extensive experience in sales work and building construction. Norman W. Kelch, chief engineer of the institute, succeeds Mr. Simons as secretary-manager.

Chrysler Auto Earnings Up in First Quarter

DETROIT, April 19. (Exclusive) Net earnings of Chrysler Corporation for the first quarter ended March 31, last, today were reported at $8,838,173, equal to $2 a share on the 4,411,990 shares of common stock outstanding, as compared with $4,702,465 after preferred dividends of $431,168, or $1.57 a share on the 2,717,080 common shares in the first quarter of 1928.

During the first quarter ended March 31, 1928, Dodge Brothers earned $1,981,552 net after provision for Federal tax, but before dividends on Dodge preference stock then outstanding, which consolidated with Chrysler Corporation earnings for the same period gives a consolidated net income for the first three months of 1928 of $6,684,017, comparable with 1929 first-quarter net of $8,838,173.

Current assets of Chrysler Corporation and subsidiaries as of March 31, last, totaled $122,626,289, compared with $110,516,603 on December 31, 1928, while current liabilities amounted to $44,218,683 on March 31, last, as against $32,673,445 at the close of 1928. Net working capital was $80,362,388 at the end of the first quarter of this year as against $77,842,158 on December 31, last, and against $24,861,333 at the end of the first quarter of 1928.

POSTUM EARNINGS MOUNT IN QUARTER

NEW YORK, April 19. (Exclusive)—Postum Company today reported for the March quarter consolidated net income of $5,168,534 after depreciation and income tax, equal to $1.10 a share on 4,696,222 capital shares, against $3,910,160, or $2.25 a share on 1,735,047 shares in the first quarter of 1928. Sales totaled $32,048,827, against $21,139,535 for the comparative period a year ago.

"Apply the Test of Comparison"

PROFITS Increase 1645%

Net profits of the Taylor Milling Corporation have increased from approximately $26,000 in 1923, to $439,000 in 1928, a tremendous profit or more than 1645%.

For present income and future appreciation purchase and hold—

TAYLOR MILLING CORPORATION
COMMON STOCK

Price $36 per share

Your name and address in the left margin will bring full details.

Banks, Huntley & Co.
1212 STOCK EXCH. BLDG. Los Angeles
Long Beach San Diego Santa Monica Hollywood
Member Los Angeles Stock Exchange
Member Los Angeles Curb Exchange

UNITED STATES STEEL CORPORATION
71 BROADWAY

New York, April 19, 1929

OFFER OF SHARES OF COMMON STOCK TO COMMON STOCKHOLDERS FOR SUBSCRIPTION

To the Common Stockholders:

The holders of Common Stock of the Corporation of record at close of business May 1, 1929, are offered the privilege of subscribing for additional shares of Common Stock at the price of $140 per share. The purpose of the issue, amounting to approximately $101,660,500 par value of shares, is to provide funds for use in purchasing for cancellation and to redeem upon call for retirement, the outstanding Bonds of the Corporation.

Common Stockholders will be entitled to subscribe for additional shares as above in the proportion of One Share for each Seven shares of Common Stock then held as shown by the books of the Corporation. Warrants entitling Common Stockholders to subscribe, and which will be issued in such connection, will be mailed stockholders on May 15, 1929.

Subscriptions must be made and received by the Corporation before the close of business, 3 o'clock P. M. on June 21, 1929. Payments may, if desired, be made in two instalments on respectively June 21, 1929, and October 1, 1929.

Further and full details of the offer will be promptly given to stockholders.

MYRON C. TAYLOR
Chairman Finance Committee

OST

ddress

TONE ON STOCK MARKET EASIER

Few Issues Advance: Gen... List Unevenly Off

Turnover in Sessions Sh... Sharp Decrease

New Reparations Confere... Turn Bear Factor

NEW YORK, April 19. (P)—...stock market again found itself ... calmed today, as the speculative enthusiasm which seemed to be ... gendering yesterday waned with a negligible drop of $2,000,000 in ... kers' loans, and the critical ... reached by the reparations ... ference. With many large ... tions looking to foreign markets ... the maintenance of their high ... of production, particularly the ... tomobile manufacturers, ... taken by the negotiations in ... was not such as to inspire ... dence.

The credit situation showed ... little more improvement, with ... call money rate holding at 7 1-2 ... cent all day, which rate will ... over the week-end. Time money ... also a little easier. An unexpected ... meeting of the Federal ... Board with the Federal ... Council in Washington, ... caused considerable uncertainty, ... though the meeting was ... thought to have some bearing ... reparations rather than ... credit.

NEWS FAVORABLE

Business news remained ... ly favorable. Several more ... lent earnings statements for ... first quarter made their ... ance. Chrysler reporting profit ... a share; Postum reports a ... about 20 per cent the first ... of last year. The weekly ... and trade reviews found ... generally satisfactory, with the ... rate of manufacturing activity ... erally well maintained. Brokers, ... however, pointed to declines in ... ings of raw material by automobile ... manufacturers at some centers as ... dicating some recession from ... record activity of March.

Total sales on the stock ... again fell off to near the 1,000,000 ... share level, about 700,000 shares ... der yesterday's turnover. Also ... score of important issues made ... stantial headway, but as noted ... by Associated Press ... price ... gains and losses about ... each other.

Bethlehem Steel was a ... point, rising about 4 points ...

(Continued on Page 15, Col...

"Apply the Test of Comparison"

...OFITS
...ncrease 1645%

Net profits of the Taylor Milling Co... ...poration have increased from ... ...proximately $26,000 in 1923, to ... ...$459,000 in 1928, a tremendous ... ...or more than 1645%.

For present income and future appre... ...ciation purchase and hold—

TAYLOR
...NG CORPORATION
COMMON STOCK

Price $36 per share

...ame and address in the left margin ... will bring full details.

...ks, Huntley & Co...
...EXCH. Los Angeles ... Telephone, Trinity 8...
...San Diego Santa Monica Hollywood ...
Member Los Angeles Stock Exchange
Member Los Angeles Curb Exchange

...ATES STEEL CORPORATION
71 BROADWAY
New York, April 16, 1929.

...F SHARES OF COMMON STOCK
...STOCKHOLDERS FOR SUBSCRIPTION

...ockholders:

...Common Stock of the Corporation as of ... business May 1, 1929, are offered the privi... ...ng for additional shares of Common Stock ... $140 per share. The purpose of the issue ... ...proximately $101,660,500 par value of stock ... ...s for use in purchasing for cancellation, and ... ...all for retirement, the outstanding Bonds of ...

...ckholders will be entitled to subscribe for ... as above in the proportion of One share ... ...ares of Common Stock then held as shown ... the Corporation. Warrants entitling Com... ...s to subscribe, and which will be required to ...will be mailed stockholders on May 14, 1929.

...must be made and received by the Company ... ...ose of business, 3 o'clock P. M. on June 21, ... may, if desired, be made in two installments ...une 21, 1929, and October 1, 1929.

...ll details of the offer will be promptly mailed

MYRON C. TAYLOR,
Chairman Finance Committee.

LOS ANGELES EXCHANGE

...ly Price Levels Hold Firm as Speculative Interest Weakens on Local Board

...ith the volume of operations sinking to lower levels the trading ...n the Los Angeles Stock Exchange yesterday recorded few movements ...ortance and although an improved tone developed in spots, quotations ...n the whole were held to a narrow range. The activity in Union ...ompared from the brisk pace set early in the week and Standard ...il Dividend assumed a quieter appearance.

...referred Oil preferred stock was ... of California and 32 3-8 for the Associates.

...ommercial buying on the oil ... and stimulated by a strong ... advanced a point to a new ... at 39 1-2. The common, less ... half dividend, at 45, up ... from Tuesday's close, and rep... ...ts on initial advance of more ... cent. Both Union stocks ... 1-4 on the quoted price, ... selling ex-dividend, recorded ... market value loss of 1-4. ... The close was 32 for Union ...

Emsco Derrick commanded attention on the industrial board with an advance of 7-8 to 39 3-8, on a spirited demand. John Bean held to the record high of 53 1-4. California Bank was unchanged at 138 while Security-First National eased 1-4 to 137 3-4. Transamerica at 134 was also off 1-4. International Re-Insurance dropped 1 1-8 points to 62, while Pacific Finance advanced 2 points to 117.

	Sales.	High.	Low.	Last.	Change.	Net Closing Bid.
INDUSTRIALS						
John Bean & Co.	200	53¼	....	....	+ ¼	53¾
Byron Jackson Co.	100	31	....	....	....	31
Douglas Aircraft com.	1,100	39¾	38½	39¾	+ ¾	39¾
Douglas A. & E. com.	1,100	39¾	38½	39¾	+ ¾	39¾
Douglas Pk. com.	....	....	....	....	....	24½
Do. pfd.	....	....	....	....	....	104½
Goodyear T. & R. pf.	10	96¾	....	....	— ¼	96¾
Hancock Oil com. "A"	....	....	....	....	....	46
Hoover Steel Ball pfd.	....	....	....	....	....	14
Hunt Bros. Pkg. com.	....	....	....	....	....	36
Do. 1st pfd.	5	25	....	....	....	25½
Do. 2d pfd.	....	....	....	....	....	25½
Lockheed Aircraft Co.	1,200	45¾	....	....	— ¾	45¾
Maytag Co.	200	200	....	....	....	200
Maytag Co. 1st pfd.	10	84	....	....	....	84
Do. 2d pfd.	....	....	....	....	....	60
Menasco Mfg. Co.	....	....	....	....	....	24½
Packard Motor Car.	....	....	....	....	....	19
PUBLIC UTILITIES						
Associated Gas-Elec.	....	....	....	....	....	53
Do. 1st pfd.	30	104½	....	....	....	104½
Cal. Ry. & Pwr. pfd.	873	21¼	21¼	21¼	+ ¼	20½
Cal. Water Service com.	....	....	....	....	....	39½
Cal. Water Service pf.	....	....	....	....	....	115½
Cal. Ry. & Pwr. pf. "A"	....	....	....	....	....	96
Cal. Ry. & Pwr. pf. "B"	....	....	....	....	....	96
Cal. Ry. & Pwr. pf. "C"	....	....	....	....	....	96
Cal. Ry. & Pwr. pf. "D"	....	....	....	....	....	96
Cal. Ry. & Pwr. pf. "E"	....	....	....	....	....	96
Cal. Ry. & Pwr. pf. "F"	....	....	....	....	....	96
Cal. Ry. & Pwr. pf. "G"	....	....	....	....	....	96
Cal. Ry. & Pwr. pf. "H"	....	....	....	....	....	96
Cal. Ry. & Pwr. pf. "I"	....	....	....	....	....	96
Cal. Ry. & Pwr. pf. "J"	....	....	....	....	....	96
Cal. Ry. & Pwr. pf. "K"	....	....	....	....	....	96
Cal. Ry. & Pwr. pf. "L"	....	....	....	....	....	96
Cal. Ry. & Pwr. pf. "M"	....	....	....	....	....	96
Cal. Ry. & Pwr. pf. "N"	....	....	....	....	....	96
Cal. Ry. & Pwr. pf. "O"	....	....	....	....	....	96
Cal. Ry. & Pwr. pf. "P"	....	....	....	....	....	96
Cal. Ry. & Pwr. pf. "Q"	....	....	....	....	....	96
Cal. Ry. & Pwr. pf. "R"	....	....	....	....	....	96
Cal. Ry. & Pwr. pf. "S"	....	....	....	....	....	96
Cal. Ry. & Pwr. pf. "T"	....	....	....	....	....	96
Cal. Ry. & Pwr. pf. "U"	....	....	....	....	....	96
Cal. Ry. & Pwr. pf. "V"	....	....	....	....	....	96
Cal. Ry. & Pwr. pf. "W"	....	....	....	....	....	96
Cal. Ry. & Pwr. pf. "X"	....	....	....	....	....	96
Cal. Ry. & Pwr. pf. "Y"	....	....	....	....	....	96
Cal. Ry. & Pwr. pf. "Z"	....	....	....	....	....	96
Cal. Ry. & Pwr. pf. "AA"	....	....	....	....	....	96
Cal. Ry. & Pwr. pf. "BB"	....	....	....	....	....	96
Cal. Ry. & Pwr. pf. "CC"	....	....	....	....	....	96
Cal. Ry. & Pwr. pf. "DD"	....	....	....	....	....	96
Cal. Ry. & Pwr. pf. "EE"	....	....	....	....	....	96
Cal. Ry. & Pwr. pf. "FF"	....	....	....	....	....	96
Cal. Ry. & Pwr. pf. "GG"	....	....	....	....	....	96
Cal. Ry. & Pwr. pf. "HH"	....	....	....	....	....	96
Cal. Ry. & Pwr. pf. "II"	....	....	....	....	....	96
Cal. Ry. & Pwr. pf. "JJ"	....	....	....	....	....	96
Cal. Ry. & Pwr. pf. "KK"	....	....	....	....	....	96
Cal. Ry. & Pwr. pf. "LL"	....	....	....	....	....	96
Cal. Ry. & Pwr. pf. "MM"	....	....	....	....	....	96
Cal. Ry. & Pwr. pf. "NN"	....	....	....	....	....	96
Cal. Ry. & Pwr. pf. "OO"	....	....	....	....	....	96
Cal. Ry. & Pwr. pf. "PP"	....	....	....	....	....	96
Cal. Ry. & Pwr. pf. "QQ"	....	....	....	....	....	96
Cal. Ry. & Pwr. pf. "RR"	....	....	....	....	....	96
Cal. Ry. & Pwr. pf. "SS"	....	....	....	....	....	96
Cal. Ry. & Pwr. pf. "TT"	....	....	....	....	....	96
Cal. Ry. & Pwr. pf. "UU"	....	....	....	....	....	96
Cal. Ry. & Pwr. pf. "VV"	....	....	....	....	....	96
Cal. Ry. & Pwr. pf. "WW"	....	....	....	....	....	96
Cal. Ry. & Pwr. pf. "XX"	....	....	....	....	....	96
Cal. Ry. & Pwr. pf. "YY"	....	....	....	....	....	96
Cal. Ry. & Pwr. pf. "ZZ"	....	....	....	....	....	96
Cal. Ry. & Pwr. pf. "AAA"	....	....	....	....	....	96
Cal. Ry. & Pwr. pf. "BBB"	....	....	....	....	....	96
Cal. Ry. & Pwr. pf. "CCC"	....	....	....	....	....	96
Cal. Ry. & Pwr. pf. "DDD"	....	....	....	....	....	96
Cal. Ry. & Pwr. pf. "EEE"	....	....	....	....	....	96
Cal. Ry. & Pwr. pf. "FFF"	....	....	....	....	....	96
Cal. Ry. & Pwr. pf. "GGG"	....	....	....	....	....	96
Cal. Ry. & Pwr. pf. "HHH"	....	....	....	....	....	96
Cal. Ry. & Pwr. pf. "III"	....	....	....	....	....	96
Cal. Ry. & Pwr. pf. "JJJ"	....	....	....	....	....	96
Cal. Ry. & Pwr. pf. "KKK"	....	....	....	....	....	96
Cal. Ry. & Pwr. pf. "LLL"	....	....	....	....	....	96
Cal. Ry. & Pwr. pf. "MMM"	....	....	....	....	....	96
Cal. Ry. & Pwr. pf. "NNN"	....	....	....	....	....	96
Cal. Ry. & Pwr. pf. "OOO"	....	....	....	....	....	96
Cal. Ry. & Pwr. pf. "PPP"	....	....	....	....	....	96
Cal. Ry. & Pwr. pf. "QQQ"	....	....	....	....	....	96
Cal. Ry. & Pwr. pf. "RRR"	....	....	....	....	....	96
Cal. Ry. & Pwr. pf. "SSS"	....	....	....	....	....	96
Cal. Ry. & Pwr. pf. "TTT"	....	....	....	....	....	96
Cal. Ry. & Pwr. pf. "UUU"	....	....	....	....	....	96
Cal. Ry. & Pwr. pf. "VVV"	....	....	....	....	....	96
Cal. Ry. & Pwr. pf. "WWW"	....	....	....	....	....	96
Cal. Ry. & Pwr. pf. "XXX"	....	....	....	....	....	96
Cal. Ry. & Pwr. pf. "YYY"	....	....	....	....	....	96
Cal. Ry. & Pwr. pf. "ZZZ"	....	....	....	....	....	96
Cal. Ry. & Pwr. pf. "AAAA"	....	....	....	....	....	96
Cal. Ry. & Pwr. pf. "BBBB"	....	....	....	....	....	96
Cal. Ry. & Pwr. pf. "CCCC"	....	....	....	....	....	96
Cal. Ry. & Pwr. pf. "DDDD"	....	....	....	....	....	96
Cal. Ry. & Pwr. pf. "EEEE"	....	....	....	....	....	96
Cal. Ry. & Pwr. pf. "FFFF"	....	....	....	....	....	96
Cal. Ry. & Pwr. pf. "GGGG"	....	....	....	....	....	96
Cal. Ry. & Pwr. pf. "HHHH"	....	....	....	....	....	96
Cal. Ry. & Pwr. pf. "IIII"	....	....	....	....	....	96
Cal. Ry. & Pwr. pf. "JJJJ"	....	....	....	....	....	96
Cal. Ry. & Pwr. pf. "KKKK"	....	....	....	....	....	96
Cal. Ry. & Pwr. pf. "LLLL"	....	....	....	....	....	96
Cal. Ry. & Pwr. pf. "MMMM"	....	....	....	....	....	96
Cal. Ry. & Pwr. pf. "NNNN"	....	....	....	....	....	96
Cal. Ry. & Pwr. pf. "OOOO"	....	....	....	....	....	96
Cal. Ry. & Pwr. pf. "PPPP"	....	....	....	....	....	96
Cal. Ry. & Pwr. pf. "QQQQ"	....	....	....	....	....	96
Cal. Ry. & Pwr. pf. "RRRR"	....	....	....	....	....	96
Cal. Ry. & Pwr. pf. "SSSS"	....	....	....	....	....	96
Cal. Ry. & Pwr. pf. "TTTT"	....	....	....	....	....	96
Cal. Ry. & Pwr. pf. "UUUU"	....	....	....	....	....	96
Cal. Ry. & Pwr. pf. "VVVV"	....	....	....	....	....	96
Cal. Ry. & Pwr. pf. "WWWW"	....	....	....	....	....	96
Cal. Ry. & Pwr. pf. "XXXX"	....	....	....	....	....	96
Cal. Ry. & Pwr. pf. "YYYY"	....	....	....	....	....	96
Cal. Ry. & Pwr. pf. "ZZZZ"	....	....	....	....	....	96
Cal. Ry. & Pwr. pf. "AAAAA"	....	....	....	....	....	96
Cal. Ry. & Pwr. pf. "BBBBB"	....	....	....	....	....	96
Cal. Ry. & Pwr. pf. "CCCCC"	....	....	....	....	....	96
Cal. Ry. & Pwr. pf. "DDDDD"	....	....	....	....	....	96
Cal. Ry. & Pwr. pf. "EEEEE"	....	....	....	....	....	96
Cal. Ry. & Pwr. pf. "FFFFF"	....	....	....	....	....	96
Cal. Ry. & Pwr. pf. "GGGGG"	....	....	....	....	....	96
Cal. Ry. & Pwr. pf. "HHHHH"	....	....	....	....	....	96
Cal. Ry. & Pwr. pf. "IIIII"	....	....	....	....	....	96
Cal. Ry. & Pwr. pf. "JJJJJ"	....	....	....	....	....	96
Cal. Ry. & Pwr. pf. "KKKKK"	....	....	....	....	....	96
Cal. Ry. & Pwr. pf. "LLLLL"	....	....	....	....	....	96
Cal. Ry. & Pwr. pf. "MMMMM"	....	....	....	....	....	96
Cal. Ry. & Pwr. pf. "NNNNN"	....	....	....	....	....	96
Cal. Ry. & Pwr. pf. "OOOOO"	....	....	....	....	....	96
Cal. Ry. & Pwr. pf. "PPPPP"	....	....	....	....	....	96
Cal. Ry. & Pwr. pf. "QQQQQ"	....	....	....	....	....	96
Cal. Ry. & Pwr. pf. "RRRRR"	....	....	....	....	....	96
Cal. Ry. & Pwr. pf. "SSSSS"	....	....	....	....	....	96
Cal. Ry. & Pwr. pf. "TTTTT"	....	....	....	....	....	96
Cal. Ry. & Pwr. pf. "UUUUU"	....	....	....	....	....	96
Cal. Ry. & Pwr. pf. "VVVVV"	....	....	....	....	....	96
Cal. Ry. & Pwr. pf. "WWWWW"	....	....	....	....	....	96
Cal. Ry. & Pwr. pf. "XXXXX"	....	....	....	....	....	96
Cal. Ry. & Pwr. pf. "YYYYY"	....	....	....	....	....	96
Cal. Ry. & Pwr. pf. "ZZZZZ"	....	....	....	....	....	96
BANK STOCKS						
California Bank	240	138½	137	138	....	138½
Pacific National	....	....	....	....	....	140
Security-First Nat.	70	137¾	....	....	+ ¾	137¾
Security-First Nat. pf.	....	....	....	....	....	104
Trust & Commerce	....	....	....	....	....	140
Union Trust	....	....	....	....	....	240
Union Trust pf.	....	....	....	....	....	104
Western Bank	100	117	....	....	+ 2	117
MISCELLANEOUS						
Broadway Dep. St. pf.	....	....	....	....	....	94
Cal. Ref. et-war	....	....	....	....	....	2
Central Investment	....	....	....	....	....	100
Foster & Klein. com.	....	....	....	....	....	48
Int. Re-Insurance	500	62½	62	62	— ½	62
Do. pfd.	100	104	....	....	....	104
Pacific L.&W. com.	....	....	....	....	....	2½
Pacific Lighting pf.	1,145	65	64	65	....	65
Do. pfd.	....	....	....	....	....	104
L. A. Athletic Club	....	....	....	....	....	100
L. A. Investment	1,500	230	....	....	....	230
Security Owners	250	15¾	....	....	— ¼	15¾
Southern Cour. Co.	....	40	190	....	....	190
Sunset Int. com.	....	....	....	....	....	130
Pacific Finance com.	100	117	....	....	+ 2	117
Do. pfd. A ad. 20	....	9	24	....	....	24
Do. pfd. B ad. 20	....	....	....	....	....	27
Pacific National Co.	....	....	....	....	....	99
Pacific U. Fabrics pf.	80	99	....	....	....	99
Trunkmasters Corp.	400	134½	135½	191	— ½	135½
OIL STOCKS						
Barnsdall Corp. "A"	....	....	....	....	....	44½
Cities Chico Oil "A"	4,200	265	10½	10½	— 2½	10½
Cities Chico Oil pfd.	1,000	40	....	....	....	40
Consolidated Oil	....	....	....	....	....	9
Cosden Oil Co.	....	....	....	....	....	100
Crocker Pet. com.	....	....	....	....	....	4
Crocker Pet. pfd.	....	....	....	....	....	4½
Edmonds Oil	1,000	40½	40	40½	+ ½	40
Elk Basin Pet.	....	....	....	....	....	165
Fed. Oil Dev.	....	....	....	....	....	2
Fed. Oil Dev. pf

Wheat Up After Sagging to New Low for Season

CHICAGO, April 19, (Exclusive)—Liquidation by longs was on in the grain markets early, with May wheat selling down to 1.15½, a new low for the season, and off 1¾c from the close of Thursday, while all deliveries of rye were in new ground on the crop. Stop-loss orders were caught on the break, but short covering appeared in volume and all grains rallied sharply from the inside figures, with wheat off ⅛@¼c at the last, May being 1.17¼@1.16⅞. July 1.21@1.20⅝ and September 1.23⅝@1.23⅜. Corn was ¼c lower on May at 91¾@91⅝, while July was unchanged to 95@95⅛ and September ¼c higher at 96¼. Oats were ⅛c lower to ¼c higher, May being 48, July 45⅞ and September 43¾. Rye failed to rally and closed 1¼@2¾c lower, with May 95⅛, July 97⅛ and September 97⅛.

Disappointment over the farm-relief bill, the breakdown of the reparations meeting and a sharp drop in the price of German marks were factors that induced longs in wheat to let go freely, as well as further rains in the Southwest and weakness in Liverpool. Support was lacking early, but the decline of 7⅛@8¾c from the high of Monday resulted in a stronger technical position and caused many of the local element, who have been bearish, to take the buying side, and there was also aggressive commission-house buying at times. A feature was the heavy selling of May and buying of July at 3⅛@4c, in part representing changing over by longs. Northwestern wheat markets showed strength with Winnipeg closing unchanged to ⅛c higher, and May there finished 6¾c over Chicago, the greatest difference of the season. Minneapolis was ⅝@⅞c higher and Duluth durum ⅛@¼c higher for the day. Export demand at the seaboard was fair, with sales of 300,000 to 600,000 bushels in all positions. Liverpool lost 1¼@1¾d for the day, with increasing pressure of unsold Argentine wheat afloat a factor. Buenos Aires surprised the trade and closed ⅛@¾c higher.

Weakness in the North American cash wheat situation is attracting attention. A Duluth message claimed that so far only about 7,000,000 bushels vessel room had been chartered for loading at Montreal up to the end of May and there have been repeated claims that eastern and Canadian ports would be congested shortly after the big movement from the head of the lakes gets under way.

Canadian exportable surplus on March 31 was officially estimated at 96,000,000 to 112,000,000 bushels after allowing for bread, seed and carryover requirements.

While corn was lower at the opening in sympathy with wheat, there was a good class of buying and the market rallied sharply, with cash interests absorbing part of the offerings in the pit. Shipping demand was good and sales 180,000 bushels, while receipts are small and weather conditions over the belt unfavorable for field work, and further rain was expected overnight. Buenos Aires closed ½c lower.

Liquidation was on in May oats early and the market dropped sharply, with the loss recovered later, the East buying May and selling September. Trade in rye was light.

Provisions failed to show much change in price despite a brisk trade. A concern with foreign connections bought September lard freely and the selling was by packers and cash interests. Receipts of hogs were 19,000 and prices at the yards ruled steady.

RANGE OF PRICES

Wheat—	Open.	High.	Low.	Close.
May	1.16	1.17⅜	1.15⅛	1.17⅛
July	1.20⅜	1.21⅛	1.19⅝	1.21
September	1.22⅞	1.23⅜	1.22¼	1.23⅜
December	1.26¼	1.27⅛	1.25	1.27
Corn—				
May	.90⅝	.91⅝	.90⅝	.91⅝
July	.95	.95⅛	.94	.95
September	.96¼	.96⅛	.95⅛	.96⅛
December	.87⅛	.88⅛	.87	.87⅞
Oats—				
May	.47⅝	.48	.46⅞	.48
July	.45¼	.45⅞	.44⅜	.45⅝
September	.43	.43¾	.43	.43⅝

WINNIPEG

May	1.23¾	1.23⅝	1.22¼	1.23⅝
July	1.25	1.25¾	1.24⅜	1.25⅝
Oats—				
May	.51⅝	.51⅞	.51	.51⅛
July	.52½	.53	.52⅛	.53

CASH GRAINS

Wheat unchanged to 1c lower: No. 2 hard, 1.17⅛; No. 5, 1.00@1.05; No. 3 northern, 1.12½; No. 4, 1.10.

Corn, 2@3c lower; No. 3 mixed, 89; No. 4 mixed, 87@87½; No. 6, 85; No. 2 yellow, 92½; No. 6, 84½; No. 4 white, 88@88½; sample, 86.

Oats, 1@1¼c lower; No. 2 white, 49; No. 4, 46@47; sample, 46.

NEW YORK GRAINS

NEW YORK, April 19. (AP)—Wheat: Spot, irregular: No. 1 northern spring, c.i.f. New York, 1.34⅝; No. 2 hard winter, f.o.b. New York, 1.29⅛; No. 2 Manitoba, da., 1.36⅜.

Corn: Spot, barely steady: No. 2 yellow, c.i.f. New York, 1.10⅛; No. 3 yellow, da., 1.08⅜.

Oats: Spot, quiet: No. 2 white, 60⅛.

PROVISIONS

CHICAGO, April 19. (AP)—

Lard—	High.	Low.	Close.
April	...	...	11.67
May	11.80	11.77	11.77
July	12.17	12.12	12.15
September	12.52	12.47	12.47
Ribs—			
May	...	...	12.95
July	...	...	13.37
Bellies—			
May	13.12	13.10	13.10
July	13.95	13.82	13.82
September	14.52	14.45	14.52

LOCAL GRAINS

All quotations nominal and subject to market fluctuations. Prices quoted are per cwt., field run, in carloads only.

Wheat—
Milling ..... 2.12⅝@2.27½
Feed ..... 2.10@2.15
Corn—
No. 2 yellow ..... 2.01@2.06
No. 3 yellow ..... 1.93@2.03
Barley—
California, sacked ..... 1.67½@1.77½
Milo maize—
California, sacked ..... 1.85@1.95
No. 2 eastern, bulk ..... 1.75@1.82½
Kaffir—
No. 2 eastern, bulk ..... 1.72½@1.77½
Mill feed—
..... 1.75@1.80
White ..... 1.62½@1.67½
Red ..... 1.62½@1.67½

CARLOAD ARRIVALS

Wheat, 10; barley, 4; corn, 8; kaffir, 2; flour, 4; bran, 2; beans, 1; onions, 9; cottonseed, 1; total, 42, Rav. 35.

Local hay quotations corrected weekly by Los Angeles Grain Exchange:

Imperial alfalfa (new), f.o.b.
L. A. ..... 21.00@23.00
Oat hay ..... 27.00@28.00
Barley hay (new) ..... 20.00@22.00

SALT LAKE MINES

SALT LAKE CITY, April 19. (Exclusive) Closing quotations:

Alta, 13; Alta Con., 5½; Alta Merger, 9½; Alta Wpn., 69; Ally Trio, 1; North Exploration, 30; Amal. Gold, 25; Big Hill, 24; Bingham Metals, 4; Black Metal, 2; Bonanza Mining, 6½; Bullion, 4¾; Cardiff, 35; Cedar Talisman, 2; Central Eureka, 3; Chief Con., 3.40; Colorado Con., 10; Columbus Rexall, 3; Combined Metals, 18½; Croff, 4; Crown Point, 1½; Daly, 60; Dragon, 6; Dx Mute, 1.50; Ex Crown Point, 4; F. Standard, 2½; E. Tin. Con., 12; Fn. Wpn. Mng., 69; Alta Tram, 1; North Empire Mines, 11; Eureka Bullion, 93; Eureka Lily, 2.60; Eureka Mines, 2; Galena, 6; Gold Chain, 2; Grey Eagle, 26; Iron King, 68; Kennebec, 22; Keystone, 40; Lehi Trio Con., 3.40; Manhattan Lead, 41; Mammoth, 1.25; Mason Valley, 1.50; Michigan Utah, 4; Miller Hill, 5; Missouri Monarch, 26; Monarch Lead, 2.35; Mountain View, 5½; Nail Driver, 45; National Tunnel, 11; New Quincy, 2; Emma Silver, 70; Ophir, 2.60; No. Standard, 6; Orlo Con., 2.25; Opohonga, 9; Park Bingham, 9½; Park Utah, 10.60; Plumbic Mines, 24; Price Mining, 1; Prince Con., 3; Prosp. 90; Rico Argentine, 2; Silver King Coal, 14.50; Silver Shield, 30; Silver Standard, 6½; So. Standard, 23; Standard Div. Ex., 49; Stellarite, 2; Tar Baby, 11½; Tintic Giant, 90; Tintic Lead, 2.35; Tintic Southern, 2; Tintic Standard, 14.50; Utah Con., 3; Utah Lead, 2; Walker Mining, 3.75; West Gold, 5; West Toledo, 1; Zuma, 15.

COMPLETE NEW YORK STOCK EXCHANGE REPORT

NEW YORK, April 19. (AP)—Following is the complete closing list of today's transactions of stock in the New York Stock Exchange:

—1929— High.	Low.	Div.	Stocks—	Sales.	High.	Low.	Last.	Net Closing change.	bid.
83	36¼	....	Abitibi Pow. & Paper	1,300	45⅜	44	45⅜	+1	44¾
83¾	79	6	Do. pfd	200	80	79½	80	....	79½
150½	130¼	....	Abraham & Straus	100	132	132	132	....	132
131	339	8	Adams Express	400	709½	708	708	—2	706
90⅝	48	....	Advance Rumely	51,100	90⅝	85	85½	—4	85½
84	58½	....	Do. pfd	2,400	94½	92	92	—1½	92
45⅝	27⅛	....	Ahumada Lead	1,800	3	2⅞	2⅞	— ⅛	2⅞
114⅝	95⅛	2a	Air Reduction, new	3,500	107⅜	105½	105⅝	— ⅜	105½
....	....	2.71	Airway Elec. Appliance	100	40½	39¾	40	— ½	39¾
11½	1⅝	....	Alax Rubber	400	8	8	8	....	8
10¼	5½	....	Alaska Juneau	1,900	6⅞	6¼	6⅜	— ⅛	6¼
35	13	....	Albany P. Wrap. Pap.	400	20	19⅝	19⅝	+ ⅛	19⅝
37¾	27⅜	....	Allegheny Corp.	4,500	35	34	34½	— ⅛	34⅜
105½	99⅛	5½	Do. pfd	200	100½	100¼	100½	+ ⅛	100¼
305½	241	6	Al. Chem. & Dye	200	276	276	276	— 4	276
113¼	106½	7	Do. pfd	100	122½	122½	122½	+1⅝	122½
194	108½	7	Allis Chal. Mfg.	600	183⅜	182½	183	....	182
42⅝	30½	2	Amerada Corp.	2,000	33⅞	33½	33½	— ⅛	33½
72¾	16⅝	....	Am. Agri. Chem.	600	17⅛	17⅛	17⅛	....	17⅛
20⅞	15½	....	Am. Beet Sugar	200	16	15	16	....	15⅞
60⅝	49⅝	....	Am. Bosch Magneto	2,200	54½	53½	53½	—3⅝	53½
62	43	1 60a	Am. Brake Shoe	2,100	56	55½	55½	+ ⅛	55½
103½	94	6	Am. Brown Boveri El.	2,100	103¼	103	103	— ¼	79
94⅞	49⅝	....	Do. pfd	40	93	91	91	—2	90
140⅝	108	4b	Am. Can	31,000	138⅝	136⅛	138	—1⅝	136½
149½	141	7	Do. pfd	100	141¼	141¼	141¼	....	141¼
100½	92	6	Am. Car & Fdy.	200	100	99	99	—1	98½
85½	75⅝	7	Am. Chain pfd.	200	76	76	76	....	75½
46¾	40⅝	2	Am. Chicle	1,000	56⅜	55½	56	— ⅝	55½
136½	75¼	....	Am. & For. Power	6,300	94½	91¾	92	— ⅝	92
108½	104½	7	Do. 7s pfd.	200	107½	107½	107½	+ ⅛	106
167	84	7	Do. 2nd 7s pfd	1,800	169¼	167¼	167¼	— ¾	167
42	24½	1.	Am.-Hawaiian S.S.	1,100	42	41½	41½	....	41½
38	31⅝	....	Am. Hide & Leath. pfd	3,800	32½	25⅝	32⅜	....	32⅜
45⅝	18	....	Am. Home Products	700	197½	197½	197½	....	197½
43⅜	33	2½b	Am. Ice	100	41	41	41	....	40⅝
96	92	6	Do. pfd	200	94½	94½	94½	+6	92
76½	57⅜	2a	Am. International	1,300	66	62	64	....	63½
7¾	5¾	....	Am.-La France & Foam	900	6⅞	6⅝	6⅝	....	6⅝
122	102⅝	8	Am. Locomotive	200	119½	119	119	....	118½
188½	138	7	Am. Mach. & Fdy.	100	184	184	184	+1⅜	182
81⅝	55½	2	Am. Metal	1,000	59½	59	59	— ⅛	59
98¼	70	7	Am. Natural Gas pfd.	10	78	78	78	+1½	73¾
55	31½	....	Am. Piano pfd	100	39	38½	38½	— ½	38½
132	81⅛	1a	Am. Power & Light	4,100	129⅝	127	127	—2	127
107⅝	98⅞	6	Do. 6s pfd	700	106⅜	106½	106⅜	— ⅛	106⅜
84½	75	5	Do. pfd "A" stpd.	400	80⅝	80⅝	80⅝	....	80⅝
211	163	5	Am. Radiator	300	183½	183½	183½	—1	184
....	....	....	Am. Rad. & St. Stan.	800	46⅝	46	46½	....	46
130	129¼	6	Am. Railway Express	2,300	128	123	127½	—1	123
94⅝	91	6	Am. Republics	100	97½	97	97½	....	97
74⅜	67	3b	Am. Safety Razor	200	66	66	66	....	65⅝
41⅜	33	3	Am. Seating	200	35⅝	35	35⅜	+⅛	35⅛
142	93½	4	Am. Smelting & Ref.	1,500	103	102	102	+1¼	102
79½	65	3	Am. Snuff pfd.	1,400	69½	69½	69½	....	69⅜
....	....	....	Am. Sub. Tob. Rts.	1,800	....	....	....	....	....
94⅝	71⅛	....	Am. Sugar Refining	300	79⅞	78⅝	79⅞	+1	77
111	106½	7	Do. pfd	200	107	107	107	....	106½
32⅝	21	5	Am. Tel. & Cable	200	25	25	25	....	24
236⅜	193¼	9	Am. Tel. & Tel.	28,000	236⅜	231⅛	235	+3⅛	235¼
188	160	8	Am. Tobacco	200	168	168	168	....	168
188	160¼	8	Am. Tobacco "B"	700	167	166½	166¾	+1¼	166½
155	136½	8	Am. Type Fdrs.	100	142	142	142	....	140
112	107	7	Am. Type Fdrs. pfd.	100	108	108	108	— ¼	107¾
94	67½	2a	Am. Wat. Wks. new	1,300	84	83	83½	....	83
104	97	6	Do. 1st pfd	100	102	102	102	+½	104½
117¾	104½	....	Am. Woolen	100	104½	104½	104½	+1¼	104½
58⅜	45⅝	....	Am. Woolen pfd	700	45⅜	45¼	45⅛	— ⅛	45¼
15½	10⅛	....	Am. Wtg. Paper Cifs.	600	12	11½	12	+½	11⅝
70	60	3	Do. pfd	100	66	66	66	....	65
49	30⅝	....	Am. Zinc, Lead & Sm.	1,000	36½	35½	36¼	....	35½
174	115¼	7	Anaconda Copper	38,300	149⅞	137⅜	149⅝	+5¼	138
....	....	....	Anaconda Rts.	18,200	2⅜	2	2⅜	....	2
....	....	....	Anaconda, new	5,600	117⅛	116¼	116⅝	....	116½
62	51½	2.40	Anchor Cap	200	56⅞	56¾	56¾	+ ⅛	56¾
....	....	....	Do. pfd	100	113⅝	113⅝	113⅝	—2½	113¾
124	111¾	6½	Anderson-Prichard	100	115	115	115	—2½	115
28⅝	18	2	Andes Copper Mining	4,800	20⅝	19⅝	20⅛	....	19⅝
49½	36½	3	Archer-Dan.-Mid.	2800	37⅜	37	37½	....	37
95	85½	7	Armour Del. pfd.	500	89⅝	88½	88½	—1	88½
19⅝	12¼	....	Armour of Ill. "A"	700	13⅞	13½	13⅝	....	13½
10¼	6¼	....	Armour of Ill. "B"	8,100	7¼	7	7¼	....	7
28⅝	20⅜	1	Armour of Ill. pfd.	200	22¼	22	22¼	....	22
40⅞	25	....	Arnold Constable Corp.	300	28	28	28	....	28
39⅝	27¾	1½	Art Metal Cons.	1,200	28½	28	28	— ⅛	28¼
59⅝	50	3	Asso. Dry Goods.	900	54½	54½	54½	....	54
107	100¼	6	Do. 1st pfd	1,700	106½	106½	106½	....	106½
....	....	....	Ass'd Dry Gds. 2nd pfd.	100	102½	102½	102½	....	98
42½	42	2	Associated Oil	10	46	46	46	....	46
130¾	125¼	12	Atchison T. & S.F.	1,300	127¾	126¾	127¼	....	126¾
104⅝	103	5	Atchison pfd	300	103	103	103	....	103
191½	120	10b	Atl. Coast Line	300	179⅝	179½	179½	—⅜	179½
54	37¼	....	Atl. Gulf & W.I.	5,700	54	51	51	—3	51
68	53⅜	1½b	Atlantic Refining	23,700	60⅞	59⅝	60⅜	+ ⅛	60¼
....	....	....	Atlantic Refining "B".	11,800	67⅜	65⅞	66⅞	+ ⅛	66⅝
115	50	4	Atlas Powder	1,400	90½	90	90	....	85
106¼	100	6	Do. pfd	10	107	107	107	....	101½
35⅝	22¼	....	Autosales Corp.	3,400	32	31¼	31½	+ ⅛	31¼
133	118½	6	Baltimore & Ohio	7,000	122⅝	121½	121½	— ⅝	121½
78	65	4	Do. pfd	200	79	78⅝	79	....	78⅝
110¼	102¼	4½	Bamberger pfd	100	104	104	104	....	104
75	65	2½	Bangor & Aroos.	200	166	166	166	....	165½
110½	105	7	Bangor & Aroo. pfd.	10	107	107	107	+1	106¾
47⅞	32⅝	2	Barnsdall "A"	8,500	45¾	44	44¼	....	44½
106⅜	104	7	Barnsdall Ist pfd.	10	105	105	105	+1	....
28½	20	....	Bayuk Cigars	1,400	23⅜	23¼	23¼	+ ⅛	23
101	97½	3	Beech-nut Packing	1,200	98⅜	98	98	— ⅛	98
17⅝	13½	....	Belding Hemingway	2,800	16	16	16	....	15⅝
83⅜	75¾	3	Best & Co.	200	84	83	84	....	83½
116¼	82¾	4	Bethlehem Steel	x112,600	116½	113⅝	115⅝	+3	115½
81¼	73⅝	6	Do. 7s pfd	400	118½	118½	118½	....	118½
61⅞	42½	....	Bloomingdale Bros.	300	54	53⅞	54	....	54
118	98	7	Blumenthal & Co. pfd.	150	106	105½	105½	+1½	104
....	....	2½d	Bohn Alum. & Brass.	500	104⅝	103	104	+1	103
46½	24½	4	Bon Ami "A"	100	44½	44½	44½	....	43½
11⅜	8	....	Booth Fisheries	500	7⅝	6¾	7⅜	+1	7
68⅝	42	1	Borden Co.	2,000	51⅞	49⅝	51½	+1	50
201⅜	174½	6	Do. pfd	800	190⅝	185	186	—5	183
....	....	....	Borg Warner	800	122⅞	121½	121½	—1½	121
63½	41⅝	....	Briggs Mfg.	2,800	44⅜	43¾	43⅞	....	43¾
....	....	....	Brit. Emp. Steel	200	....	....	....	....	....
145	121	....	Brockway Motor pfd.	6,300	27⅝	26½	27	....	27
80½	64	4	Bklyn.-Manh. Trans.	11,800	89⅝	84	84	....	84½
206½	176	12a	Bklyn. Un. Gas.	200	179	178	178	....	178
47	34	2½	Brown Shoe	500	44	43¾	44	+2	42
53⅜	43	3	Brunswick Balke	200	46½	45⅞	46½	— ⅛	46½
53⅜	43	3	Brunswick Term. & Ry.	300	46	45½	46	— ⅛	46
49⅝	32⅝	....	Buffalo-Erie	200	34½	33½	34½	....	34½
47⅛	42	2½	Do. cvt. pfd	100	44½	44½	44½	....	44½
104½	94	7	Bush Term. Bldg.	100	100½	100½	100½	+ ⅛	100
107⅝	104¼	2½b	Butler Bros. pfd	2,700	107⅝	150	150½	— ⅜	152
139⅞	106¼	2½b	By-Prod. Coke	400	116	115	116	....	115½
79⅛	72¾	4	California Packing	500	74⅞	74½	74⅝	—1	74⅛
75	68	4	Callahan Zinc-Lead	100	70	70	70	....	70
84½	81	2	Calumet & Arizona	1,100	124	122	122	—2½	122
61⅜	45⅜	4	Calumet & Hecla	4,000	47¼	45⅝	46⅝	— ⅛	46⅝
8.60	87	7a	Canada Dry Ginger Ale	1,400	87	87	87	....	87
26½	23⅝	10	Canadian Pacific	1,100	23½	23¼	23⅜	....	23⅛
48½	38	2.80	Cannon Mills	800	38¼	38	38	....	38
101	98	5	Carb. & C. O. pfd.	100	98½	98½	98½	....	....
42⅛	32¾	....	Cavanagh Dobbs	100	32½	32½	32½	....	....
79⅝	63⅝	3	Celotex Co.	200	63⅞	63⅝	63⅞	— ⅛	63⅝
87	80	7	Do. pfd	100	89	89	89	—1	....
82½	59	7	Central Alloy Steel	1,300	68⅛	67¼	67¾	— ⅛	67¾
119	105⅜	7	Do. pfd	110	119	119	119	—1	108½
128	98½	6	Cerro de Pasco	1,200	98	97	97	— ⅛	97
39¾	26¼	....	Certain-teed	2,400	31	30½	30⅝	— ⅛	30⅝
92¼	57	2a	Certo	700	63	61	62	+1	62
129¼	110	10	Chesapeake & Ohio	1,300	128¼	125	125¾	—3	125
80	74½	3	Chesapeake Corp.	8,000	80	80	80	....	80
23¾	16	....	Chic. & Alton pfd.	100	18¾	18¾	18¾	....	18¾
23¼	14½	....	Chicago Great Western	1,100	19¾	19¾	19¾	....	19¾
63¾	46¼	....	Do. pfd	1,200	52⅝	51½	51½	—1	51½
62⅝	50⅜	4	C., M., St. P. & Pac.	1,400	53	52⅜	52⅝	....	52⅝
82⅞	81⅜	4	Do. pfd	2,100	84½	82⅝	83½	....	83½
82⅞	80⅝	4	Chic. & N.W.	200	84½	82⅝	83½	....	83½
56⅝	48⅝	3½	Chic. Pneu. Tool	100	51⅝	51⅝	51⅝	....	51⅝
56⅝	48⅝	3½	Chic. Pneu. T. pfd new	1,700	52½	52	52½	....	....
139⅝	122⅝	7	C.R.I.&P.	100	124	122	124	+1½	123⅝
112	107⅜	7	Do. 6 pfd	100	108½	108½	108½	....	108½
108⅛	105¼	7	Do. 7s pfd	100	106½	106½	106½	....	106
36	30⅜	3	Chicago Yellow Cab.	60	33	32½	33	+ ½	33
35⅝	28	2	Chickasha Cotton Oil.	400	29	29	29	....	29
46⅝	44¾	....	Childs Company	4,600	57⅝	55½	57⅛	....	55½
127½	71⅜	3½	Chile Copper	200	101½	101½	101½	....	98½
125	87⅝	....	Chrysler Corp.	25,200	93⅝	87⅝	93⅜	+5	93⅜
62⅝	52	3	Cities Ice & Fuel	100	54¾	54¼	54¾	+ ⅛	54¾
27	20½	....	City Stores new	200	21¾	20⅞	21	— ⅛	21
27⅝	21	....	Clett Peabody	100	24	24	24	....	24
94	67½	2a	Coca Cola	2,300	131½	130⅝	131½	+1¼	131½
60	53½	....	Collins & Aikman	4,900	62	57⅝	62	+4	61¼
77⅝	59	....	Colo. Fuel & Iron	2,800	67⅝	66⅝	67⅜	+1	67
6⅞	4	....	Colo. & S. 1st pfd	10	7⅜	7	7	....	7
66	53½	....	Colum. Gas & El. new	28,600	58⅝	56⅝	58	+1⅝	57⅝
84⅝	64¼	....	Columbia Graphophone	24,500	72½	70½	70⅝	—1⅛	70⅝
114⅜	94⅝	4½b	Columbian Carbon	1,500	100⅝	99	100	+1⅝	99⅝
63⅝	43	2	Commercial Credit	1,900	49½	49	49⅝	....	49
28	24½	1½	Do. 1s pfd	50	25	25	25	+ ½	24⅝
28	24½	1½	Do. 2s pfd	10	25⅝	25⅝	25⅝	+ ½	24⅝
195	131½	4a	Com. Invest. Trust	400	162¼	162	162	— ¼	160
311	225½	8a	Commercial Solv.	2,400	211	204	209½	+3½	209
143⅝	102¼	4b	Commonwealth Power.	2,800	134½	131	133	....	133
45⅝	30⅝	....	Conglomerate Natl'n	1,100	35	35	35¼	—⅜	35¼
72	70⅝	....	Congress Cigar	200	72	71½	72	—⅛	71½
84⅝	81	....	Consol. Cigar	200	86	85⅝	85⅝	+ ⅛	85⅝
8⅝	6½	6½	Do. pfd	2,000	92	92	92	+1½	92
28⅝	22	2	Cons. Film Ind. pfd	400	26⅝	26⅝	26½	....	26½
118⅝	95⅝	3	Consolidated Gas	28,100	107⅜	105⅝	106⅝	+1	106¼
100	88¾	5	Do. $5 pfd.	300	99¼	99¼	99¼	....	99¼
70⅝	63½	6	Consol. R.R. Cuba pfd	300	65	65	65	....	62
6¾	3½	....	Consolidated Textile	900	3⅝	3⅝	3⅝	+ ⅛	3⅝
23½	14	1.20	Container Corp. "A"	2,700	15⅞	15½	15⅝	— ⅛	15½
11½	7¾	.60	Container Corp. "B"	2,800	8	7⅝	7⅞	— ⅛	7⅞
49⅞	47⅛	4	Cont'l Baking "A"	3,800	74⅜	73⅝	73⅝	— ⅝	74
13⅜	8⅛	....	Cont'l Baking "B"	600	11⅞	11⅝	11⅝	....	11¼
97	85½	8	Cont'l Baking pfd	300	95	95	95	— ½	95
78	60	3½	Continental Can	8,300	71¼	70⅝	70⅝	— ⅛	70⅝
94½	79	2	Continental Ins.	100	83½	83½	83½	....	83
20½	17⅛	.80	Continental Motors	5,500	20½	19⅝	20	— ⅛	19⅞
46⅝	39	3b	Corn Products	26,600	92	89	92	+2½	92
15⅛	10⅛	....	Do. pfd	100	141⅜	141⅜	141⅜	....	141⅜
82¾	53	2a	Coty	3,400	62⅜	60½	61¼	— ⅜	61
37⅜	22⅜	....	Crex Carpet	2,900	41	33	39½	— ½	39
125	88	....	Crosley Radio	14,300	111⅝	103⅝	109⅝	+3⅝	109
29	20	1	Crown Zellerbach	100	20½	20½	20½	....	20⅛
94	82	5	Crucible Steel	1,700	91½	90½	91½	— ⅛	90
....	....	....	Cuba Cane Sugar	300	3⅜	3⅜	3⅜	— ⅛	....
16⅝	9⅜	....	Cuba Cane Sugar pfd	300	11¾	11¼	11¼	+ ⅛	11½
24½	17	....	Cuba Company	1,600	22	20	20	—2	20
17	11	....	Cuban-Am. Sugar	100	11⅝	11⅜	11⅜	....	11⅜
17	11	....	Cuban-Am. Sugar pfd.	100	21	21	21	....	21
67⅞	52⅜	4	Cudahy Packing	200	55¾	54⅞	54⅞

LIVE-STOCK MARKET

[Furnished by Federal-State Live-stock Market News Service]

ESTIMATED RECEIPTS

	Cattle	Calves	Hogs
Los Angeles	300	50	600
Chicago	2,000	1,000	15,000
Kansas City	250	50	6,000
Omaha	1,400	100	10,500
Denver	100	25	800
St. Paul	2,000	1,700	6,000
Fort Worth	2,100	400	1,800
Total seven markets	8,150	3,325	41,200
Week ago	6,650	2,450	34,900

LOS ANGELES MARKET

CATTLE—Yesterday's small supply was cleaned up readily at generally steady prices, although a weak undertone prevailed in plain cows.

CALVES—Yesterday's supply was limited to odd head and small lots. The market was called steady.

HOGS—Fairly active demand existed and yesterday's market was generally strong to 10c higher basis.

SHEEP—None.

YESTERDAY'S QUOTATIONS

OUTSIDE MARKETS

SOUTH SAN FRANCISCO, April 19.

CHICAGO, April 19.

KANSAS CITY, April 19.

SOUTH ST. PAUL, April 19.

OMAHA, April 19.

DENVER, April 19.

ST. JOSEPH, April 19.

PORTLAND, April 19.

POULTRY PRICES

COFFEE MARKET

NEW YORK, April 19.

OIL NEWS

BY HOWARD C. KEGLEY

ONE ON STOCK MARKET EASIER

(Continued from Twelfth Page)

moved up 3 points on its earnings statement. Radio sold up about 4 points, but lost most of its gain. Some of the amusement issues were in good demand, Stanley Company and Keith-Albee preferred mounted 7 and 83 points. Union Car, United States Distributors, Commercial Solvents and Columbian Carbon also moved substantially higher.

Coppers again turned heavy, Anaconda, Greene Cananea, and Calumet & Arizona losing 2 or 3 points. A number of recent favorites yielded to profit taking, including American Can, Hershey Chocolate, United States Industrial Alcohol, Indian Refining and Ingersoll Rand, losing from 2 to 6 points. Allied Chemical sagged 6 points, and Crex Carpet added 7 points to its 17-point loss of yesterday, getting down to 33. National Lead, Goodyear and Graham Paige were under pressure.

Commodity markets were easy. Wheat dropped about 2 cents a bushel, then rallied on reports of better export demand. Cotton futures closed barely steady as some selling came into the market on reports of better weather. Sugar futures sagged slightly.

Foreign exchanges sagged somewhat on pessimistic reports over the reparations conference, but on cables later in the day indicating the negotiations would be resumed, improved. German marks dropped below 23.69 cents, then rallied to about 23.70. Sterling cables were a shade lower at $4.85 5-16.

DAILY EASTERN CITRUS MARKETS

[By the Associated Press.]

Carlot shipments of California citrus, compiled for the California Fruit Growers' Exchange from railroad passing reports, were reported as follows:

	Oranges.	Lemons.
SOUTHERN CALIFORNIA		
April 18	256	67
Season to date	23,936	5,146
Last season to date	17,538	3,143
CENTRAL CALIFORNIA		
April 18	20	0
Season to date	6,770	169
Last season to date	6,373	294
NORTHERN CALIFORNIA		
April 18	0	0
Season to date	481	47
Last season to date	661	94

California oranges generally were sold on higher or unchanged markets at eastern and middle western auction centers yesterday with, however, a noticeable trend toward lower prices at some points. Lemons found less favorable markets and were reported lower at a number of centers. Other market reports indicated conditions ranging from unchanged to spottedly higher and lower to higher. A holiday resulted in suspension of sales at Boston for yesterday.

Analysis of trading developed the following price range per box:

	Oranges Graded above choice.	Oranges Choice.	Lemons Graded above choice.	Lemons Choice.
New York	3.35@5.55	3.90@4.20	4.93@5.80	4.15@4.70
Chicago	3.35@5.85	3.80@4.20	3.96@5.05	3.95@4.00
Cleveland	2.75@4.60	2.60	5.05	...
Cincinnati	...	2.80@3.90	5.05	4.55
Philadelphia	3.15@4.35	3.40	3.80@4.60	3.70@3.95
Pittsburgh	2.70@4.30	2.35@3.80	5.25	4.40
St. Louis	3.15@3.85	3.55@3.60	4.14@4.30	3.75@3.77
Baltimore	4.70	4.25	3.90	...
Detroit	3.45@4.65	3.65	4.85	3.70

Prices by size of Sunkist brand navel oranges were reported to the California Fruit Growers' Exchange, shippers, as follows:

	126s	150s	176s	200s	216s	250s	288s	324s
NEW YORK—								
Pinnacle, Upland	7.55	6.20	5.60	4.95	4.75	3.95	3.65	3.65
Pet. San Dimas	6.20	5.85	5.50	4.75	4.15	...	...	...
CHICAGO—								
Homer, Pomona	...	...	5.85	4.45	4.15	3.45	3.30	3.45
Duarte Beauties, Duarte	6.00	5.40	5.40	4.40	4.10	3.45	3.25	3.30
Black Crusader, Azusa	6.25	5.70	5.55	4.20	3.90	3.30	3.20	3.30
PHILADELPHIA—								
Sunnycal, Lateen Spur	5.90	5.35	4.75	4.30	3.95	3.50	3.55	3.30
DETROIT—								
Tiger, Colton	5.50	5.60	5.50	4.00	3.85	3.40	...	...
PITTSBURGH—								
Florencia, Covina	5.35	4.80	4.75	4.05	4.05	3.60	3.35	3.15
CLEVELAND—								
El Camino, Claremont	5.45	5.85	5.55	4.55	4.50	3.20	3.00	2.80
ST. LOUIS—								
Paul Nevron, La Verne	...	6.00	5.15	4.20	3.50	2.95	3.05	3.05

Carlot sales averages per box were reported to the California Fruit Growers' Exchange on its own brands and to the Associated Press on all others as follows:

BOSTON—Holiday today locally. No carlot sales reported.

CINCINNATI — Market unchanged oranges and lemons. California sales: Three cars oranges, two cars lemons. Florida sales: Seven cars oranges, $2.75; two cars grapefruit, $2.90.

CALIFORNIA NAVELS

Real, SA, Red Ball, Claremont 3.85
King, SA, Red Ball, Claremont 3.80
Colossus, SA, Red Ball, Walnut 2.80

LEMONS

Glendora, GF, Sunkist, Glendora 5.05
Vitamin C, SB, Rialto 4.35

CHICAGO—Market opened strong oranges, closed strong, higher 300s and smaller; good demand prevailing prices balance; lemons slightly lower. California sales: Eighteen cars oranges, two cars lemons. Florida sales: Four cars Valencias, $2.25; five cars grapefruit, $3.05.

CALIFORNIA NAVELS

Buddy, Riverside 3.65
Blue Goose, AFG, fancy, Riverside 3.40
Derby, Riverside 3.10
Homer, Q, Sunkist, Corona 3.80
Duarte Beauties, DM, Sunkist, Duarte 3.50
Young America, DM, Red Ball, Duarte 3.50
Black Crusader, ACG, Sunkist, Azusa 4.35
Florencia, COV, Sunkist, Covina House 3.55
Paul Neyron, LAV, Sunkist, La Verne 3.80
Quality, ST, Sunkist, Ojai 4.65
La Verne Beauties, LAV, Sunkist, La Verne 4.45
Paul Neyron, LAV, Sunkist, La Verne 4.45
Victor, OK, Sunkist, Etiwanda 3.85
Etiwanda, OK, orchard run, Etiwanda 3.15
Blue Globe, RIV, Sunkist, Riverside 3.70
Gavilan, RIV, Sunkist, Arlington 4.65
Gavilan, RIV, Sunkist, Arlington 4.15
Plymouth, SH, choice, San Fernando 3.65
Pet tangerines, SH, San Fernando 2.05
Primrose, Q, Sunkist, Corona 4.40
Kenilworth, RIV, Sunkist, Riverside 4.05
Superfine, RIV, Sunkist, Prenda 4.15
Gavilan, RIV, Sunkist, Prenda 4.05
Victoria, RIV, Sunkist, Casa Blanca 4.25

LEMONS

El Merito, VCR, Sunkist, Santa Paula 5.05
Superba, VCR, Red Ball, Santa Paula 4.60
Moose, OK, Sunkist, Upland 4.65
Pronghorn, OK, Sunkist, Upland 4.65
Highlander, RH, Sunkist, Highland 5.00
Cactus, RH, Red Ball, Highland 3.95

DETROIT—Market higher oranges best stock, balance lower 200s larger, doing 216s smaller; lemons unchanged. California sales: Nine cars oranges, one car lemons. Florida sales: Three cars grapefruit, $2.60.

CALIFORNIA NAVELS

Fontana Girl, SB, Sunkist, Fontana 4.85
Fontana Boy, SB, extra choice, Fontana 4.20
La Verne Beauties, LAV, Sunkist, La Verne 4.15
Paul Neyron, LAV, Sunkist, La Verne 4.15
Planet sweets, Frances 2.70
Mohawk sweets, Frances 2.60
Luxury, RH, Sunkist, Redlands 4.15
Golden Rule, RIV, Sunkist, Riverside 4.25
Heart of Gold, SB, Sunkist, Highgrove 4.50
Tiger, SB, Sunkist, Colton 4.50
Red Ridinghood, SD, Sunkist, Charter Oak 3.45
Sweetest Yet, THPepper, fancy, Redlands 4.35
Peony, THPepper, choice, Redlands 3.65

LEMONS

Silver Gate, SDF, Sunkist, El Cajon 4.85
Cuyamaca, SDF, Red Ball, El Cajon 3.70

ST. LOUIS—Market slightly higher oranges; unchanged lemons. California sales: Five cars oranges, two cars lemons. Florida sales: One car Valencias, $3.00; two cars grapefruit, $2.75.

CALIFORNIA NAVELS

Paul Neyron, LAV, Sunkist, La Verne 3.90
Golden, RIV, Red Ball, Riverside 3.20
Square, RIV, orchard run, Riverside 3.15
Pinnacle, OK, Sunkist, Upland 3.15
Phoenix, OK, Sunkist, Upland 3.85
Pet, OK, extra choice, Upland 3.20
Chanticleer, EHCA, choice, E. Highland 3.60
Carmel, EHCA, standard, E. Highland 3.40

LEMONS

Highlander, RH, Sunkist, Highland 4.30
Cactus, RH, Red Ball, Highland 3.75
Diplomat, CDCo, first, Corona 3.75
Envoy, CDCo, second, Corona 3.77

PITTSBURGH—Market lower oranges 200s larger; lemons easier 300s, higher 360s. California sales: Eight cars oranges, one car lemons. Florida sales: Two cars oranges, $2.90; four cars grapefruit, $3.15.

CALIFORNIA NAVELS

Sweetest Yet, THPepper, fancy, Redlands 3.75
Unicorn, GBA, extra choice, Highland 3.50
Carro Amano, GBA, standard, Highland ......
Glen Rosa, SOI, fancy, Riverside 3.20
Glen Rosa, SOI, fancy, Riverside 3.80
Glen Ivy, SOI, choice, Riverside 3.70
Glen Ivy, SOI, choice, Riverside 3.20
Florencia, COV, Sunkist, Covina 3.90
Gold Seeker, SB, Sunkist, Rialto 3.30
Big R, SB, Red Ball, Rialto 3.00
Tally-Ho, SB, Sunkist, Rialto, TT 3.90
Big R, SB, Red Ball, Rialto, TT 2.95
Princess, Q, Sunkist, Corona 2.70
Lily, Q, Red Ball, Corona 2.95
Golden, RIV, Red Ball, Riverside 3.60
Square, RIV, orchard run, Riverside 3.70
Golden Rule Ruby Bloods, Riverside (halves) 1.70

LEMONS

Lotus, OK, Sunkist, Upland 5.25
Monogram, OK, Red Ball, Upland 4.40

CLEVELAND—Market higher oranges 300s smaller, balance unchanged; lemons unchanged. California sales: Eleven cars oranges, one car lemons.

CALIFORNIA NAVELS

El Camino, SA, Sunkist, Claremont 3.75
El Camino tangerines, Claremont (halves) 1.30
Gold Buckle, GBA, fancy, Highland 4.55
Unicorn, GBA, fancy, Highland 3.40
Sweetest Yet, THPepper, Riverside 4.35
Century, THPepper, choice, Riverside 3.90
Honeymoon, AFG, fancy, Rialto 3.45
Sunflower, MOD, Pure Gold, Redlands 2.75
Sunflower Bloods, Redlands 2.65
Paul Neyron, LAV, Sunkist, La Verne 3.75
Paul Neyron tangerines, La Verne 1.25
Stork, SA, Sunkist, Claremont 4.25
Stork, SA, Sunkist, Claremont 4.30
La Verne Beauties, LAV, Sunkist, La Verne 4.80
Paul Neyron, LAV, Sunkist, La Verne 4.15
Paul Neyron tangerines, La Verne ...... .85
Stag, ACG, Sunkist, Azusa Avenue 3.40
Sentry, ACG, Red Ball, Azusa Avenue 2.65
Glendora Heights, GF, Sunkist, Glendora 4.00

LEMONS

Sespe, FC, Sunkist, Fillmore 5.05

NEW YORK—Market strong, higher oranges; lemons firm. California sales: Twenty-six cars oranges, five cars lemons. Florida sales: Thirty-three cars Valencias, $4.45; seven cars oranges, $4.00; twenty-four cars grapefruit, $3.25.

CALIFORNIA NAVELS

Gold Buckle, GBA, fancy, E Highland 5.23
Golden Quality, RMCo, fancy, Highland 4.70
Sunny Mountain, Highgrove 4.20
Pet, SD, Sunkist, San Dimas 3.65
Pinnacle, OK, Sunkist, Upland 4.20
Pinnacle tangerines, Upland (halves) 1.80
Pet, SD, Sunkist, San Dimas 2.60
Paul Neyron, LAV, Sunkist, La Verne 3.60
Stork, SA, Sunkist, Claremont 4.40
Highway, SA, Sunkist, Narod 4.40
Highway tangerines, Narod 2.40
Big U, OK, Upland 3.60
Old Baldy tangerines, Upland (halves) 1.75
Glendora Home, GF, Sunkist, Glendora 4.20
Black Crusader, ACG, Sunkist, Azusa 4.15
Old Baldy, OK, Sunkist, Upland 3.70
Volunteer, SA, Sunkist, N. Pomona 3.35
Peasant, RIV, Red Ball, Riverside 4.00
El Camino, SA, Sunkist, Claremont 4.05
Black Crusader, ACG, Sunkist, Azusa 4.25
Fontana Girl, SB, Sunkist, Fontana 4.70
Fontana Boy, SB, extra choice, Fontana 4.15
Pet, SD, Sunkist, San Dimas 4.15
Fidelity, ACG, Sunkist, Glendora 4.25
Golden Cross, OK, Sunkist, Upland 5.35
Gold Star, OK, Sunkist, Upland 4.45
Paul Neyron, LAV, Sunkist, La Verne 4.70
La Verne Beauties, LAV, Sunkist, La Verne 4.75
Optima, OK, Sunkist, Alta Loma 4.50
Jorona Red, OK, Alta Loma 4.40
Optima tangerines, Alta Loma (halves) 1.65
Orchard, RIV, Sunkist, Riverside 5.40
National, RIV, Sunkist, Riverside 4.05
Standard, RIV, Red Ball, Riverside 3.95
Highway, SA, Sunkist, Narod 4.10
Highway Ruby Bloods, Narod (halves) 1.40
Tiger, SB, Sunkist, Colton 5.15
Heart of Gold, SB, Sunkist, Highgrove 5.45
Yankee Doodle, SB, Red Ball, Highgrove 3.90
Heart of Gold Malta Bloods, Highgrove 4.30
Heart of Gold Malta Bloods, Highgrove (halves) 1.95

LEMONS

Basque, fancy, Bastanchury 5.35
Popular, choice, Bastanchury 4.60
Leffco, WD, Sunkist, Leffingwell 4.95
Vim, WD, Leffingwell 4.35
Whittier, WD, Red Ball, Leffingwell 4.00
Silver Moon, ST, Sunkist, San Fernando 5.80
Evening Star, ST, Red Ball, San Fernando 4.70
Trail, DM, Sunkist, Lamanda Park 5.60
Canyon, DM, Red Ball, Lamanda Park 4.75
Trail, DM, Sunkist, Lamanda Park 5.40
Canyon, DM, Red Ball, Lamanda Park 4.40
Trail, DM, Sunkist, Lamanda Park (halves) 3.15
Trail, DM, Sunkist, Lamanda Park 3.05

BALTIMORE — Market lower lemons. California sales: One car oranges, one car lemons. Florida sales: One car oranges, $3.55; one car grapefruit, $3.05.

CALIFORNIA LEMONS

Queen Bee, Q, Sunkist, Corona 4.70
Royal, Q, choice, Corona 3.90

NAVELS

Golden Poppy, MOD, Pure Gold, Azusa 3.50

PHILADELPHIA — Market generally lower, good demand oranges; lemons higher.

CALIFORNIA NAVELS

Sunnycal, ACG, Sunkist, Lateen Spur 4.35
Quail, OK, Sunkist, Cucamonga 4.20
Piver, OK, choice, Cucamonga 3.80
Athlete, SA, Sunkist, Claremont 4.15
Athlete, SA, Sunkist, Claremont 3.90
Tiger, SB, Sunkist, Colton 4.15
Tiger Ruby Bloods, Colton (halves) 1.70

LEMONS

Famous, OK, choice, Alta Loma 3.55
Silver Moon, ST, Sunkist, San Fernando Mission 4.60
Evening Star, ST, Red Ball, San Fernando Mission 3.70
Alta Loma Blue, OK, Sunkist, Alta Loma 4.55
Alta Loma Red, OK, Red Ball, Alta Loma 3.95
Maximum, OK, extra choice, Alta Loma 3.80

BAY CITY MINES

SAN FRANCISCO, April 19. (Exclusive) Following is the official list of quotations on the San Francisco Mining Exchange:

	Bid.	Asked.
Aladdin	.01	.02
Argyle	.03	.04
Acme	.12	.13
Amador Coalition	.20	.21
Amalgamated	.10	.11
Belmont		1.25
Brougher	.05	.06
Belmont Uncle Sam	.13	.14
Banner Dev.	.01	.02
Butler Gold	.01	.02
Butte	.10	.12
Belmont Metals	1.70	
Bevis	.01	.02
Black Bear	.15	.17
Black Mammoth	.02	.04
Booth	.05	.06
Buckingham Mines	.08	.10
Carbonate Mines	1.77½	1.80
Combination Fraction	.01	.02
Calumet	.04	.05
Cheltar	.08	.10
Concordia		.10
Concordia Virginia	.01	.02
Central Eureka	.75	.85
Do. "A"	1.60	1.65
Comstock Silver	.04	.06
Carrie	.03	.04
Continental	.12	
Dividend	.04	.05
Double O	.06	.07
Divide Ex.	.04	.05
Elsa		.41
First National Dev.	.48	.50
Florence Goldfield	.04	.05
Gypsy Queen	.02	.03
Goldfield Cons.	.48	.52
Goldfield Deep Mines	.03	.04
Goldfield Development	.01	.02
Grandma	.01	.02
Gold Zone	.02	.03
Gould & Curry	.06	.07
Golconda	1.40	
Giant Dev.	.04	.05
Gruss	.02	.03
Harmill	.01	.02
Hickok	.14	1.50
Jack Waite	.12	
Jumbo Ex.	.01	.02
Justice	.03	
Katherine Ex.	.01	.02
Katherine Gold	.05	.06
Kinsman Silver	.03	.04
Kernick	.01	.02
Lone Star	.02	.03
Liberty	.01	.02
Lucky Strike	.07	
McNamara	.10	.11
Do. Crescent	.05	.06
Manhattan Cons.	.02	.03
Myra	.01	.02
Mexican	2.15	
Mineral Mtn.	.10	.12
Majestic	.18	.20
National Silver		.25
Orlando	.07	.08
Ophir	.01	.02
Old Gold	.35	.50
Old Gold Ex.	.01	.02
Potosi	.08	
Pony Meadows	.10	.12
Prince Cons.	.04	.06
Pittsburgh & Mt. Shasta	2.45	2.60
Red Hills	.02	.03
Rescue Eula	.05	.06
Revert	.03	.05
Round Mtn.	.17	.20
Royal Dev.	.02	.03
Sazarman	.15	.17
Simone Silver	.03	.04
Smuggler	.04	.05
Sunset	.03	
San Rafael	.01	.02
Silver King	.01	.03
Sunbeam	.02	.03
Savage	.06	.07
Tonopah '76	.02	.03
Tonopah Divide	.07	.08
Trinity Gold		.21
Treasure Vault	.09	.11
Union	.60	.64
Union Mines		.06
United Trinity	.01	
Verdi	.02	.03
Vela Grande	.01	.02
Victory	.02	.03
West End	.04	.05
Do. Extension	.01	.03
White Caps Gold	.30	.35
West Mine	.02	.03
Western Merger	.01	.02
Idaho Maryland	1.55	1.60

Analysis Issued

Merrill, Lynch & Co., member of the New York Stock Exchange, has just published an analysis of Safeway Stores, Inc., outlining its development plans for the current year.

SHIPPING NEWS AND ACTIVITIES AT LOS ANGELES HARBOR

BIDDING ON OIL CARRIERS BRISK

More Than Score Submitted to Shipping Board

Offer of Antietam Company $2,649,000 on Lot

Tender of Basis of Tonnage Highest Ever Made

BY WALDO DRAKE

With a tender of $2,649,000, the highest offer ever made for Shipping Board cargo tonnage, the Antietam Steamship Corporation of Philadelphia, yesterday was high bidder at Washington for the last five units of the Shipping Board's tanker fleet, which at one time numbered 143 vessels. Award of the five tankers—the Meton, Dilworth, Hagan, Baldbutte and Baldhill—is expected to be made by the board to the Philadelphia firm today.

More than a score of oil companies on both coasts, including three Los Angeles concerns, submitted bids for the vessels, which have heretofore been reserved from sale by the Shipping Board as the best of its once great oil fleet. Antietam's offer amounts to $529,800 per ship, or $55.60 per ton, the five units aggregating 47,641 deadweight tons.

It is reported reliably in local shipping circles that the five tankers will be placed in Los Angeles-Philadelphia fuel oil and gasoline service by the Atlantic Refining Company, at present maintaining a powerful tanker fleet in North Atlantic trade out of this port.

All five ships have previously operated out of this port, though the Dilworth, now en route here from Manila under charter to the States Line of Portland, is the only one in active service. The Baldhill and Baldbutte are laid up at Mobile, the Hagan at New York and the Meton at San Francisco.

DEPARTURE OF FILM EXPEDITION DELAYED

An expedition for film novelties into the South Seas and Dutch East Indies and consuming a year will leave Los Angeles next month in Frances P. Graves's fisherman-type schooner Pasqualito. Capt. George Kliebengatt, former master of Zane Grey's Fisherman, will pilot the fifty-five-foot craft, on which will be Graves, Frederick W. Murnau, film director, and several assistants. The expedition was to get under way next week, but Capt. Kliebengatt fell between the dock and the ship yesterday and broke his leg.

After cruising the South Sea Islands, the party will sail for Bali, in the Dutch East Indies and other islands seeking the wild pigmies, whose very existence is mere hearsay.

The craft will be renamed the Bali, and registered under the German flag. She has just been reconditioned and rerigged at the yards of Garbutt & Walsh.

Reminiscent of the days of sail was the arrival of the Erskine M. Phelps, from Oleum yesterday. She came in as barge for the Union Oil Company without rigging, and under tow by the Red Stack tug Sea Lion, but in her prime she was as proud a full-rigged ship as sailed the seas. That was in the years following her building at Bath, Me., in 1892, when she circled Cape Horn for the Lowell line. Several old salts have sailed on her, including Capt. Will Curtis, who was her master three years and who was among the first to go aboard her. Union Oil Company acquired her in 1913 and for three years sailed her to Hawaii before converting her into a barge, for the short haul between Port San Luis and Oleum. She was brought to help relieve excess storage here, and sailed for Oleum last night with 32,000 barrels of crude oil.

More than 130 passengers will sail for Hawaii at noon today on the Lassco flagship City of Los Angeles, which also will take out several thousand tons of Southland products. Among the travelers will be C. C. Hildebrand, one-time manager of the Ford Motor Company of Detroit; J. A. King, sales manager for Marshall Field & Co., Chicago; H. E. Webster, attorney of Buffalo, and George H. Downing, retired capitalist of Los Angeles. The Diamond Head of the same line is due with 3600 tons of molasses, sugar, honey and pineapples from the islands Monday, and will disembark fifteen passengers.

W. P. Maggio's motorship Hermosa has forsaken the fish trade temporarily, and will sail today under a trip charter to West Mexico for tomatoes. Anent fruit movements, the Royal Mail steamer Lochmonar will sail for United Kingdom today with 30,000 boxes of citrus fruit, and the Furness motorship Pacific Trader will bring in 25,000 bunches of Panama bananas tomorrow.

Lassco's six liners served almost 2,000,000 meals last year, according to Frank Burns, port steward, and E. P. Miller, purchasing agent. The whole world contributes. There are caviar from Russia, sardines from Norway, cheese from Europe, chutney and spices from India, and hundreds of items from America's larder. One cruise to Hawaii required 1000 pounds of turkey, 750 of geese, 500 of ducks, 300 gallons of ice cream and upwards of a ton of coffee and tea. One of the line's biggest orders will be for the approaching cruise of sixty-four days around South America.

The sixty-five-foot fishing boat Minnie F, owned by Antone Kovich, ignited from a backfire of her engines, burned and sank off Avalon Thursday, according to word yesterday. Antone Parica and Mat Butorovich escaped in a dory and rowed three miles to Avalon. The loss is $7000.

TRANS-PACIFIC MAIL

Following schedule of sailing is provided by the Los Angeles postoffice:

April 21, from Los Angeles. Mail for Panama, Canal Zone, Peru, Bolivia, Chile, Ecuador, Cacua and Narino, Columbia.

April 22, from Los Angeles. Mail for South and Central American ports. (Specially addressed correspondence.)

April 23, from San Francisco. Mail for Hawaii.

For connections at Seattle, mail must leave Los Angeles the second day prior to date of sailing, not later than 7:10 a.m.

To connect at San Pedro for the Hawaiian Islands every other Saturday, mail leaves Los Angeles at 8:50 a.m. on Saturday.

Note—To connect at San Francisco, mail must leave Los Angeles on dispatch made not later than 5:30 p.m. the day prior to date.

Sun, Moon and Tide

New Moon May 9 · First Quarter May 15 · Full Moon April 23 · Last Quarter May 1

BY U. S. COAST & GEODETIC SURVEY

SATURDAY, APRIL 20

Sun rises, 5:15 a.m., sets 6:28 p.m.
Moon rises, 3:36 p.m., sets 3:52 a.m.

TIDES, LOS ANGELES HARBOR

April	Low.		High.		Low.		High.	
20	1:16	0.9	7:03	4.9	1:28	0.3	7:44	5.2
21	1:58	0.4	7:48	4.8	1:58	0.0	8:11	5.4
22	2:35	0.0	8:30	4.5	2:25	0.4	8:36	5.6
23	3:12	0.2	9:09	4.3	2:46	0.8	9:00	5.6
24	3:45	0.3	9:47	3.9	3:06	1.3	9:24	5.5
25	4:20	0.3	10:27	3.5	3:22	1.7	9:46	5.4
26	4:56	0.2	11:05	3.3	3:37	2.0	10:10	5.2
27	5:37	0.1	12:03	2.8	3:49	2.3	10:35	4.9

NOTE—Tides are given in order of occurrence: first column denoting time and second column height in feet above or below mean low water. Light face type denotes a.m. tides; bold face denotes p.m.

SHIPPING

PASSENGER SCHEDULE

VESSELS ARRIVING

Saturday, April 20

Admiral Farragut, San Diego, 7 a.m. .. 154
Eknaren, Gothenburg, 8 a.m. 230E
Humbolt, San Francisco, 6 a.m. 88
Harvard, San Francisco, 10 a.m. 156
Avalon, Avalon, 5:30 p.m. 185

Sunday, April 21—

City of Panama, Cristobal and Mexican ports, 8 a.m. 188
President Jefferson, Orient, via San Francisco, noon 232B
Admiral Benson, Portland, Astoria, San Francisco, 9 p.m. 154
Emma Alexander, San Diego, 7 a.m. ... 153
California, San Francisco, 11 a.m. ... 152
Harvard, San Francisco, 10 a.m. 155
Yale, San Diego, 2 p.m. 155
Avalon, Avalon, 5:30 p.m. 185

Monday, April 22—

Cadaretta, Seattle via S. F., 8 a.m. .. 160
Remdyk, San Francisco, 8 a.m. 187
Saale, San Francisco, 8 a.m. 228E
Pacific Trader, Manchester, 7 a.m. ... 188
Diamond Head, Hilo, Honolulu, 6 p.m. 156
San Juan, San Francisco, 6 a.m. 88
Avalon, Avalon, 5:30 p.m. 185

VESSELS SAILING

Saturday, April 20—

City of Los Angeles, Honolulu-Hilo, noon 156
Taiyo Maru, Hongkong via San Francisco, 2 p.m. 230A
Lochmonar, Liverpool-London-Rotterdam, 5 p.m. 187
Doylestown, Seattle via San Francisco, 5 p.m. 160
Nome City, San Francisco, 5 p.m. 160
Admiral Farragut, Portland via San Francisco, 2 p.m. 154
Humboldt, San Francisco, 7 p.m. 88
Harvard, San Diego, 3 p.m. 155
Avalon, Avalon, 10 a.m. 185

Sunday, April 21—

Yale, San Diego, 3 p.m. 155
Harvard, San Francisco, 4 p.m. 155
Emma Alexander, San Francisco, Seattle, Tacoma, 11 a.m. 153
City of Panama, San Francisco, 5 p.m. 188
Avalon, Avalon, 10 a.m. 185

Monday, April 22—

Meissonier, San Francisco, 8 p.m. ... 187
President Jefferson, Manila via San Francisco, noon 232½
Admiral Benson, San Diego, 11a.m. .. 124
California, New York via Hav., 6 a.m. 152
Avalon, Avalon, 10 a.m. 185

VESSELS IN PORT

Midnight, Friday, April 19

PASSENGER VESSELS

City of Los Angeles, steamer 156
Nome City, steamer 160
Evanger, steamer (Nor.) 57
Doylestown, steamer 159
Lochmonar, motorship (Br.) 187
Taiyo Maru, steamer (Jap.) 230A
Meissonier, steamer (Br.) 187
Avalon, steamer 185

CARGO VESSELS

Sugillenco, steamer 188
Golden Horn, steamer 217
Ohioan, steamer 175
Florence Luckenbach, steamer 232DE
Silverfir, motorship (Br.) 241
Vaquero, motorship 194
Willanglo, steamer 228E
Sumanco, steamer 188
Surailco, steamer 188
Lewis Luckenbach, steamer 230D
Lillian Luckenbach, steamer 232D
Munleon, steamer 177

OIL CARRIERS

Cathwood, tanker 107
Richmond, steamer 98
Pat Doheny, tanker 71
H. M. Storey, tanker 101
J. C. Fitzsimmons, tanker 98

LUMBER CARRIERS

Trinidad, steamer 224
Barbara C, steamer 74
Texada, steamer 96
John C. Kirkpatrick, steamer 196
Ryder Hanify, steamer 224
Brookdale, steamer 200
W. R. Chamberlin, Jr., steamer 224
Quinault, steamer 55

LOCATION OF BERTHS

Outer Harbor, 35 to 73.
San Pedro, 74 to 98.
West Basin, 101 to 149.
Wilmington, 150 to 190.
East Basin, 191 to 204.

ARRIVALS AND DEPARTURES

ARRIVED, FRIDAY, APRIL 19

Ship.	Time.	From	Operator.
MUNLEON, steamer	2:55 a.m.	San Diego	McCormick S.S. Co.
HADNOT, tanker	3:10 a.m.	Charleston	Cities Service Trans. Co.
DOYLESTOWN, steamer	3:40 a.m.	Seattle-S. F.	Nelson S.S. Co.
FLORENCE LUCKENBACH, ss.	5:00 a.m.	New Orleans	Luckenbach Line
W. S. MILLER, tanker	5:20 a.m.	Manzanillo	Standard Oil Co. of Cal.
WILLFARO, steamer	6:10 a.m.	Seattle	Williams Line
JOHN C. KIRKPATRICK, ss.	8:05 a.m.	Everett-S. F.	Andrew F. Mahony
SEA LION, tug	8:40 a.m.	San Francisco	Redstack Tugboat Co.
ERSKINE M. PHELPS, tk. barge	8:40 a.m.	San Francisco	Union Oil Co.
CHETOPA, steamer	9:50 a.m.	San Francisco	Nelson S.S. Co.
SURAILCO, steamer	10:10 a.m.	San Francisco	Nelson S.S. Co.
NOME CITY, steamer	12:40 p.m.	San Diego	Los Angeles S.S. Co.
YALE, steamer	1:35 p.m.	San Francisco	Los Angeles S.S. Co.
SUMANCO, steamer	2:05 p.m.	Mobile	Transmarine Lines
L. A. CHRISTENSEN, ms. (Nor.)	2:05 p.m.	Bankok	Acct. Fernley & Eger
AVALON, steamer	3:00 p.m.	Avalon	Wilmington Trans. Co.
MEISSONIER, steamer (Br.)	4:40 p.m.	Swansea	Royal Mail Steam Packet Co.
LEWIS LUCKENBACH, ss.	11:00 p.m.	San Francisco	Luckenbach Line
LILLIAN LUCKENBACH, ss.	6:30 p.m.	New York	Luckenbach Line
RICHMOND, tanker	6:00 p.m.	Portland	Standard Oil Co. of Cal.
PAT DOHENY, tanker	4:00 p.m.	New York	Richfield Oil Co.
H. M. STOREY, tanker	11:45 p.m.	San Francisco	Standard Oil Co. of Cal.
J. C. FITZSIMMONS, tanker	6:30 p.m.	Richmond	Standard Oil Co. of Cal.
TRINIDAD, steamer	4:30 p.m.	Eureka	Hammond Lumber Co.

Vessels arriving between 9 p.m. and midnight estimated from radio reports and operators' advices.

SAILED, FRIDAY, APRIL 19

Ship.	Time.	For	Operator.
PEACOCK, steamer	12:30 a.m.	Ventura	Merritt, Chapman & Scott Co.
CEDARHURST, tanker	12:40 a.m.	New Orleans	T. P. Gallagher & Co.
NOYO, steamer	12:55 a.m.	Fort Bragg	National S.S. Co.
VENEZUELA, steamer	1:40 a.m.	San Francisco	Panama Mail S.S. Co.
ADMIRAL FISKE, steamer	3:20 a.m.	S. F.-Seattle	Pacific S.S. Co.
STUART DOLLAR, steamer	4:30 a.m.	San Francisco	Dollar Line
MANJU MARU, tanker (Jap.)	7:10 a.m.	Yokohama	Suzuki & Co.
CAPT. A. F. LUCAS, tanker	7:50 a.m.	Willbridge	Standard Oil Co. of Cal.
O. A. KNUDSEN, tanker (Nor.)	7:55 a.m.	Tocopilla	Acct. Chile S.S. Co.
JEDMOOR, motorship (Br.)	8:40 a.m.	Gibraltar, f.o.	Acct. Can. Am. Ship. Co.
WILLFARO, steamer	10:10 a.m.	New York	Williams Line
AVALON, steamer	10:35 a.m.	Avalon	Wilmington Trans. Co.
BELFAST MARU, steamer (Jap.)	2:25 p.m.	S. F.-Orient	"K" Line
CHETOPA, steamer	5:15 p.m.	Norfolk	Nelson S.S. Co.
YALE, steamer	4:30 p.m.	San Francisco	Los Angeles S.S. Co.
SVEAJARL, motorship (Swed.)	4:00 p.m.	San Francisco	Wines & Co.
EMMA ALEXANDER, steamer	5:35 p.m.	San Diego	Pacific S.S. Co.
MUNLEON, steamer	7:00 p.m.	S. F.-Portland	McCormick S.S. Co.
ALASKAN, steamer	11:00 p.m.	San Francisco	Amer.-Hawaiian S.S. Co.
L. A. CHRISTENSEN, ms.	11:00 p.m.	Havana	Acct. Fernley & Eger
TAKAOKA MARU, ss. (Jap.)	11:00 p.m.	Yokohama	Nippon Yusen Kaisha
SEA LION, tug	5:15 p.m.	San Francisco	Redstack Tugboat Co.
ERSKINE M. PHELPS, tk. barge	6:00 p.m.	San Francisco	Union Oil Co.
W. S. MILLER, tanker	4:45 p.m.	Richmond	Standard Oil Co. of Cal.
HADNOT, tanker	10:00 p.m.	New York	Cities Service Trans. Co.
ASTORIA, steamer	7:10 p.m.	Seattle	Hammond Lumber Co.
COVENA, steamer	6:40 p.m.	Coos Bay	Hammond Lumber Co.
WHITNEY OLSON, steamer	5:00 p.m.	San Diego	Oliver J. Olson & Co.
BARBARA C., steamer	6:00 p.m.	San Diego	W. R. Chamberlain & Co.

Vessels sailing between 9 p.m. and midnight estimated from operators' advices.

TO ARRIVE AND SAIL TODAY

VESSELS DUE TO ARRIVE, SATURDAY, APRIL 20

Ship.	Berth.	From	Operator.
ADMIRAL FARRAGUT, steamer	154	San Diego	Pacific S.S. Co.
HUMBOLDT, steamer	88	San Francisco	L. A. & S. F. Nav. Co.
EKNAREN, motorship (Swed.)	231	Gothenburg	Trans-Atl. S.S. of Goth'g
CITY OF PANAMA, motorship (Pan.)	188	San Jose del Cabo	Panama Mail S.S.
HARVARD, steamer	155	San Francisco	Los Angeles S.S. Co.
AVALON, steamer	185	Avalon	Wilmington Trans. Co.
SHEAFMEAD, motorship (Br.)	Anc.	Vancouver	Acct. Seaboard Lbr. Sales
ERNEST H. MEYER, steamer	177	Portland-S.F.	McCormick S.S. Co.
HEGIRA, steamer	190	New York	Isthmian S.S. Lines
EDNA, steamer	193	San Diego	McCormick S.S. Co.
WEST MONTOP, steamer	228E	Philadelphia	Acct. Quaker Line
DAN P. HANLON, steamer	160	Portland-S.F.	Acct. Nelson S.S. Co.
BRETAGNE, motorship (Dan.)	90	New York	Acct. Maersk Line
NORFOLK MARU, steamer (Jap.)	230E	Orient-S.F.	Kawasaki Line
DELIGHT, steamer	Anc.	Seattle	James Griffiths & Sons
SKEGNESS, steamer (Br.)	157	San Francisco	Reardon-Smith Line
EMMA H. COPPAGE, tanker	119	San Francisco	Texas S.S. Co. of Cal.
TEXACO NO. 61	172	San Francisco	Texas S.S. Co. of Cal.
ONTARIOLITE, tanker (Br.)	L.B.	Vancouver	Imperial Oil, Ltd.
ARGYLL, tanker (Fr.)	167	Santa Rosalia	Cie de Boleo
MONTEBELLO, tanker	167	Martinez	Union Oil Co.
R. D. LEONARD, tanker	150	San Francisco	Atlantic Refining Co.
JANE NETTLETON, steamer	38	Seattle-S.F.	Andrew F. Mahony
COLUMBIAN, steamer	176	New York	Amer.-Hawaiian S.S. Co.

VESSELS DUE TO SAIL, SATURDAY, APRIL 20

Ship.	Berth.	For	Operator.
CITY OF LOS ANGELES, steamer	156	Honolulu	Los Angeles S.S. Co.
TAIYO MARU, steamer (Jap.)	230A	S.F.-Orient	Nippon Yusen Kaisha
LOCHMONAR, motorship (Br.)	187	Liverpool	Holland-American Line
DOYLESTOWN, steamer	160	S.F.-Seattle	Nelson S.S. Co.
NOME CITY, steamer	139	San Francisco	Nelson S.S. Co.
ADMIRAL FARRAGUT, steamer	154	S.F.-Portland	Pacific S.S. Co.
HUMBOLDT, steamer	88	San Francisco	L. A. & S. F. Nav. Co.
HARVARD, steamer	155	San Diego	Los Angeles S.S. Co.
AVALON, steamer	185	Avalon	Wilmington Trans. Co.
SUGILLENCO, steamer	188	San Francisco	Transmarine Lines
GOLDEN HORN, steamer	175	S.F.-Orient	Oceanic & Oriental Nav.
OHIOAN, steamer	176	New York	Amer.-Hawaiian S.S. Co.
WILLANGLO, steamer	228E	San Francisco	Acct. Quaker Line
SURAILCO, steamer	188	San Francisco	Transmarine Lines
LEWIS LUCKENBACH, steamer	230D	Philadelphia	Luckenbach Line
LILLIAN LUCKENBACH, steamer	232DE	San Francisco	Luckenbach Line
SHEAFMEAD, motorship (Br.)	Anc.	New York	Acct. Seaboard Lbr. Sales
NORFOLK MARU, steamer (Jap.)	230E	S.F.-Orient	Kawasaki Line
RICHMOND, tanker	98	Richmond	Standard Oil Co. of Cal.
H. M. STOREY, tanker	97	Richmond	Standard Oil Co. of Cal.
J. C. FITZSIMMONS, tanker	101	Point Wells	Standard Oil Co. of Cal.
TEXADA, steamer	232A	S.F.-Vancouver	Kingsley Nav. Co.
W. R. CHAMBERLIN, JR., steamer	198	Grays Harbor	W. R. Chamberlin & Co.
SUMANCO, steamer	188	San Francisco	Transmarine Lines
SKEGNESS, steamer (Br.)	157	S.D.-London	Reardon-Smith Line
MUNLEON, steamer	177	Portland	McCormick S.S. Co.

RADIO REPORT

The Radio Corporation of America, in co-operation with the United States Health Service and the Seaman's Institute, will receive requests through the KSE station at Los Angeles Harbor for medical and surgical services for ships at sea.

LOS ANGELES STATION

Noon, April 18

W. L. STEED, Los Angeles for Balboa, 371 miles south of Los Angeles.
YORKMAR, Balboa for Los Angeles, 1256 miles south of Los Angeles.
FRANCIS E. POWELL, Los Angeles for Balboa, 1278 miles north of Balboa.
ABRON, Balboa for Los Angeles, 1200 miles north of Balboa.
DEAN EMERY, Balboa for Los Angeles, 1390 miles south of Los Angeles.
MARION CHANDLER, Balboa for Los Angeles, 1350 miles south of Los Angeles.
EDENTON, Balboa for Honolulu, 2969 miles east of Honolulu.
DOCHET, Los Angeles for Balboa, 1288 miles south of Los Angeles.
CEDARBANK, Los Angeles for Balboa, 1736 miles south of Los Angeles.
NOORDERDYK, Balboa for Los Angeles, 900 miles south of Los Angeles.
HARTBRIDGE, Balboa for Vancouver, 1100 miles south of Los Angeles.
CHILCO, Antofagasta for Los Angeles, 1471 miles south of Los Angeles.
CUBORE, Los Angeles for Balboa, 1072 miles south of Los Angeles.
ECUADOR, San Francisco for Balboa, anchored at Boco Tomates.
PHOBOS, Balboa for Los Angeles, 810 miles south of Los Angeles.
C. O. STILLMAN, Los Angeles for Antofagasta, 3530 miles north of Antofagasta.
ELVERIC, Balboa for Los Angeles, 478 miles south of Los Angeles.
SILVERSHELL, Wellington for Los Angeles, 1564 miles west of Los Angeles.
BRITISH STAR, Los Angeles for Chanaral, 962 miles south of Los Angeles.
PACIFIC HEMLOCK, San Francisco for Balboa, 890 miles north of Balboa.
WILLSOLO, San Francisco for Balboa, 318 miles north of Balboa.
ROBIN ADAIR, San Francisco for Balboa, 947 miles north of Balboa.
DAVID McKELVY, Balboa for Los Angeles, 1030 miles north of Balboa.
WEST IVIS, Los Angeles for Montevideo, 2554 miles south of Los Angeles.
CROWN CITY, Balboa for Brisbane, 965 miles west of Balboa.
CHILOIL, Chanaral for Los Angeles, 658 miles south of Los Angeles.
SUNEWCO, Balboa for Los Angeles, 837 miles north of Balboa.
ATLANTIC SUN, Balboa for Los Angeles, 975 miles north of Balboa.
DIXIE ARROW, Los Angeles for Osaki, 3169 miles west of Los Angeles.

8 p.m., April 18

PELLA, Los Angeles for San Salvador, 540 miles south of Los Angeles.
CITY OF SAN FRANCISCO, San Juan for Puenta Arenas, 10 miles south of San Juan.
CORINTO, San Juan for Corinto, 73 miles north of San Juan.
NORA, Los Angeles for Iquique, 2360 miles south of Los Angeles.
CHARCAS, Salaverry for San Francisco, 2222 miles south of San Francisco.
INDRA, San Francisco for Buenaventura, 2352 miles south of San Francisco.
LEBEC, Los Angeles for Seattle, 44 miles north of Los Angeles.
EKNARAN, Balboa for Los Angeles, 285 miles south of Los Angeles.
EDNA, Los Angeles for San Diego, 10 miles south of Los Angeles.
J. A. MOFFETT, Los Angeles for San Jose, 747 miles north of San Jose.
SINALOA, anchored at Manzanillo.
GALENA, Portland for Everett, 243 miles south of Everett.
CITY OF PANAMA, San Jose for Los Angeles, 293 miles north of San Jose.
LAKE ELMFORD, Balboa for Seattle, 84 miles south of Acapulco.
S. C. T. DODD, Los Angeles for Balboa, 800 miles north of Balboa.

Noon, April 19

ONTARIOLITE, Victoria for Los Angeles, 348 miles north of Los Angeles.
NEW BRITAIN, Los Angeles for Balboa, 280 miles south of Los Angeles.
HEGIRA, Balboa for Los Angeles, 221 miles south of Los Angeles.
SEA ROVER, San Lucas for Los Angeles, 258 miles south of Los Angeles.
SUMANCO, Balboa for Los Angeles, 30 miles south of Los Angeles.
STEEL INVENTOR, Balboa for Los Angeles, 175 miles south of Los Angeles.
WILLFARO, Los Angeles for Balboa, 16 miles south of Los Angeles.
COQUINA, San Jose for Ensenada, 209 miles south of Los Angeles.
SUN, Balboa for Los Angeles, 632 miles south of Los Angeles.
SAN PEDRO, Corinto for Los Angeles, 704 miles south of Los Angeles.
TILLAMOOK, Los Angeles for Mazatlan, 67 miles south of Los Angeles.
PAT DOHENY, Balboa for Los Angeles, 42 miles south of Los Angeles.
SHEAFMEAD, Vancouver for Los Angeles, 209 miles north of Los Angeles.
CHILOIL, Chanaral for Los Angeles, 458 miles south of Los Angeles.
SUCARSECO, Los Angeles for Balboa, 416 miles south of Los Angeles.

AIR MAIL SCHEDULE

Eastbound—Leaves Los Angeles, 7:35 a.m. daily, connecting at Salt Lake, 2 p.m., Mountain time, with eastern lines. Usual flight time, to Chicago, 22 hours; to New York, 32 hours. (Closing time for eastbound mail: Arcade Station, 6:30 a.m.; airport, 7:35 a.m.; Main postoffice and substations, 5:30 a.m.)

Westbound—Mail leaves Newark (N. J.) 12:15 p.m., Eastern time; arrives Chicago, 7 p.m.; arrives Salt Lake City, 10 a.m., Mountain time, second day; arrives Los Angeles, 5:25 p.m., Pacific time, second day.

Coastwise—Leave Los Angeles, 1201 a.m. daily; arrives Bakersfield, 1:15 a.m.; Fresno, 3 a.m.; San Francisco, 5 a.m.; Medford (Or.) 9 a.m.; Portland-Vancouver, 11:30 a.m.; Tacoma, 1:30 p.m.; Seattle, 2 p.m. Southbound mail leaves Seattle, 11:45 p.m.; San Francisco, 1:15 p.m.; arrives Los Angeles, 6:15 p.m. (Closing time for northbound mail: Arcade Station, 10:55 p.m.; air mail boxes, 9 to 10 p.m. Usual flight time, to San Francisco, 3 hours; to Seattle, 14 hours.

PACIFIC PINE, Los Angeles for Balboa, 238 miles south of Los Angeles.

8 p.m., April 19

H. M. STOREY, San Francisco for Los Angeles, 44 miles north of Los Angeles.

SAN FRANCISCO STATION

8 p.m. April 19

KEKOSKEE, Ocean Falls for Los Angeles, 445 miles northwest of Los Angeles.
SAN DIEGO, Barnett for Los Angeles, 570 miles from Los Angeles.
MANULANI, San Francisco for Hilo, 40 miles west of San Francisco.
RICHFIELD, Oakland for Los Angeles, 320 miles from Los Angeles.
EMPIRE ARROW, Shanghai for Los Angeles, 706 miles from Los Angeles.
WEST MAHWAH, Grays Harbor for San Francisco, 497 miles from San Francisco.
EL SEGUNDO, Aberdeen for El Segundo, 670 miles from El Segundo.
H. T. HARPER, Portland for El Segundo, 790 miles from El Segundo.
MANOA, San Francisco for Honolulu, 882 miles from San Francisco.
W. S. MILLER, Los Angeles for Richmond, 334 miles south of Richmond.
H. M. STOREY, San Francisco for Los Angeles, 44 miles from Los Angeles.
CAPT. A. F. LUCAS, Los Angeles for Portland, 870 miles south of Portland.
ADMIRAL PEOPLES, San Francisco for Portland, 280 miles from Astoria.
F. A. WARNER, San Francisco for Coos Bay, 43 miles from San Francisco.
ORIENT, Grays Harbor for Los Angeles, 488 miles from Los Angeles.
CORSICANA, Coos Bay for San Francisco, 93 miles south of Coos Bay.
LOS ALAMOS, Grays Harbor for Los Angeles, 350 miles from Los Angeles.

The Mackay Radio and Telegraph Company, in connection with the Los Angeles Receiving Hospital staff, will receive requests for medical and surgical services from ships' crews from vessels at sea through KOK station at Los Angeles Harbor.

LOS ANGELES STATION

8 p.m., April 18

CITIES SERVICE EMPIRE, Los Angeles for New York, 70 miles south of Los Angeles.
L. A. CHRISTENSEN, Bankok for Los Angeles, 215 miles northwest of Los Angeles.
WAIRUNA, Los Angeles for Auckland, 1334 miles southwest of Los Angeles.

Noon, April 19

LA MARSEILLAISE, Los Angeles for Asajutla, 360 miles south of Los Angeles.
EAST LYNN, Balboa for San Diego, 51 miles south of San Diego.
ELVERIC, Balboa for San Francisco, 259 miles south of San Francisco.
BRETAGNE, Balboa for Los Angeles, 380 miles south of Los Angeles.

8 p.m., April 19

CITIES SERVICE EMPIRE, Los Angeles for New York, 300 miles southeast of Los Angeles.
WEST MONTOP, Balboa for Los Angeles, 212 miles south of Los Angeles.
ASTORIA, Los Angeles for Seattle, 20 miles north of Los Angeles.
ERNEST H. MEYER, San Francisco for Los Angeles, 106 miles north of Los Angeles.
WHITNEY OLSON, Long Beach for San Diego, 46 miles south of Long Beach.
HUMBOLDT, San Francisco for Los Angeles, 15 miles north of Santa Barbara.
ARGYLL, Santa Rosalia for Los Angeles, 278 miles south of Los Angeles.

SAN FRANCISCO STATION

8 p.m., April 19

SHASTA, Grays Harbor for Los Angeles, 605 miles from Los Angeles.
SAN DIEGO, Barnett for Los Angeles, 570 miles from Los Angeles.
SANTA INEZ, Coos Bay for San Francisco, 191 miles from San Francisco.
ADMIRAL FISKE, Los Angeles for San Francisco, 170 miles from San Francisco.
MOYO, Los Angeles for San Francisco, 150 miles from San Francisco.
ADMIRAL PEOPLES, San Francisco for Portland, 280 miles from Astoria.
SAN JUAN, Los Angeles for San Francisco, 96 miles from San Francisco.
STUART DOLLAR, Los Angeles for San Francisco, 207 miles from San Francisco.
OLEUM, Los Angeles for Oleum, 100 miles from Oleum.
FRANK H. BUCK, Ventura for Avon, 395 miles from Avon.
POINT REYES, San Francisco for Portland, 23 miles from San Francisco.
MUNAIRE, Astoria for San Francisco, 13 miles from San Francisco.
ROBERT JOHNSON, Newport for Los Angeles, 180 miles from Newport.
LA BREA, Elwood for Oleum, 112 miles from Oleum.
CATHERINE G. SUDDEN, Grays Harbor for Los Angeles, 283 miles from Los Angeles.
HARVARD, San Francisco for Los Angeles, 80 miles from San Francisco.
OLYMPIC, Port Gamble for Los Angeles, 710 miles from Los Angeles.
LUBRICO, Los Angeles for Point Wells, 542 miles from Point Wells.
JANE NETTLETON, San Francisco for Seattle, 565 miles from Seattle.
EL DORADO, San Francisco for Portland, 406 miles from South Astoria.
BETTERTON, Avon for Elwood, 12 miles from Elwood.
LOS ANGELES, Martinez for Ventura, 195 miles from Ventura.
WARLABY, Balboa for New Westminster, 180 miles from San Francisco.
TULSAGAS, Los Angeles for Linnton, 463 miles from Linnton.

NAVY NEWS

The dreadnaught squadron returned to the base last night after a week on the drill grounds in preparation for annual long-range battle practice, which both divisions will fire next week off San Nicolas Island. The rumble of the heavy guns will this year not affect the equanimity of more timid Southern California residents, since firing of the battle practice will take place eighty miles offshore.

Battleship Division Four, including only the U.S.S. Idaho and the U.S.S. Texas, United States Fleet flagship, will fire in area "B-1," west and north of San Nicolas Island, while Battleship Division Five, including the U.S.S. California, battlefleet flagship; U.S.S. West Virginia, U.S.S. Colorado, U.S.S. Maryland and U.S.S. Tennessee, will fire in area "S-2," southwest of San Nicolas.

The Navy Department has officially denied published reports that the United States Lines, Inc., has attempted to purchase the aircraft carriers Lexington and Saratoga for conversion as passenger liners, for operation in North Atlantic trade as companion ships to the liners Leviathan and George Washington.

Assistant Secretary of the Navy Ernest Lee Jahncke, in making the announcement, said further that the Navy Department is not entertaining any proposal to dispose of the new carriers, but that, on the contrary, "reports show that they are very efficient and very necessary to the fleet."

By provisions of their purchase of the United States Lines from the Shipping Board, the Chapman interests must construct or otherwise acquire two new high-speed ships to augment the line's North Atlantic fleet.

The increasing fleet of merchant vessels becoming units of the new Merchant Marine Naval Reserve now numbers fifty-three, according to recent Navy Department announcement. Commissions have been issued to 2048 officers of the Merchant Marine Naval Reserve, of which 1621 have accepted their commissions and executed the oath of office.

As the first step in the Navy's program of indoctrination for this new branch of the reserve, a fund of $10,000 has been set aside in the current Naval Reserve appropriations for instructional literature for members in the merchant marine.

The Naval Reserve appropriations for the coming fiscal year, beginning July 1, next, total $4,740,000, as compared with $4,075,320 for the present fiscal year. The entire increase is intended for the aviation branch of the reserve, made necessary by the more complete training now required of reserve aviators. Nine months' training duty and 218 flight hours are now required of student Naval Reserve aviators, instead of three months' training and ninety-two flight hours heretofore, together with an increase of annual flight time required of reserve pilots of from twenty-eight to forty-eight flight hours.

The fleet repair ship Medusa, after completion of annual overhaul at the Mare Island Navy Yard, will sail from San Francisco tomorrow and will rejoin the fleet here on the morning of the 24th inst.

UNITED STATES NAVY CRAFT IN PORT

Midnight, Friday, April 19

U. S. FLEET

TEXAS (flagship.)

BATTLE FLEET

CALIFORNIA (flagship.)

Division 4

IDAHO.

Division 5

WEST VIRGINIA (flagship.)
COLORADO.
TENNESSEE.
MARYLAND.

AIRCRAFT SQUADRON

SARATOGA (carrier.)

FLEET BASE FORCE

PROCYON (flagship.)
RELIEF (hospital ship.)
TERN (minesweeper.)
BRANT (minesweeper.)
WATER BARGE No. 30.
OIL BARGES Nos. 23 and 24.

*DUE TO ARRIVE

April 22—Algorma (tug.) from Mare Island.
April 24—Medusa (repair ship) from Mare Island.
April 29 — Percival (destroyer) from San Diego.
May 4—Mississippi (battleship) from Puget Sound.
May 6—Kanawha (tanker) from Pearl Harbor.
May 6—Williams Jones (destroyer) from San Diego.

DUE TO SAIL

April 29—Percival (destroyer) for Puget Sound.
May 13—Saratoga (airplane carrier) for Puget Sound.
May 6—William Jones (destroyer) for Mare Island.
May 16—Relief (hospital ship) for Mare Island.
*—Approximate dates.

NAVAL ORDERS

WASHINGTON, April 19. (Exclusive)—Naval orders:

Capt. Carlos Bean to Asiatic fleet.
Capt. J. W. Wilcox, Jr., to U.S.S. Camden.
Lieutenant-Commander C. P. Cecil to battleship division 3, battle fleet.
Lieut. L. H. C. Johnson to fourteenth naval district.
Lieut. W. D. Johnson, Jr., to aircraft squadrons, battle fleet.
Lieut. J. A. Briggs to U.S.S. Melville.
Lieut. D. T. Day, Jr., to battle fleet.
Lieut. J. G. Sampson to eighth naval district.
Lieut. E. W. Stephens to U.S.S. Procyon.
Ensign G. E. Schade to Denver, Colo.
Capt. W. P. Druly to battle fleet.
Capt. R. E. Bakenhus to New York.
Capt. E. H. Brownell to Norfolk.
Chief Boatswain E. J. Frieh to Philadelphia.
Chief Gunner G. A. Collette to Hingham, Mass.
Chief Machinist D. H. West to Great Lakes.
Chief Pay Clerk H. F. Rodner to U.S.S. Maryland.
Chief Carpenter L. J. Larson to U.S.S. Langley.

AIRPLANE COMPANY DENIES STOCK RUMORS

Glenn H. Pollard, secretary of the Maximum Safety Airplane Company, Inc., yesterday announced on behalf of the board of directors that the company has not entered into any contract with any investment house for the sale of stock, nor is any other financing planned. He also stated that a split-up of the stock is not contemplated. Rumors of these actions, he said, have been in circulation in the financial district.

McKEON APPOINTED MANAGER OF ITALO

Robert McKeon, who has been actively identified with the oil industry in California for the last twenty years, has been appointed general manager of the Italo Petroleum Corporation, succeeding A. G. Wilkes, and in addition has taken over the duties of secretary, it was announced yesterday. Mr. Wilkes retains the position of vice-president. Paul Masoni has resigned as secretary and treasurer and E. P. Lyons has been appointed treasurer.

WHAT'S DOING today

Los Angeles City Club, League of Women Voters, and Municipal League joint forum, clubhouse, 833 South Spring street, noon.

Los Angeles Union de Damas Catolicas Mexicanas benefit dance and card party, Catholic Women's Club, 927 Menlo avenue, evening.

Tronitz Club of Los Angeles meeting for election of officers, clubrooms, 5402 Hollywood Boulevard, evening. A play "Punk" will be presented.

Mount Holyoke Club of Los Angeles meeting for election of officers and luncheon. Women's University Club, 934 South Hoover street, noon.

Free public lecture, Central Library, 530 South Hope street, 8 p.m. Sigurd Russell will speak on "Theatrically speaking."

Women's Cornell Club of Los Angeles luncheon meeting. Women's University Club clubrooms, 943 South Hoover street, noon.

Elizabeth Darby Tent, Daughters of Union Veterans of the Civil War benefit card party, 4918 South Budlong avenue, 8 p.m.

Los Angeles branch Mills College Alumnae Association luncheon meeting, Masonic Club, 673 South Grand avenue, 12:30 p.m. Harry M. Shafer will speak.

Free permanent California exhibit, scenic motion pictures, State Exposition Building, Exposition Park, 10 a.m. to 4:30 p.m.

Southwest Museum exhibit, Highland Park, afternoon.

Los Angeles Museum exhibit, Exposition Park, 10 a.m. to 4:30 p.m.

California Botanic Gardens plant exhibit, Mandeville Canyon, 9 a.m. to 6 p.m.

The Huntington Library and Art Gallery are open to those holding admission cards from 1:30 to 4:30 p.m. Admission cards may be obtained by sending a stamped and self-addressed envelope to the library in San Marino, Cal.

Baseball, Wrigley Field, 2:15 p.m. Sacramento vs. Los Angeles.

Motion Pictures

Broadway Palace, Broadway between Sixth and Seventh—"The Bellamy Trial."

Fox Criterion 642 South Grand avenue—Syncopation."

Fox Carthay Circle, Wilshire at Carthay Center—"The Iron Mask."

Million Dollar, Broadway at Third—"The Carnation Kid."

Grauman's Chinese, 6925 Hollywood Boulevard—"Broadway Melody."

Loew's State, Seventh and Broadway—"The Barker."

Paramount, Sixth and Hill—"Nothing But the Truth."

Tower, Eighth and Broadway—"Queen of the Night Clubs."

United Artists, Broadway near Ninth—"Coquette."

Warner Brothers, Hollywood at Wilcox—"The Desert Song."

Grauman's Egyptian, 6708 Hollywood Boulevard—"Carnation Kid."

West Coast Uptown, Tenth and Western—"Conquest."

Fox Boulevard, Washington and Vermont—"Making the Grade."

Stage

Belasco, Eleventh and Hill—"The Pirate."

Biltmore, Fifth and Grand—"Strange Interlude."

Egan, Figueroa at Pico—Dark.

El Capitan, Hollywood near Highland—"Burlesque."

Figueroa Playhouse, Figueroa near Ninth—"The Doctor's Dilemma."

Mission Playhouse, San Gabriel—Mission Play.

Vine-street, Vine near Sunset—"Broadway."

Hollywood Play House, 1733 North Vine—"This Thing Called Love."

Majestic, Ninth and Broadway—"Hottentot."

Mason, 127 South Broadway—"The Royal Box."

Mayan, Eleventh and Hill—"Little Orchid Annie."

Hollywood Music Box, 6126 Hollywood Boulevard—"The High Road."

President, 744 South Broadway—"The Bad Man."

Varieties

Burbank, Sixth and Main—Burlesque.

Follies, Fourth and Main—Burlesque.

Orpheum, Ninth and Broadway—Will Fyffe.

Hillstreet, Eighth and Hill—Olsen and Johnson.

Pantages, Seventh and Hill—"The Donovan Affair."

Landslide for School Bonds in San Gabriel

SAN GABRIEL, April 10.—Voters of the San Gabriel Elementary School District today approved a $65,000 school bond issue by the overwhelming majority of 526 to 34.

The funds will be used to erect a new school in the Clarence-avenue district, build an auditorium and other additions at the Washington school, and purchase equipment for the Lincoln school.

This district now has 1300 children, an increase of 60 per cent within the last five years.

ARIZONA'S GAS TAX COLLECTIONS JUMP

PHOENIX, April 19. (AP)—Showing a net increase of $17,372.90 over the previous month's revenue, March collections of the 4-cent motor fuel tax amounted to $206,176.45 after all deductions and allowances have been made, according to announcement by the motor vehicle division of the State Highway Department. February collections netted $188,803.55, a comparison reveals. The State's five-eighths portion is $128,860.19 with $77,316.26 to be divided among the counties as their three-eighths share of the revenue.

Bills Passed by Assembly

SACRAMENTO, April 19. (AP)—The Assembly passed only three bills today:

Assembly Bill No. 744, Freigenbaum, to pay a small claim against the State.

Senate Bill No. 4, Cobb, to provide that the State reimburse counties for advanced expenses in returning fugitives.

Senate Bill No. 741, Sharkey, containing minor amendments to the act relating to the support of the indigent.

BUSINESS BREVITIES

(Advertising)

The Times Branch Office, 621 South Spring street. Advertisements and subscriptions taken. Telephone MEtropolitan 0700.

THE WEATHER

(Official Report)

LOCAL OFFICE, U. S. WEATHER BUREAU, Los Angeles, April 19.—[Reported by H. B. Hersey, Meteorologist.] At 5 o'clock a.m. the barometer registered 29.96; at 5 p.m., 30.03. Thermometer for the corresponding hours showed 53 deg. and 61 deg. Relative humidity, 5 a.m., 87 per cent; 5 p.m., 62 per cent. Wind, 5 a.m., east, velocity 4 miles; 5 p.m., southwest, velocity 8 miles. Temperatures, highest, 63 deg.; lowest, 51 deg. Rainfall for season, 12.51 inches; normal to date, 14.51 inches; last season to date, 9.47 inches. Barometer reduced to sea level.

WEATHER CONDITIONS. — April 19: Light to moderate showers have occurred during the past twenty-four hours in some localities in the Plains States from Minnesota and South Dakota to the Texas coast, and in Colorado and Utah and over the Pacific Slope. Moderate temperatures were reported over practically the whole country this morning. In Southern California cool, mostly cloudy weather prevailed yesterday. This was followed by light showers in the coastal region last night. It was cloudy at nearly all stations this morning, with temperatures a little above normal. Mostly cloudy, unsettled weather may be expected in Los Angeles and vicinity Saturday, with moderate temperature.

LOCAL TEMPERATURES. — April 19: Minimum and maximum temperatures from Southern California points, reported yesterday to the Los Angeles office of the U. S. Weather Bureau, were as follows:

Stations—	Max.	Min.
Imperial	90	56
Los Angeles Harbor	64	50
Mt. Wilson	65	33
Pasadena	56	48
Pomona	58	49
Porterville	72	42
Redlands	56	47
Riverside	59	40
San Bernardino	58	48
Santa Ana	67	51
Santa Barbara	68	50
Sierra Madre	58	47

LOCAL FORECAST

For Los Angeles and vicinity: Fair Saturday and Sunday; moderate temperature.

STATE FORECAST

SAN FRANCISCO, April 19. — Weather forecast:

San Francisco and vicinity: Partly cloudy with moderate temperature; moderate west wind.

Northern California: Partly cloudy, but rain in extreme north portion; moderate temperature; moderate west wind on the coast.

Sierra Nevada: Snow, followed by clearing; moderately cold; fresh west wind.

Sacramento, Santa Clara and San Joaquin valleys: Generally fair, with moderate temperature; gentle variable winds.

Southern California: Generally fair, with moderate temperature; moderate west and northwest winds on the coast.

ARIZONA FORECAST

PHOENIX (Ariz.) April 19.—Forecast for Arizona: Saturday and Sunday mostly fair; little change in temperature.

COLORADO RIVER

YUMA (Ariz.) April 19.—[Exclusive Dispatch from the U. S. Reclamation Service.] Gauge height Colorado River, 19.19 feet. Discharge, Friday, 16,800 cubic feet.

TEMPERATURES

Stations— Conditions, 5 p.m.	Temperatures Max.	Temperatures Min.	Precipitation
Boise—Cloudy	58	48	.02
Boston—Clear	54	38	0
Buffalo	52	38	0
Chicago—Raining	46	40	.28
Denver—Raining	52	42	.04
Dodge City	78	54	0
Edmonton—Pt. cloudy	54	24	0
El Paso—Clear	76	60	0
Eureka—Cloudy	54	48	.28
Flagstaff—Cloudy	52	38	0
Fresno—Clear	68	50	0
Havre—Partly cloudy	60	28	0
Helena—Cloudy	54	30	0
Kamloops—Pt. cloudy	62	30	0
Kansas City—Raining	70	60	.40
Lander—Raining	48	40	.46
Los Angeles—Pt. cloudy	63	51	0
Memphis	70	60	0
Modena—Pt. cloudy	54	44	.18
Needles—Clear	86	60	0
New Orleans—Clear	80	62	0
New York—Cloudy	58	40	0
North Head—Raining	52	44	.02
Oklahoma—Cloudy	72	62	.56
Omaha—Raining	54	50	.14
Phoenix—Clear	80	58	0
Pittsburgh	46	34	0
Portland, Or.—Cloudy	66	50	.02
Red Bluff—Cloudy	70	50	0
Roseburg—Pt. cloudy	58	44	.06
St. Louis—Cloudy	78	52	0
St. Paul and Minneapolis—Cloudy	48	44	0
Sacramento—Pt. cloudy	60	50	0
Salt Lake City—Raining	76	52	.62
San Diego—Clear	64	52	.02
San Francisco—Cloudy	60	52	.01
Santa Fe—Cloudy	58	46	0
Seattle—Cloudy	58	48	0
Spokane—Cloudy	56	44	0
Tonopah—Cloudy	56	38	0
Tucson—Clear	78	46	0
Washington—Pt. cloudy	66	42	0
Winnemucca—Pt. cloudy	54	38	.01
Winnipeg—Cloudy	38	36	0
Yuma—Clear	80	56	0

VITAL RECORD

INTENTION TO MARRY

The following notices of intention to marry were issued yesterday. Name and age given.

BAUER — ROBINSON. Frank Bauer, 22; Emma M. Robinson, 18.
BEDOY — OLGUIN. Gregorio Bedoy, 26; Anita Olguin, 20.
BOGGIO—MORRIN. Antonio Boggio, Jr., 25; Maxine P. Morrin, 24.
BREWSTER—WHIPKEY. Claude Brewster, 24; Bernice Whipkey, 21.
BROWN—CONWAY. John E. Brown, 39; Nancy J. Conway, 38.
BROWN — EVANS. James M. Brown, 24; Merle F. Evans, 20.
CHRISTIE—KYLE. John Christie, Jr., 23; Catherine Kyle, 21.
DOWNS—WOODWORTH. Louis E. Downs, 21; Ella R. Woodworth, 18.
DREVITSON—KEAN. Wesley B. Drevitson, 26; Clair L. Kean, 36.
DURAN—McDONALD. Roy Duran, 27; Mabel McDonald, 20.
DUSTIN—RINETTI. Frank H. Dustin, 26; Olga A. Rinetti, 23.
EASON — FLYNN. Walter B. Eason, 38; Anita Flynn, 27.
FLYNN—EGBERT. Thomas J. Flynn, 24; Catherine E. Egbert, 18.
HELLER — JACKSON. Albert Heller, 21; Dorothea Jackson, 18.
HILL—BROWN. Cecil H. Hill, 24; Evelyn B. Brown, 20.
INGRAHAM—KING. Eugene B. Ingraham, 23; Florence E. King, 23.
McOMBER—MITCHELL. Howard E. McOmber, 43; Esther M. Mitchell, 34.
MENZIES—MITCHELL. Stewart D. Menzies, 25; Helen S. Mitchell, 23.
MILLER—FALKE. Lewis B. Miller, 21; Mae Falke, 21.
PAXTON—TODD. Mandes S. Paxton, 26; Irene I. Todd, 19.
PONTON — GARDEN. Arthur R. Ponton, 22; June R. Garden, 19.
ROMERO—REYES. Francisco R. Romero, 34; Asuncion Reyes, 23.
RUGGIERO — ARRIOLA. Giuseppe Ruggiero, 30; Esther Arriola, 21.
SADLER—STEVENS. Wayne L. Sadler, 21; Mary A. Stevens, 18.
SALTZ—CAMERON. Herbert C. Saltz, 28; Mary F. Cameron, 21.
SHEETS — SHEER. James C. Sheets, 30; Azile R. Sheer, 35.
SIMPSON—BOTTEM. Glynn A. Simpson, 22; Myrtle O. Bottem, 18.
STAPLES — CARTER. Robert M. Staples, 47; Vera C. M. Carter, 43.
STEVENSON—STUTZ. Noel C. Stevenson, 21; Hazel M. Stutz, 20.
SUTHERLIN—BOBBITT. Earl F. Sutherlin, 28; Olive G. Bobbitt, 26.
SUZUKI — OSHIMA. Takeshi Suzuki, 39; Chiyo Oshima, 36.
TALBERT—POND. Frank D. Talbert, 36; Edith A. Pond, 22.
TELICH—CLARK. Anthony J. Telich, 23; Georgia K. Clark, 22.
THOMAS—MACK. James C. Thomas, 39; Anna M. Mack, 38.
TITTLE—FRANKSON. Earle W. Tittle, 21; Merna V. Frankson, 19.
WEBSTER—HAYNES. Raymond B. Webster, 26; Josephine Haynes, 25.
WILLIAMSON — OLSON. Arthur C. Williamson, 27; Ethel Olson, 27.
WOOD — ROTHFUSS. Victor Wood, 32; Grace M. Rothfuss, 37.

BIRTHS

Names, sex, place and date of birth.

ANDERSON. Mr. and Mrs. John. Daughter. French Hospital. April 16.
BARBER. Mr. and Mrs. Jack. Daughter. West Coast Maternity Hospital. April 11.
BLUM. Mr. and Mrs. Frederick. Boy. 3602 North Broadway. April 14.
BURROUGH. Mr. and Mrs. Lee. Boy. Angelus Hospital. April 14.
COLLINS. Mr. and Mrs. Edward. Boy. Southwest General Hospital. April 13.
HAIGHT. Mr. and Mrs. Robert. Boy. 1812 North Avenue 52. April 13.
HALLER. Mr. and Mrs. Francis. Boy. Queen of Angels Hospital. April 17.
HAMILTON. Mr. and Mrs. Rinther. Daughter. 411 West Ninety-first street. April 16.
HANEY. Mr. and Mrs. William. Daughter. Angelus Hospital. April 14.
HOLZ. Mr. and Mrs. Frederick. Daughter. Sylvan Lodge Hospital. April 12.
JOHNSON. Mr. and Mrs. James. Daughter. Hollywood C. B. M. Hospital. April 13.
LEAVITT. Mr. and Mrs. Robert. Daughter. Hollywood C. B. M. Hospital. April 14.
LEVY. Mr. and Mrs. Lazard. Boy. Hollywood C. B. M. Hospital. April 13.
MARTIN. Mr. and Mrs. Douglas. Boy. Good Samaritan Hospital. April 15.
McWILLIAMS. Mr. and Mrs. Samuel. Boy. Hollywood C. B. M. Hospital. April 12.
MOREY. Mr. and Mrs. Boyd. Daughter. Monte Sano Hospital. April 13.
NOBLES. Mr. and Mrs. Thomas. Boy. Good Samaritan Hospital. April 17.
PERRY. Mr. and Mrs. Clarence. Boy. Queen of Angels Hospital. April 16.
REED. Mr. and Mrs. Jack. Daughter. West Coast Maternity Hospital. April 11.
SCHOTT. Mr. and Mrs. Hermann. Boy. Hollywood C. B. M. Hospital. April 14.
SHEPARD. Mr. and Mrs. Wilbur. Boy. Hollywood C. B. M. Hospital. April 13.
TRIPP. Mr. and Mrs. James. Daughter. Angelus Hospital. April 15.
WOIDA. Mr. and Mrs. Edward. Boy. Queen of Angels Hospital. April 14.
WOOD. Mr. and Mrs. Bernard. Boy. Private Home Hospital. April 9.

DIVORCE SUITS FILED

BELL. Mattie against Walter.
BLEDSOE. Estelle G. against T. Files.
BURR. Helen against Otis R.
COLYER. Fred W. against Marie D.
CONKLIN. Edith M. against Grove.
CUNNINGHAM. Margaret H. against B. J.
FORBELL. Teressa against Robert C.
GONZALES. Micaela against Tomas.
GRAHAM. Hugh G. against Vivian B.
GRANITE. Rosa against Samuel.
GREENWELL. Anne against Carl L.
GRINSTEAD. Gladys against Robert.
HALL. Ethel H. against Byron W.
HIGHTOWER. Odella against Raymond.
KELLY. Lillian M. against Robert R.
LANSDOWNE. Opal against Lawrence.
McCOYNE. Willie against James.
McGUIRE. Nellie against Albert W.
MOFFAT. Lena W. against David W.
PLOCK. Truth against Fred.
PUCKETT. Louis against Frances.
RINGNALDA. Jean against Murco.
SCHOENWALD. Dorothy against Jack.
SHAFER. Ada R. against Harry W.
SHAND. Jennie H. against Cuthbert G.
SIMPSON. Augusta against Ted.
SMITH. Arlie J. against Lester P.
STAHL. Thomas J. against Alta.
TOBIN. Lillian J. against Sylvan D.
VAN PATTEN. Guy G. against Elma G.
WILDUNG. Mildred J against Roland S.

DIVORCE DECREES GRANTED

BINDER. Rudolph from Lois.
BONNEWITZ. Pearl E. from Roy C.
BUSTER. Claire A. from John R.
CARNES. Bessie G. from Clarence B.
CLARK. Emma L. from John A.
CLEMENS. Carrie H. from R. L.
CONN. Helen C. from Ralph.
CORDOVA. Nessim G. from Elvira.
DAVIS. Maud B. from Ernest R.
DE LONG. Norma from Frank R.
DE RAVENNE. Fay from Arthur.
EATON. Royale E. from Verner R.
FRISBEY. Charles H. from Hilda L.
GRANT. Emma M. from George W.
GUIOL. Prarline from Albert H.
HAMILTON. Irene D. from Lloyd V.
HASSPACHER. Curt from Ann M.
HAYNES. Henrietta from Alvin.
HENRIQUEZ. Lucia from Segundo.
JACKSON. Harriet C. from William C.
McELROY. Florence E. from Dale L.
MARYANOW. Max from Rebecca.
McDONALD. Joe from Florence.
ODOM. Cary D. from Cornelius G.
OLDMEN. Addis M. from Madge.
PROLO. Charlie from Lola.
REIS. Ruth M. from Gustave H.
RIOGERT. George H. from Catherine E.
RIPPY. Jennie A. from Walter A.
ROMANOFF. Anna from John.
SACKS. Mary from Earl.
SHORE. Margaret K. from Leo G.
SMITH. Vera from Clyde.
TEEL. Nellie from R. L.
THOMAS. William from Yvonne R.
THOMPSON. Sadie J. from Lewis I.
VOLCK. Marguerite D. from Joseph S.
WHEELER. Gladys E from Norman L.
YONTS. Grace M. from Clarence E.

NATURALIZATION PETITIONS

Petitions for naturalization, with name, nationality and residence given, have been filed with the United States District Court, as follows:

Wanda Mindeman, 992½ South Serrano, Los Angeles; Germany.

Gordon Clark Wilson, 1626 Crown Hill avenue, Los Angeles; Great Britain.

Gemile (Jeyzie) Mahseregian, 1204 North Raymond avenue, Pasadena; Turkey.

Sophie Kell Poitskov (Sophie Kelly,) 1438 Twenty-sixth street, Santa Monica; Russia.

Herman Adalbert Classen (Herman Albert Classen,) 621 East Seventy-eighth street, Los Angeles; Germany.

William Grant, 2209½ Walter street, Huntington Park; Great Britain.

Walter Ludwig Stolle, 230 West Seventh street, Los Angeles; Germany.

Christina Mitchell, 2540 Hauser Boulevard, Los Angeles; Great Britain.

Stephen Ball, 2308 Gramercy avenue, Torrance; Great Britain.

Albert Heinrich Ahle, 2289 Hollywood Boulevard, Los Angeles; Germany.

Iser (Oscar) Gliksberg, San Pedro, Cal.; Poland.

Krikor Stephane Balian, 815 North First street, Alhambra; France.

Esther Dagmar Moller, 658 Ocean Park Boulevard, Ocean Park; Denmark.

Thomas Bartley Lochhead, 1345 West Seventy-fourth street, Los Angeles; Great Britain.

Maria Balocca, 1029 West Twenty-second street, Los Angeles; Italy.

Sofia Pierina Martini, 1930 West Thirty-sixth street, Los Angeles; Switzerland.

OFFICIAL DEATH LIST

Name and place of death—	Age.	Date.
BLACK, Jacob. Los Angeles	93	April 19
HOOK, Hazel. Los Angeles	34	April 14
ISBELL, Addie. Los Angeles	55	April 14
KELLEY, Frank. Los Angeles	68	April 17
PRINCE, Nellie. Los Angeles	84	April 17
RANDOLPH, John. Los Angeles	49	April 15
SMITH, Frederick. Los Angeles	63	April 18
STAFFORD, Ida. Los Angeles	71	April 17
STINE, Mary. Los Angeles	68	April 12

DEATHS

With Funeral Announcements.

ANDREW. Services for William A. Andrew Sunday at 2 p.m. from Pierce Brothers' chapel.

BACON. Funeral for Mary Bacon today at 7 a.m. from Edwards Brothers' Mortuary, 936 Venice Boulevard; thence to St. Benedict's Church, Montebello, for mass at 8 a.m. Interment, Minneapolis, Minn.

BLAKE. April 18, Edna M., beloved wife of Ernest C. Blake.

Funeral today at 2 p.m. in the chapel of Godeau & Martinoni, 828 West Washington street.

BOWMAN. The funeral services of Mrs. Belle Bowman will be held today at 3 p.m. from the chapel of W. A. Brown, 1815 South Flower street.

BREMER. April 18, at 2811 Menlo avenue, Ludwig Bremer, loving father of Martha S. and Eugen Bremer.

Services Monday, April 22, at 11 a.m., from Pierce Brothers' chapel.

BRESER. April 18, Frank M. Breser. Funeral notice later. Cunningham & O'Connor, directors.

COE. In this city, Judson H. Coe, beloved father of Mrs. Ethel S. Benton of Whittier, Cal.; Mrs. Marguerite Martin and Billy Coe of Los Angeles.

Funeral services from the chapel of Robinson & Adair, Inc., 817 Venice Boulevard, Monday, April 22, 1929, at 2 p.m.

CONNER. Albert Clinton Conner, at 703 Thirteenth street, Manhattan Beach, aged 80 years.

Services will be held today at 2 p.m. at the Glade L. White Mortuary, Hermosa Beach. Interment, Angeles Abbey Mausoleum.

COOK. The funeral services of Ernest A. Cook will be held today at 3 p.m. at the chapel of Paul D. Robinson, 1001 West Washington street.

DERBY. At the Soldiers' Home, Sawtelle, April 17, Charles Ferdinand Derby, father of George M. and J. Frank Derby.

Funeral services at Bresee Brothers' chapel, 855 Figueroa, Saturday at 1:30 p.m.

DE YOUNG. The funeral services of Harry Frederick De Young will be held today at 9 a.m. from St. Raphael's Church, corner Seventy-first street and Vermont avenue. Interment, Calvary. W. A. Brown, funeral director.

DRAKE. Albert Drake.

Services today at 2 p.m. from Ruppe Mortuary, 950 West Washington street.

ELTZHOLTZ. Services for Rev. Carl Frederick Eltzholtz today at 3 p.m. from Pierce Brothers' chapel. Interment, Cambridge, Wis.

GREVES. At Phoenix, Ariz., James Henry Greves, beloved husband of Josephine Carter Greves and father of Mrs. H. O. Ward of this city.

Remains in care of George B. Remington, 1707 South Flower street. Funeral services today at 2 p.m. in the chapel of Whittier Heights Cemetery Mausoleum.

GROVE. Weston Earl Grove, beloved son of Mr. and Mrs. Earl Grove and loving brother of Armand Grove.

Services will be held today at the graveside in Forest Lawn Cemetery, under direction of Ruppe Mortuary, 950 West Washington street.

HAIGHT. April 19, Mrs. Eliza B. Haight. Remains at the chapel of W. A. Brown, 1815 South Flower street. Notice of funeral later.

HALLOCK. At 438 East View Drive, William A. Hallock.

Requiem mass at St. Ignatius Church Monday at 9 a.m. Cresse's, Highland Park, directors.

HARRISON. Edward Harrison, aged 56 years.

Remains at the parlors of L. F. Utter, 4254 South Broadway. Notice of funeral later.

LINDQUIST. Amelia Lindquist.

Services will be held today at 3 p.m. from Ruppe Mortuary, 950 West Washington street.

LINKENBACH. Mrs. Lucy Jeannette Linkenbach, April 19, 1929, at her home, 691 South Burlington avenue; sister of Mrs. Martha Atwood Whitney of Los Angeles, and aunt of Mrs. Marion Whitney Biggar of Bakersfield, Lawrence Atwood Whitney of Boston and David Stoddard Atwood of Bakersfield.

Funeral services will be held Sunday, April 21, at 2:30 p.m., from the chapel of Geo A. Fitch, Inc., 1201 South Hope street. A. E. Maynes, director. Interment, Millbury, Mass.

LONG. Detective-Lieutenant Lewis Long of Los Angeles Police Department, Georgia-street Division, beloved husband of Cora C. Long and loving father of Lloyd and Lois Long.

Remains at parlors of Brown Brothers, 935 West Washington street. Funeral services will be held Monday at 2 p.m. at the Full Gospel Church, Sixty-eighth and Denver.

LULL. April 18, at 1518 South Orange Grove avenue, Glenn W. Lull, beloved husband of Gertrude B. Lull; loving son of Mrs. Eva A. Lull, and brother of Linfred C. Lull, Carey Lull, Mrs. Bertha Lull Cowler of South Pasadena and Mrs. C. A. Worthington of Visalia.

Services today (Saturday) at 2 p.m. from Pierce Brothers' chapel.

MOORE. Col. Frederick S. Moore, aged 83 years.

Remains at the parlors of E. Clair Overholtzer Co., 1236 South Grand.

DEATHS

With Funeral Announcements.

McGUIRE. April 19, 1929, Harlan F. McGuire, aged 74 years, of 1352 North Fuller avenue, beloved husband of Martha J. McGuire and loving father of Mrs. A. J. Stead and Mrs. William Spurck of Hollywood.

Services in charge of Hollywood Commandery, No. 56, will be held today at 2 p.m. from the chapel of Gates, Crane & Earl, 1724 North Highland avenue, Hollywood.

MILLS. The funeral services of little Aileen May Mills will be held today at 10 a.m. at the grave in Inglewood Cemetery. W. A. Brown, funeral director.

MORRISS. In this city, April 19, Ida Morriss.

Remains at R. C. Dellenbaugh & Co., 830 Venice Boulevard. Notice of funeral later.

MOTT. Remains of Cyril Mott were forwarded yesterday by Pierce Brothers to Fort Smith, Ark.

MURPHY. Annie M. Murphy, beloved sister of Timothy Murphy and loving aunt of John P. Murphy of Los Angeles.

Announcement of services later by Ruppe Mortuary, 950 West Washington street.

MURRAY. Jack George, at 2506 Hillcrest, beloved brother of Mrs. Arthur Baird and Miss Frances B. Murray and uncle of Mrs. Ralph Moss.

Services Monday at 10:30 a.m. at Riverside, Cal. Bramble Funeral Home in charge. (Riverside papers please copy.)

PRITCHARD. Frank, late of 1162 Edgeware Road.

Services Tuesday at 2 p.m. from the Bramble Funeral Church, 1816 Toberman.

SCHOENBORN. Albert Lawrence Schoenborn, April 17, aged 37 years, dearly loved husband of Veral S. Schoenborn, and father of Larry.

Funeral Monday, April 22, at 11 a.m. at the Little Church of the Flowers, Forest Lawn Cemetery. Price-Daniel Co., Sawtelle, directors.

SISSON. April 18, Nicholas Sisson of 1951 Holly Drive.

Funeral services will be held Monday, April 22, at 10 a.m. from the parlors of W. M. Strother, 6240 Hollywood Boulevard. Interment, Inglewood Cemetery.

STATON. Avery Blythe Staton, beloved husband of Evalyn Staton, and loving father of Frank Staton; brother of O. F. Staton of Sebastapol, F. L. Staton of Chico, Ansel Staton of Berkeley, Cal., and Mrs. Cora Bonney of Portland, Or., and cousin of Charles W. Ward of Los Angeles.

Services will be held Monday at 2 p.m. from Ruppe Mortuary, 950 West Washington street.

STEHLIK. Jaruslav, beloved husband of Josephine Stehlik.

Funeral 10 a.m. today at Inglewood Park Cemetery chapel. S. R. Hamrock in charge.

TYSON. Of 5068 Glen Iris avenue, Eagle Rock, Capt. Andrew Mann Tyson.

Remains in care of Cresse's, Eagle Rock. Funeral announcement later.

VINCENT. April 19, Mrs. Myrtle Vincent of Hollywood, mother of T. A. Jameson, Mrs. Zena Orcat and Earl Vincent.

Funeral services will be held Sunday, April 21, at 2:30 p.m. from the parlors of W. M. Strother, 6240 Hollywood Boulevard. Interment, Hollywood Cemetery.

WEEKS. Suddenly, April 19, Frank E. Weeks, aged 72 years, at the family residence, 5424 Chesley avenue.

Remains in care of Edwards Brothers' Mortuary. Funeral announcement later.

WOLFROM. Of 1056 Lenark street, Walter Frederick Wolfrom.

Requiem mass at St. Ignatius Church today at 9 a.m. Cresse's, Highland Park, directors. (Alameda, Cal., papers please copy.)

YORK. At 1809 Virginia Road, Judge Waldo M. York, beloved husband of Clara W. York, and loving father of M. Jessie and Judge John M. York.

Funeral services today, April 20, at 2:30 p.m. from the First Presbyterian Church, Twentieth and Figueroa. Reed Brothers Co., directors.

ZAMMERT. At his home, 1143 Warwick street, April 18, William R. Zammert, beloved husband of Henrietta E. Zammert.

Funeral services today at 2 p.m. at the chapel of Connell Co., 1239 South Hope street, under auspices of Bartlett-Logan Post, No. 6, G.A.R. Services Monday at 9 a.m. at Soldiers' Home chapel, Sawtelle. Interment, Sawtelle.

FUNERAL NOTICE

STANTON POST, ATTENTION

You are requested to assemble at Bresee Brothers' parlors, 855 South Figueroa, to attend the funeral of our late comrade, Charles F. Derby, at 1:30 p.m. Saturday.

C. W. KENT, Commander.

D. P. WOLCOTT, Adjutant.

FUNERAL NOTICE

Comrades of Bartlett-Logan Post, No. 6, G.A.R., will assemble at the chapel of Connell Co., 1239 South Hope street, at 2 p.m. Saturday, April 20, to attend the funeral of our late comrade, W. R. Zammert. Bartlett-Logan W.R.C. are invited to attend.

A. J. SHAW, Commander.

J. E. CARNEY, Adjt.

FUNERAL DIRECTORS

RUPPE MORTUARY
950 West Washington Street
WEstmore 3307

PAUL D. ROBINSON
Former President of Robinson & Adair, Inc.
1001 West Washington. WE. 1001

BROWN BROTHERS
Resident of Los Angeles since 1897.
935 West Washington. WE. 1061.

EDWARDS BROTHERS, INC.
SERVICE. ECONOMY. RELIABILITY.
936 Venice Boulevard (16th st.) WE. 5848

BRESEE BROTHERS
FREE PARKING IN PRIVATE GARAGE
855 SOUTH FIGUEROA. PA. 3125.

E. Clair Overholtzer Co.
WE. 6147. 1236 South Grand.

GARRETT BROTHERS
921 Venice Boulevard (16th st.) WE. 2039

CEMETERIES

HOLLYWOOD CEMETERY
MAUSOLEUM, CREMATORY, Columbarium. Perpetual care. Beautiful Hollywood Chapel available for services without cost. 6000 Santa Monica Blvd. HE. 3830. HO. 8455.

INGLEWOOD PARK
Southern California's Largest Cemetery
A Burial Ground Founded for Eternity
Mausoleum—Beautiful Chapel—Crematory
TU. 6464. TH. 6837.

Forest Lawn Memorial Park
Among the Hills
The Most Famous Cemetery in America
Home of the Little Church of the Flowers
Glendale avenue and San Fernando Road
Telephone ALbany 1121.

MAUSOLEUMS

ANGELES ABBEY
Close-by Los Angeles on Long Beach Blvd. Crypts and Niches reasonably priced. Visitors welcome. Office, 603 Central Bldg. Telephone TUcker 9532.

Forest Lawn Mausoleum
The Largest Mausoleum in California
Anchored in the rock of the everlasting hills
Forest Lawn Memorial Park
Glendale avenue and San Fernando Road

Inglewood Park Mausoleum
An everlasting BURIAL PLACE of unequaled Dignity and Beauty
City office, TU 6464 Cemetery, TH. 6837

MONUMENTS

MONUMENTS, MARKERS, MAUSOLEUMS.
VICTOR GRANITE CO.
5975 Santa Monica Blvd. HO. 3182.

FLORISTS

FOREST LAWN FLOWER SHOP
Adjoining
The Little Church of the Flowers
Forest Lawn Memorial Park
Flowers for every occasion.
ALbany 1121
Location Assures Your Flowers On Time

CEMETERY LOTS

CASH paid for cemetery property; also contracts bought. Memorial Sales Co., 561 I. W. Hellman Bldg. VA. 1557.

NOTICIAS MUNDIALES DE ULTIMA HORA

NOTAS TELEGRAFICAS

Aumenta el Horror del Hambre en China

PEQUIN, Abril 19.—Aumenta el canibalismo en la remota provincia de Kansú, donde diariamente están muriendo de hambre millares de personas a la sombra de la Gran Muralla china y a lo largo de la frontera del Tibet.

Según informes del misionero William Simpson, han empeorado considerablemente las condiciones de escasez y de hambre en toda la provincia de Kansú. Las malas cosechas y las devastaciones de los rebeldes musulmanes han reducido a los habitantes de este antiguo puesto avanzado de la civilización china a la condición más lamentable. Los musulmanes han devastado todo el sur y el oeste de Kansú, según asienta el señor Simpson, y las tropas que los persiguen también han consumido o destruido cuantos productos alimenticios han encontrado.

Un ochenta por ciento de la gente carece de subsistencias, y hasta de semillas para sembrar la cosecha venidera. En muchas partes se están comiendo a los niños. Estos tienen miedo de aventurarse fuera de sus casas, pues temen ser atrapados y devorados.

El General Rodriguez les Inflige Una Derrota a los Rebeldes

MEJICALI, Abril 19.—Esta mañana se inició el tan esperado ataque del general Abelardo Rodriguez contra las fuerzas rebeldes de Sonora. Destacó una avanzada de 150 hombres desde la base militar de San Luis, al noroeste del Estado, y con ella atacó y se hizo dueño de Sasabe, puesto avanzado que se halla cuarenta millas al oeste de Nogales.

Según los informes recibidos en el cuartel de Mejicali, los 200 soldados revolucionarios que ocupaban el fortín fueron derrotados tras una hora de reñido combate, no sin que perecieran ocho insurrectos y fueran hechos prisioneros veintiséis. Otros veintidós huyeron y se refugiaron en Arizona. Los federales tuvieron siete bajas: dos muertos y cinco heridos.

Además del avance con sus tropas de infantería, da cuenta el gobernador Rodriguez de que se emprenderán diariamente ataques aéreos contra las tropas del gobernador Topete, los que partirán desdes tres diferentes aeródromos.

Sandino Buscará Refugio en Méjico

CIUDAD DE MEJICO, Abril 19.—Hoy decían informes autorizados dados a Excélsior por el ministerio de Relaciones que a Agustín Sandino, cabecilla insurrecto nicaragüense, se le concederá derecho de asilo en este país. Pronto llegará, pues, aquí, y permanecerá indefinidamente entre nosotros. En breve es esperan declaraciones oficiales sobre este particular.

Su estancia aquí será a condición de que se abstenga de toda actividad política. Preguntado el señor Morrow acerca del sentir de los Estados Unidos a este respecto, manifestó que no habría objeción por parte de su país.

Dícese que los Estados Unidos sólo desean que Méjico observe en el caso de Sandino la misma neutralidad que ellos observan en el de los rebeldes mejicanos que cruzan la frontera del norte.

Tiénese entendido que el general Sandino ha iniciado desde hace varios días negociaciones con el gobierno mejicano para conseguir aquí un lugar de destierro, donde pueda disfrutar del "largo descanso" que anhela.

Sandino tiene multitud de admiradores en Méjico, entre cuyos habitantes despertó gran simpatía la larga campaña que sostuvo en su país contra los infantes de marina norteamericanos.

NOTAS LOCALES

Inauguración de una Institución Educativa y Recreativa Mejicana

El próximo domingo 21 de Abril habrá dos funciones de inauguración—a las 2:30 y a las 7:30 p.m.—del Chautauqua Mejicano, institución educativa y recreativa para la colonia mejicana de esta ciudad. Se efectuarán esas funciones en el Teatro Capitol bajo los auspicios del conocido conferenciante y filántropo mejicano, don Zeferino Dominguez, y de su colaborador, el doctor W. A. Chaikin.

Ambos caballeros hablarán sobre asuntos directamente relacionados con la salud física y mental y con la prosperidad material de la colonia mejicana. Habrá asimismo en el programa números puramente recreativos, consistentes en la exhibición de interesantes películas educativas y deportivas. La entrada será gratuita.

Se Sobresee en una Grave Acusación Criminal

El juez municipal Ambrose ha ordenado ayer que se sobresea en la acusación de asalto con intenciones homicidas, que se había presentado en contra de Sadie Brown, sobre quien pesa el cargo de haber disparado un balazo a su madre, de 83 años de edad, tan sólo porque "ya estaba cansada de verla en su casa". El auto de sobreseimiento fue proveído a solicitud del teniente fiscal Burgess, quien manifestó en el juzgado que la acusada había sido declarada demente por la Comisión de Alienistas, la cual ordenó que fuera enviada a una institución del Estado.

La señorita Brown, que tiene 49 años, le dio a su mamá un tiro en la espalda, a raíz de un pleito de familia que tuvieron el 26 de Marzo último en su casa.

Ruth Elder Multada por Conducir a Velocidad Inmoderada

Ruth Elder, aviadora y actriz de cine, compareció ayer ante el tribunal de tráfico del juez municipal Swain, y pagó una multa de diez dólares por haber marchado a gran velocidad en su automóvil.

La señorita Elder fue detenida el día 13 del actual por el policía motociclista del condado, C. M. Woodruff, quien declaró que la actriz iba corriendo en su coche a treinta y dos millas por hora en una zona en que no se permite velocidad mayor de quince millas.

INVESTIGATION ASKED ON ALIEN SMUGGLING

WASHINGTON, April 19. (AP)—A special committee of nine House members would be authorized to investigate the smuggling of aliens into the United States under a resolution introduced today by Representative Johnson, Democrat, Oklahoma.

NEW YORK CURB STOCKS

NEW YORK, April 19. (AP)—The curb market moved irregularly higher in a dull session today. Operations were almost entirely professional, and total sales fell below the 1,000,000 mark.

Public participation was discouraged by the negligible drop of $2,000,000 in brokers' loans, and the unexplained meeting of the Federal Reserve Board and advisory council in Washington today, although credit was a little easier, with call money at 7½ per cent all day.

Hart Parr and Oliver Farm Equipment were strong points, rising about 3 and 6 points to new high prices. International Projector jumped 10 points to a record price at 70, and Nicols and Shepard made a similar spurt, touching a new record at 117⅝. Armstrong Cork, Monsanto Chemical, Hiram Walker, and Libby Owens Sheet Glass were also well supported. Aluminum Company sagged in profit taking.

Motors and aviation issues were inclined to heaviness. Auburn and Stutz sold off a point or two, but Checker Cab A mounted about 2 points, although it reacted later. Bendix dropped more than 2 points. Aviation Corporation, Keystone, and National Aviation sagged a point or so, but Universal Aviation Certificates jumped more than 3 points to a new high. Some of the electrical and radio issues were well supported. Associated Electrical Industries reaching new high ground, and Gold Seal Electric making a moderate gain. Zenith was given a spurt by an announcement that it had orders ahead totaling $22,000,000. Hazeltine and De Forest, however, encountered profit-taking.

Utilities, after a period of heaviness early in the session, generally were well supported. United Gas Improvement, American Superpower issues and United Power and Light A making good progress, the last jumping 6 points to 50, its previous high. Electric Bond and Share, and Commonwealth Edison, however, were under pressure, the latter closing nearly 4 points. Oils and mines encountered profit-taking. Humble, Standard of Ohio and Newmont losing 2 or 3 points.

The closing price is omitted when same as the low, and both low and close when same as the high.

Stocks—	Sales in Hundreds	High	Low	Close
Acetol Prod.	1	18		
Acoustic Prod.	21	6⅝	6	
Aero. Sup. rts.	1	5		
Aero. Underwriters	3	40	38½	
Ainsworth Mfg.	1	39½		
Alab. & Gt.S.pf.AS	10	117		
Alexander Indust.	4	16¼	15¾	16¼
Allison Drug B	[illegible]	[illegible]		
Aluminum Co. Am.	15	191½	187½	
Do. pfd.	10	107	106¾	
Do. Goods	3	31½	31¼	
Amer. Beverage	[illegible]	[illegible]		
Am. Br. Bov. B.	82	15⅞	14⅞	
Am. Cities Util. A	4	39⅞	39½	
Do. B	15	27⅝	27	27¼
Am. Com. Alcohol	4	83¾	82	83¾
Am. Com. Pow. A	6	23¼	23	25¼
Am. Cent. Oilfields	23	30c	27	30c
Am. Cyan. B	15	36⅝	33¼	35¼
Am. Dept. Stores	3	18⅝		
Am. & Fgn. P. w.	20	72⅝	69½	
Am. Gas & El.	3	143		
Am. Laund. AS	50	83½		
Am. Maracaibo	1	4⅞		
Am. Meter AS	50	115	114⅝	
Am. Rad. rts.	[illegible]	[illegible]		
Am. Rolling Mills	30	111	110	
Am.Solv.&Ch.ptc.pf.	1	49		
Amer. Stores	20	81½	77⅛	81½
Am. Super Pow. A	120	105½	104¾	105⅛
Do. B	17	109⅝	107	109⅝
Do. 1st pfd	1	98½		
Am. Thread pfd	1	3⅝		
Anchor Post Fence	1	32		
Anglo Am. Oil	1	18		
Anglo Chil. Con. N.	1	39		
Assoc Mesa	1	19		
Apponaug Co.	1	63		
Arcturus Rad. Tube	30	48⅝	41	41⅞
Arco Oil	4	3⅝	2⅞	3⅝
Arkansas Nat. Gas	141	5⅞	5⅜	5⅝
Arizona Globe	1	20c		

XD—Ex-dividend. XR—Ex-rights. Actual sales.

AVIATION STOCKS

Furnished by E. A. Pierce & Co., West Sixth street.

DIVIDENDS

MARKET FLASHES

The Weather

FORECAST FOR LOS ANGELES AND SOUTHERN CALIFORNIA: Fair today and tomorrow. Maximum and minimum temperatures for yesterday: 63—51.

VOL. XLVIII. SATURDAY

GRIMES JURORS FACE DISCHARGE

Mistrial Rumored Unless Impasse Ends Today

Women Reported to be 9 to 3 for Conviction

Judge Says New Trial Will Depend on Line-up

...of the deadlocked jury ...men and three women deliberating on the evidence in the death of Mrs. Callie Grimes and five police officers charged with conspiracy to "frame" the morals arrest of Councilman Jacobson appears probable unless a verdict is reached today.

...Superior Judge Wood ...night declined to affirm or deny ...report, it was indicated at the ...that if the jury remains ...present state of disagreement, ...to be 9 to 3 for conviction, the ...may be dismissed tonight. ...Wood will make the final decision today.

...the jury retired last night, ...approximately eighteen hours ...in actual discussion, the case ...been submitted to them at ...a.m. Thursday. Dist.-Atty. ...announced that a new trial, ...event of the jury's dismissal, ...be determined by the majority ...for conviction.

...said that if the final standing of the present jury on dismissal ...better than 8 to 4 for conviction ...is foundation for a tentative ...statement that the six defendants ...will again face trial.

TESTIMONY ASKED

...speculation on the ...of a compromise verdict ...yesterday, when the jury ...into the jury box and requested ...that the testimony relating to Captain of Detectives Wilson and Detective Cox be read. ...time Harry Tompkins, 117 ...Gravilla avenue, Inglewood, ...himself as foreman of ...jury.

...is some question raised ...the testimony relative to Cox ...Williams, and we wish it read ...Foreman Tompkins said.

...Marie Keller, court stenographer, was placed on the witness ...to read excerpts of the testimony of Witnesses Fern Carlin, ...Wagner, Ralph Shawhan, ...Webster and Albert ...wherein Cox and Williams ...mentioned.

JURY RETIRES

...jury retired at once after the ...of the testimony and was ...heard from again throughout ...Judge Wood said he would ...the panel before him for ...court poll as to numbers ...it became apparent the ...were in a permanent disagreement.

...demeanor of the jurors in ...during the reading of the ...testimony indicated to court attaches that three of the jurors are ...out for acquittal, possibly ...other changing opinion in the ...but the remainder set on ...conviction.

POSSIBLE CONCLUSIONS

...the demand for the testimony relating to Cox and Williams, ...considerations probably are ...the following points:

...Acquittal of Cox and Williams and the conviction of former ...Lieutenant Lucas, Captain ...Detectives Wallis and former ...Investigator Raymond, and ...Grimes, the remaining defendants.

...Acquittal or conviction of ...and Williams with a disagreement as to the other four.

...the jury retired after again ...the testimony relating to ...and Williams the preponderance of opinion about the courthouse was that a verdict would soon ...reached. As the day wore on, ...and the jury remained ...the opinions became shaded ...the prospect of a hung jury.

RAILROAD TAKES LONG TICKET-OFFICE LEASE

...that the Texas and Pacific Railroad has confidence in the future ...Los Angeles, is evidenced by ...fact that they have taken a ...lease for a ground-floor ticket and freight office in one of the ...prominent locations in the ...Contractors and decorators ...are engaged in fitting up the ...office, which will be opened ...1, next, in the new Foreman ...building at 711 South Hill street. ...move is in keeping with the ...policy of the road's management in ...continually improving service and ...providing the most convenient facilities for patrons. Their crack ...the Texan, operates through ...from Los Angeles to Fort ...Worth, Dallas, Little Rock, Memphis and St. Louis.

POOR PA

BY CLAUDE CALLAN

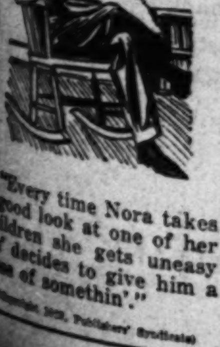

"Every time Nora takes a good look at one of her children she gets uneasy an' decides to give him a dose of somethin'."

Los Angeles Times

The Weather — FOR LOS ANGELES AND SOUTHERN CALIFORNIA: Fair today and tomorrow. Maximum temperatures for yesterday: 69—81.

In Two Parts — 32 Pages

PART II — LOCAL SHEET — 16 PAGES

XLVIII. SATURDAY MORNING, APRIL 20, 1929. CITY NEWS—EDITORIAL—SOCIETY—THE DRAMA

VETERANS' LEADER TO HAVE BUSY TIME

Paul V. McNutt

DOWNTOWN STRUCTURE PURCHASED

Pershing Square Building Bought by San Francisco Company for $3,250,000

Harrison Securities Company of San Francisco yesterday purchased the Pershing Square Building, Fifth and Hill streets, for $3,250,000.

The deal was announced by Glenn N. Deuel, co-partner in the Charles G. Andrews Company, real estate brokers, who represented the former owners of the building. H. J. Dempsey of the Dempsey Realty Company of San Francisco, represented the purchaser.

The Pershing Square Building, a height-limit office structure, was built in 1924 for a syndicate of local men whose organization has been known as the Fifth and Hill Building Company. The site was leased for ninety-nine years from the Spinks Realty Company, which will continue to retain ownership of the land.

As part payment, the former owners of the Pershing Square Building took four pieces of San Francisco income property. They are listed as the Crestview Apartments, 1895 Jackson street; Inverness Apartments, corner of Bush and Van Ness streets; the French Building at Polk and O'Farrell streets and a seven-story apartment-house on Gough street.

Mr. Deuel recalled the fact that the owners of this corner of Fifth and Hill streets refused a cash offer of $500,000 for the land in 1909 and in 1923 negotiated a lease on the basis of a 6 per cent return on $1,500,000.

Tree to be Set by Green Cross Association

The American Green Cross Association will plant a tree in Exposition Park on May 12, and dedicate it, in observance of Mothers' Day, to the mothers of California. George H. Barnes, head of the association, will preside and introduce Frederick Warde, who will deliver the dedicatory address. The tree then will be planted by Barbara Bayne. Addresses will follow by Lieut.-Gov. Carnahan, Mayor Cryer, John Steven McGroarty and Solan L. Parkes. Music will be by the Jinnistan Grotto band. Dist.-Atty. Pitts will cast flowers on the spot from an airplane piloted by Lieut. D. W. Tomlinson. Campfire Girls and Girl Scouts will form a background of a "human flag," in which a green cross will predominate. Boy Scouts will serve as ushers.

VETERANS WILL FROLIC

Veterans of Foreign Wars attached to the William C. Mesmer Post, No. 904, will hold their eighth annual frolic this evening at 1816 South Figueroa street. The party will commence at 8:30 o'clock.

LEGION ALL SET TO GREET CHIEF

Parade Tonight Will Honor Commander McNutt

National Leader Will Arrive by Plane at 4 P.M.

Banquet in His Honor to Be Given at Chamber

Delegations representing every American Legion post in six Southern California counties, augmented by twenty musical units from Los Angeles county, will march this evening in the parade that will escort National Commander Paul V. McNutt to the Chamber of Commerce, where he will be welcomed formally to the city at a banquet to be given in his honor. The parade will start from the Biltmore at 6 p.m., two hours after Commander McNutt's scheduled arrival by airplane at the Grand Central Air Terminal, Glendale. The visitor is making a tour of inspection of American Legion posts.

One other event, a dance under the auspices of Aqueduct Post, will occupy Commander McNutt's attention after the banquet. He then will return to his hotel until tomorrow.

SUNDAY SCHEDULE

The Sunday morning schedule calls for a visit to the Sawtelle hospital, an inspection of the Hollywod Post Clubhouse and an appearance at the First Methodist Episcopal Church, Eighth and Hope streets, where he will deliver an address at 11 o'clock. Both the address and a musical program by the American Legion chanters will be broadcast over Radio KHJ.

From the church, the commander will go to the South Pasadena post clubhouse for another banquet at noon, thence to Monrovia and Huntington Park. He will leave the latter place at 2:45 p.m. going to the Glendale airport, where he will take off for Fresno at 4 p.m.

Born of pioneer stock in Franklin, Ind., Commander McNutt is distinguished not only as head of the American Legion to which he unanimously was elected at 37 years of age, but also as the youngest Indiana University faculty member to be made a dean. He was appointed dean of the law school there in May, 1925.

RAPID PROMOTION

Graduating from Indiana University in 1913, with honors that included editorship of the Indiana Daily Student and presidency of the Indiana Union, he entered newspaper work for a short period, then turned to law and took his degree from Harvard in 1916. When war was declared he enrolled in the second officers' training camp at Fort Benjamin Harrison. He was commissioned a captain of field artillery and promoted two successive grades to lieutenants-colonel. At present he holds a commission in the organized reserves as colonel and commands the Three Hundred and Twenty-sixth Field Artillery.

He conducted a tour of Legionnaires and auxiliary members throught the important countries of Europe, prior to the national convention of the Legion in Paris in 1927, later becoming a member of a group of soldiers and statesmen who visited continental capitals as a good-will party. Since then he has been in great demand as a speaker. He is a Mason, an Elk, and a member of Beta Theta Phi, Phi Delta Phi and Acacia fraternities and of the University Club, Rotary Club and Martinsville and Bloomington country clubs.

QUINN WILL HELP ENTERTAIN COMMANDER

Interrupting his campaign activities for the next two days, John R. Quinn, as former national commander of the American Legion, will devote his time to the activities attendant on the visit to Los Angeles of Paul V. McNutt, National Commander of the Legion.

Mr. Quinn, as a member of the 1930 national convention committee, will greet Commander McNutt on his arrival at the Grand Central Air Teminal this afternoon, and will accompany him to the Biltmore, where Eugene M. Berger and the other members of the committee officially will welcome McNutt to Los Angeles.

Sunday morning Mr. Quinn will introduce Mr. McNutt when the latter delivers an address over radio station KHJ, from the First Methodist Episcopal Church.

Clubs Pick New District Governor

Rotarians Transfer Gavel

Herbert E. Harris of Whittier, outgoing district governor, and Harvey Lyon of Oakland, the new governor.

WIDESPREAD RAIN FREAKISH

Some Areas Get Soaking and Others Scant Fall; Fair Weather Forecast for Today

Scattered rainfall of a freakish trend fell in many Southern California sections early yesterday morning. Some areas had heavy showers while others only a short distance away reported comparatively little precipitation.

RAINFALL

Following is the rainfall, in inches, reported from various Southern California points up to 6 p.m. yesterday:

	24 hrs.	Season	Last Year
Los Angeles	.09	12.51	9.47
Alhambra	.05	14.47	12.31
Anaheim	.11	10.06	12.12
Arcadia	.13	15.78	13.75
Ash Mountain	1.24	22.37	21.17
Auberry	.50	14.15	18.96
Azusa	.12	15.88	14.31
Bakersfield	.14	4.44	5.09
Baldwin Park	.06	13.37	12.21
Buena Vista	.13	...	...
Buena Park	.15	8.64	13.17
Chino	.06	12.69	13.45
Claremont	.09	11.75	7.93
Colton	.21	12.29	13.01
Compton	.13	10.17	10.90
Covina	.07	13.37	13.40
Crane Valley	.60	15.98	21.14
Duarte	.08	14.04	13.80
El Monte	.05	14.33	11.56
El Segundo	.12	8.51	9.58
Escondido	.26	14.73	14.69
Fillmore	.13	14.45	10.15
Fresno	.07	7.13	6.75
Gardena	.23	...	...
Glennville	.32	...	...
Glendale	.10	13.37	10.09
Glendora	.09	16.41	14.48
Girard	.13	11.15	11.69
Hanford	.08	7.16	7.02
Hermosa	.12	8.69	9.69
Highland	.26	13.36	12.98
Huntington Lake	.35	18.37	23.75
Huntington Park	.15	13.51	10.11
Inglewood	.12	10.49	9.92
Kerchhoff	.40	15.02	16.20
Kings River	.27	18.09	19.54
Lindsay	.14	8.34	7.41
Lakeside	.08	...	...
Manhattan Beach	.10	8.58	9.57
Monrovia	.12	15.04	13.30
Montebello	.09	11.42	11.17
Monterey Park	.06	14.18	12.14
Mt. Wilson	.17	20.31	18.70
Ontario	T.	10.71	12.18
Palos Verdes	.12	8.06	11.36
Pasadena	.12	15.59	12.96
Pira	.06	13.35	10.65
Pomona	.09	12.63	13.73
Porterville	.04	9.02	7.61
Puente	.08	12.79	12.35
Redlands	.27	10.85	10.92
Rialto	.25	13.46	12.98
Redondo Beach	.16	8.63	11.23
San Bernardino	.24	12.91	12.95
San Diego	.25	7.85	8.26

(Continued on Page 2, Column 2)

The storm, which moved eastward yesterday and centered over Utah, brought the Los Angeles season total within 2 inches of the normal fall. The figures from the Weather Bureau give the storm total as .09 of an inch, bringing the season total to 12.5± inches, as against 9.47 inches for the same time last season, and the normal fall of 14.51 inches for this date.

No additional rain may be expected for the next few days, according to the forecast of yesterday. Generally fair weather is predicted for today and tomorrow, with moderate temperatures.

ON EDGE OF STORM

Southern California was on the edge of a rainstorm which gathered off the northern coast, according to Col. Hersey, weather forecaster, and contralized over Northern Nevada. This accounts for the "spotty" conditions which marked the disturbance in this section, the weather man reports.

The fall was very light over most of the section reported by the County Flood Control, and was made up almost entirely of intermittent showers. La Crescenta reported .17 of an inch; Santa Anita Dam, .26 and Pacoima Dam only .08 of an inch.

The precipitation in the High Sierras was negligible.

The freakish maneuvers of the rain were plainly shown in the fall in the adjoining towns of Ontario and Upland, which are separated only by the invisible line of corporate limits. In Upland the fall measured .17 of an inch, while Ontario reported only a trace. Chino, three miles south, had a precipitation of only .06 of an inch.

VALLEY INDICATIONS

Indications for a continuance of rain were reported from the valley points. The shower brought Porterville .04 of an inch, making the season total, 9.02, as compared with 7.61 inches this time last year. Lindsay received .14 of an inch, bringing the season to 8.34 inches, while a year ago it was 7.41 inches.

More rain is expected in the San Diego mountain sections, according to yesterday's report. The storm brought varying falls in the southern localities. The downtown

(Continued on Page 2, Column 3)

ROTARY DODGES DIVISION BATTLE

Quiet Leader Steers Session Away from Dispute

Split Up of District Left to Referendum of Clubs

Honolulu Asks 1932 Meet; Governor Elected

More than 3000 men wearing red and white badges of Rotary sat nervously in their chairs yesterday morning at the Philharmonic Auditorium waiting for the sound of a gavel that was scheduled to launch a bitter controversy over the division of Second District of Rotary International into three separate parts.

But the tocsin of battle did not sound and the fourteenth annual conference of Rotary clubs subsided to sighs of relief as the delegates began to call each other by first names again. The quiet-voiced leader who steered the meeting away from the threat of dissension was H. J. Brunnier of San Francisco, former governor of the district.

REFERENDUM SUGGESTED

At the juncture when an explosion of words was expected, he arose and submitted a resolution suggesting that the question of the division of the district be left to the clubs themselves by a referendum vote. It was adopted by the Assembly, as one delegate put it, because "the weather was too warm and pleasant for argument, anyway."

What promised to be a display of verbal fireworks became a burst of applause as Paul Rieger of San Francisco, former governor and one of the champions against division, seconded the motion for adoption of the resolution. By the terms of this action, the district governor will submit a vote to the clubs with a terse argument, pro and con, regarding the problem. The organizations are requested to register their desire in the matter with the governor before June 15, which is the date of the meeting of the executive committee of Rotary International in Chicago.

COMMITTEE WILL ACT

That committee will act on the decision of the clubs. If division of the district is wanted, a subcommittee will be appointed to mark the boundaries of the created districts and its report will be referred to the clubs for action. Approval by three-fourths vote of the presidents of the affected clubs is necessary before separation can be made.

Rotary officials believe the division will be effected because, they pointed out, the district is too large to handle effectively. A governor virtually must give up his private business in order to adequately administrate the affairs of the organization, they said. The second district now includes California, Nevada and the Hawaiian Islands. Tentative plans for division call for districts in California, north, central and south, with the central division taking in Hawaii and the southern section including part of Nevada.

HONOLULU MAKES BID

Minor skirmishes in the battle to bring the Rotary International convention of all the clubs in the world to Los Angeles in 1932 were enacted before the delegates. Honolulu made an official bid for the gathering through John W. Caldwell, secretary of the Honolulu club. He told the conference that the city will be host that year to the fourth annual Pacific Conference and the Rotarians would be given a glimpse into workings of the Assembly laboring toward better international relations in the Pacific. The matter will be taken up thoroughly at this year's convention in Dallas, Tex., May 27-31. Los Angeles offers the Rotarians the added attraction of the Olympic Games.

There was no contest in the selection of a district governor for this year. Harvey B. Lyon of Oakland was nominated by acclamation. His election will be official when his name is confirmed by the executive committee at the Dallas convention. This merely is a formality, officials stated. Lyon has been a member of the Oakland club since 1914. He was president in 1925-26. The new governor is the author of the "Charge to Members" used in Rotary clubs throughout the world and

(Continued on Page 2, Column 2)

ACTRESS SCORES IN LEGAL BATTLE

Olga Baclanova

BACLANOVA VICTORIOUS IN CONTEST

Court Decision Releases Cinema Player from Her Contract With Agent

Following a trial that lasted nearly a week, Olga Baclanova, Russian film actress, yesterday was freed of the terms of a five-year contract that bound her as a client of Al Rosen, booking agent, by a decision handed down by Superior Judge Hazlett.

The actress was in court when Judge Hazlett made his ruling and was jubilant over the victory.

"It ees fine!" she exclaimed, beaming on everybody, particularly her husband, Nicholas Soussanin, an actor, whom she married about six weeks ago, and who was with her in court at every session of the trial.

A coterie of the actress's friends from the Russian colony in Hollywood rushed forward to extend their congratulations.

Miss Baclanova brought suit to rescind a contract made October 7, 1927, with Rosen, the life of which was five years, with the agent having the right to option at the end of the first year. He was to get 10 per cent of her salary.

TERMS MISUNDERSTOOD

In her prosecution of the suit the actress asserted that when she entered into the contract she was of the belief that it was for only one year with her given the right to option at the end of the first six months. She accused Rosen of taking advantage of her lack of knowledge of American motion-picture contracts and her unfamiliarity with the English language at the time the instrument was drafted. Rosen denied this, declaring the actress could speak several languages, English among them, and knew what she was doing when she signed.

COURT'S OPINION

In his ruling Judge Hazlett declared that in his opinion Rosen had not practiced any fraud or framed the contract with any intent to take advantage of Miss Baclanova.

"I am of the opinion that in their transaction their minds never met," said Judge Hazlett. "At the time she was unfamiliar with the English language. They had talked over the terms of a contract and she had refused orally to enter into one of five years. She had, however, agreed to sign one for a year. I believe she didn't fully understand because of her lack of knowledge of the English language. The judgment will be for the plaintiff."

Miss Baclanova was represented in court by the law firm of Shapiro & Shapiro and H. Y. Romayne.

The actress at the present time, is under contract with the Paramount Famous Lasky Corporation.

The Lancer

by Harry Carr

THE reason all Mexican wars are a joke is that the soldiers do not really want to kill. They like to shoot and holler and call names, and occasionally some one has the bad luck to run into a bullet and get killed.

The cold-blooded, scientific slaughter of an Anglo-Saxon war is not to their taste. When a Federal artillerist was told that he nearly killed Gen. Topete, the rebel chief, with one of his shells he looked grave and said: "I didn't mean to do it."

By the same token, that is the reason they dread any encounter with American troops. If the Americans come over they will come killing and with every possible implement of slaughter.

OUT OF HIS CLASS

The death of Charles Sebastian in Los Angeles is the end of a tragedy. Had he left politics alone he might have been right now an efficient and successful police lieutenant—which was the measure of his ability. As Mayor of Los Angeles he was the most helpless, bewildered public official it has ever been my lot to meet.

HELEN WILLS

Miss Helen Wills is rightfully nervous about her one-man art exhibition in London.

In this country any picture painted by a beautiful young lady tennis champion is a high-class work of art. But English art critics are more hard-boiled than traffic cops.

T.N.T. ON THE TUMMY

The temperance campaign of President Portes Gil is a step in the right direction, but not a very violent leap.

The greatest thing that could possibly happen to Mexico would be the taking away of mescal from the peon and substitution of something to eat for the tortilla.

Mescal isn't hard liquor in the ordinary meaning of the word. It is an explosion of T.N.T. in the human tum-tum. Mexico is a nation of undernourished dyspeptics. The wonder is that they have enough left in the way of stomachs to be able to have indigestion.

PICTURES CAME DOWN

The International Club at Agua Prieta is run by a diplomat. Before the fracas the walls were adorned with framed photographs of Calles, Obregon and Juarez. Agu Prieta being in the hands of the rebels he discreetly had a general housecleaning, after which the only picture that went back was that of Benito Juarez. He was an Indian and a rebel, and so more or less neutral territory.

DESERT FLOWERS

I have never seen any place where were so few flowers as on the Arizona-Mexican border. It is pathetic to see how they cherish the few blossoms that manage to struggle to life. It is partly poor soil, partly the high winds that rage along the border. "Ma," at the Nac Hotel, is trying to induce some roses to climb over the front of that now famous hostelry. All the percentage girls and the gamblers and the mysterious Mexican gents who hang around like ministers without portfolios have all been organized into a water brigade to tend these pitifully struggling plants.

BRONCS

It seems a very curious contrast when a troop of Mexican cavalry rides within sight of an American troop.

Alongside our big troop horses

(Continued on Page 3, Column 3)

AUNT HET

BY ROBERT QUILLEN

"I reckon it's wicked; but when I leave the movie show after watchin' a handsome young feller makin' love, I can't help sighin' a little when I look at Pa."

(Copyright 1929, Publishers Syndicate)

NEW GRAND JURY SELECTED

Judge Doran Names 1929 County Inquisitorial Body; Fitts Promises It Sensational Keyes Data

The 1929 Los Angeles county grand jury was selected yesterday by Superior Judge Doran, who named Elwood De Garmo, president of the Warner Oil Company, as foreman.

Arthur St. Clair Perry of 1669 Wellington Road was appointed secretary to serve for the ensuing term of one year. At the same time it was decided that the grand jury will meet for the first time Tuesday to complete organization.

OTHER MEMBERS

Other members of the grand jury selected by Judge Doran are: D. Pigrang, 1734 Ardmore street; Hector J. Holmes, 1010 North Los Robles street, Pasadena; L. F. Arnold, 856 Bundy Drive, Brentwood Heights; Edgar T. Wehn, 2007 Budlong avenue; Walter Q. Patten, 426 Norin Barrington street, Brentwood Heights; Brewster C. Kenyon, 261 Granada avenue, Long Beach; P. A. Behannessey, 1122 North Western avenue; Frank L. Allen, 1348 South Genesee street; George E. Cross, Puente; J. H. Henry, 1199 South Oak Knoll avenue, Pasadena; Ralph L. Hamlin, 656 South Hundson street; Leonard E. Herbach, 454 South McCadden Place; Leo P. Bergin, 650 South Muirfield Road; Frank A. Barnes, 840 West Seventh street; Louis S. Nordlinger, 515 South Lorraine avenue; Harry Harrington, 261 South Highland avenue, and A. J. Mellenthin, 168 Highland Place.

After administering the oath of office to the nineteen veniremen, Judge Doran turned the new grand jury over to Percy Hammon and Fred W. Shelley, deputy District Attorneys in charge of grand jury matters, who were instructed to assist the new inquisitorial body in completing its organization, and selecting the date of its meetings.

Dep. Dist.-Atty. Hammon, after he had finished his conference with the new grand jury, said he does not expect to present anything except routine matters involving the extradition of minor criminals from other States during the next two weeks.

As soon as the new jury is thoroughly organized and accustomed to

(Continued on Page 2, Column 4)

FISHERMEN COMBAT SEA LIONS

Statistics Show Herd of 20,000 in Southland's Waters Eat $100,000 Worth of Edible Fish Daily, So State Authorities Will Be Called Into War

Using as the basis for their argument the assertion that more than $100,000 worth of edible fish are eaten by sea lions in Southern California waters every day, deep-sea fishermen and sportsmen are preparing to fight for the extermination of the mammoth herds, it was revealed yesterday. More than 20,000 sea lions make their home along the coast, from Point Fermin to below San Diego and their daily consumption of fish has grown to such proportions as to affect the markets of the Southland and the sport of deep-sea fishermen.

Demand on State authorities for the extermination or at least the reduction of the sea lion groups to a negligible point, will be made within a few days, it is said.

In preparing for their fight, facts gathered show that each sea lion consumes approximately fifty pounds of fish a day. The entire herd, therefore, according to fishermen, consumes 1,000,000 pounds of edible fish each day, which, at a wholesale price of 10 cents a pound, would mean a loss of $100,000 a day.

Sea lions have no economic value. Neither hide nor fur can be used and the flesh is not edible and cannot be rendered for commercial purposes. Originally the herd was useful in controlling fish life but the demands of the markets for edible fish have done away with this need.

However, figures furnished by the State Fish and Game Commission reveal that during January 49,311,255 pounds of edible fish were unloaded on the wharves in Los Angeles Harbor.

Byrd Puzzle on Page 16, Part II

LOTS DRAWN FOR ORATORS

Speaking Order Decided for Seven Contestants in Each of Six Groups in Semifinals

Two guardians of educational welfare assumed the responsibility yesterday of drawing the order of delivery of orations for forty-two participants of The Times semifinals in the Sixth National and Fourth International Oratorical Contest on the Constitution which will take place next Friday night.

H. S. Upjohn, superintendent of schools of Los Angeles county, who took permanent office last Monday, and F. A. Bouelle, superintendent of schools of the city of Los Angeles, who entered the position February 1 decided the all-important speech order at the latter's office in the Chamber of Commerce Building.

"The first shall be last and the last shall be first," laughed Mr. Upjohn as he drew a slip of paper from the flower vase held by Mr. Bouelle.

METHOD OF DRAWING

But here is the manner in which the drawing was decided: Seven slips of paper numbered from 1 to 7 were stirred up in the vase. The first slip drawn was to give the position on the program of the lowest district, by number, in each given group. Mr. Upjohn drew forth the slip marked 4 and the other drawings came 1, 3, 7, 6, 5 and 2.

This is known as the code method and the drawing applies to all six groups, as there are seven orators in each group.

"Were you ever an orator, Mr. Bouelle?" asked Mr. Upjohn.

"I made one knee-knocking, heart-shivering attempt in normal school years ago and I have had the deepest respect ever since for all debate and oratorical participants," he responded. "However, the national advancement of oratory in the public schools is to prove of inestimable benefit in the unending evolution of American manhood and citizenship. The influence is strengthening not only to the contestants, but also to the audience. It is making better listeners out of our people, resulting in a deeper concentration of thought. Because I feel this way I am disposed to foster the National Oratorical Contest in every way possible and appreciate the fact that my department has a duty to per-

(Continued on Page 3, Column 4)

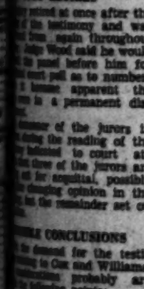
POOR PA
BY CLARICE GALLAN
Every time Nora takes a last look at one of her beaus she gets uneasy and decides to give him a "second sniffin'."

EIGHT APPEAR IN USURY QUIZ

Two in Court Voluntarily; Others Arrested

Judge Busy Setting Dates for All Hearings

Cases Grow Out of Julian Oil Debacle

Eight more persons charged with usury in connection with the money-lending orgy which preceded the Julian Petroleum Corporation collapse yesterday appeared before Municipal Judge Bogue to answer the charges filed against them in August, 1927, on which warrants recently were released by City Prosecutor Nix.

Walter D. French and Abe Karp, each charged with three counts of usury, appeared voluntarily before Judge Bogue and requested that they be given time to plead to the charges. The court set today for Karp to plead and allowed French until Monday for the same purpose, releasing each on $500 bail.

OTHERS ARRESTED

Investigators arrested the remaining defendants, who appeared after being served with warrants. Hallam Cooley, film actor, and Meyer Brown, 746 South Detroit street, were released on $500 bail. Cooley's case was set over until Tuesday for plea while Brown entered a plea of not guilty and asked for trial without jury, which was set for May 8, next. H. L. Granover, 1834 West Eighty-first street, was released on the same bail pending his plea on twelve counts of usury, which will be heard by Judge Bogue on Monday.

PLEAS ENTERED

A. Stept, 1808 Canyon Drive, entered a plea of not guilty to seven counts of usury and asked for jury trial. He was released on $1000 bail as was Aaron Sackin, real estate operator of 987 Shatto Place, who was given until this morning to enter his plea to six counts of usury. Dr. Morris Smith, dentist of 650 South Grand avenue, through his attorney, interposed a demurrer to the complaint charging twelve counts of usury. He was released on $1000 bail to await hearing on the demurrer, which Judge Bogue set for next Friday.

Morris A. Kursten, brick manufacturer with offices at 412 Stack Building, indicated that he would interpose a demurrer to the usury complaint against him. Samuel Goodman, 847 South Alvarado street, and E. M. Hackel, 217 East Eighth street, who were arrested Thursday, appeared before Judge Bogue yesterday for plea and attorneys for both men interposed demurrers to their complaints. Hearing on all three demurrers was set for next Friday.

New Inquisitorial Body Named for Year's Service

Nineteen County Veniremen Take Oaths of Office

Front row, left to right—D. Zigrang, Hector J. Holmes, L. F. Arnold, Edgar T. Wehn, Walter G. Patten and Brewster C. Kenyon. Second row, left to right—Judge W. C. Doran, P. A. Behannessey, Frank L. Allen, George E. Cross, J. H. Henry, Ralph L. Hamlin and L. E. Herbach. Third row, left to right—Percy Hammon, deputy District Attorney; Elwood De Garmo, foreman; Leo P. Bergin, Frank A. Barnes, Louis S. Nordlinger, Harry Harrington, A. J. Mellenthin, Arthur St. Clair Perry and Fred W. Shelley, deputy District Attorney.

STAFF INDUCTED BY FEDERATION

New District Officers of Club Women Seated

Teachers' Pensions, Jails and Cigarettes Discussed

Glendale Paid High Tribute by Reformatory Head

BY MYRA NYE

Climaxing a successful convention of the Los Angeles District Federation of Women's Clubs, the installation banquet last night at Hotel Maryland, Pasadena, with nearly 1000 guests and members present, was a brilliant affair.

Mrs. William Waller Slayden, the outgoing president, who is a candidate for the State presidency, presided as toastmistress, and was showered with flowers and given beautiful gifts. Mrs. James Birney Lorbeer, past president of the district and now president-at-large of the State federation, with impressive simplicity installed the newly elected officers. They are: Mrs. Howard U. Sherwood of Monterey Park, president; Mrs. Charles McKelvey of Los Angeles, vice-president; Mrs. Herbert Riley, Los Angeles recording secretary; Mrs. Grace Y. Hudson, federation secretary; Mrs. Bettie Hughes, treasurer, and Mrs. P. H. Johnson, auditor; directors from Los Angeles are Mrs. Oliver C. Bryant and Mrs. Gertrude Maynard, and from the Covina-Pasadena district, Mrs. Frederick Gilmor of Pasadena.

SPEAKERS OF EVENING

The address of the evening was given by Dr. Bruce Baxter, a graduate of Oberlin College, chaplain of the University of Southern California. His subject was the theme of the entire convention: "It is the Spirit That Giveth Life."

Mrs. Slayden expressed appreciation of the year's work with her fellow-club women.

The afternoon program began with a song recital by Ellen Beach Yaw, accompanied by Georgiella Lay. Among the numbers on her artistic program were: "Per la Gloria," by Buonocini, others by Mozart, Schubert, Brahms, Debussy, Meyerbeer, and a number by Mme. Yaw's cousin, Mary Carr Moore.

Mrs. Lillian Burkhart Goldsmith spoke inspirationally from the literary, dramatic, historic and achieving angles of "Women Yesterday, Today and Tomorrow," reading excerpts from some of the leading plays and books of the year.

President Walter Dexter of Whittier College substituted for Mrs. Alice Ames Winter.

RESOLUTIONS PASSED

Resolutions were unanimously passed by the delegate body approving an increased pension for teachers after thirty years of service and another resolution condemning the exploitation of womanhood to advertise cigarettes.

Mrs. Anna L. Saylor, the only woman in the Governor's cabinet, was the speaker of the morning. Mrs. Saylor was introduced by Dr. Etta Gray, chairman of public-welfare work for the district, and her subject dealt with such work pertaining to the entire State.

Mrs. Saylor made an ardent plea for the closing of all county jails in California that are unfit for human habitation; for the detention of witnesses in rooms separate from prisoners; for additional probation officers, with prisoners in their care allowed outside the jails to work for their families.

Mrs. Saylor quoted the head of the boys' institution at Preston as saying:

"The spot in all California whence come the fewest boys to our institution in proportion to population is Glendale, and this city has held this good record through many years because the club women there have supervised the dances of young people and most of the community activities."

The average American farm woman works eleven and a half hours a day in winter and thirteen and a half hours in summer.

NEW PRESIDENT OF LOCAL CLUB WOMEN

Mrs. Howard U. Sherwood

ROTARY DODGES DIVISION BATTLE

(Continued from First Page)

is a contributor to the magazine of the organization. He is president and manager of the Lyon Storage and Moving Company in Oakland.

The gavel of office was turned over to him at the yesterday afternoon session by Herbert E. Harris of Whittier, outgoing governor.

The Rotarians were addressed at the morning session by Edward B. De Groot, chief executive of the Boy Scouts of America. He praised the organization for its work among the boys of the various countries and its relief fund for crippled and delinquent children. Harry H. Rogers of Tulsa, Okla., past president of Rotary International, talked on "Closer Co-operation Within the Organization."

The afternoon session was addressed by Dr. Tully C. Knoles, president of the College of the Pacific at Stockton, on "European Problems and Rotary's Relation to Them." Crawford McCullough of Fort William, Ont., talked on the "Personal Application of Rotary Principles."

ATTENDANCE HIGH

This conference boasts the largest attendance of any meeting in the history of the district. According to official figures compiled yesterday, 4421 persons have registered from 131 clubs of the 150 organizations in the second district. The registration includes many wives of members. It is estimated that more than 3000 members of Rotary are here.

The place and date of next year's conference will be named later by the new district governor. Officials believe he will follow the custom of the organization and select a city near his home. It is probable that Oakland or San Francisco will be named.

A ball in honor of the outgoing governor was given last night at the Biltmore. Today a golf tournament for the visiting delegates will be held at Fox Hills Country Club. This will conclude the program of the conference.

A complete silver service for tea and dinner was presented to Harris for his efforts in the upbuilding of as a mark of appreciation for his work as chief executive during the last year. A resolution praising him Rotary was passed by the delegates.

Funeral for Judge York to be Today

The body of Judge Waldo Marvin York, who died Wednesday at the family home, 1809 Virginia Road, will lie in state until noon today at Reed Brothers' Company funeral parlors at 721 West Washington street. Funeral services will be conducted at 2:30 p.m. at the First Presbyterian Church, Twentieth and Figueroa streets. Dr. Hugh K. Walker will officiate.

WALDO M. YORK

Interment will be in Inglewood Mausoleum.

Pallbearers at the final rites for the jurist will be: Judge William Hazlett, Judge R. Morgan Galbreth, Judge Frederick W. Houser, Dr. Edward T. Dillon, U. K. Walker, Jr., Williard W. Dill, Dennis Evarts Bowman and Sanford L. Porter.

Vocal selections will be rendered at the services by Frank Geiger and Gage Christopher. Maj. S. H. M. Byers, poet and friend of the deceased judge, will deliver an original poem in memory of the jurist.

Judge York died of heart disease aggravated by bronchitis after an illness of several weeks. For many years he was a prominent figure in Los Angeles legal circles and also was known for his writings in verse. He leaves his widow, Clara Whitworth York; one daughter, Miss M. Jessie York, and a son, Judge John M. York.

Fry Services at Inglewood

Funeral services for James Madison Fry of 1021 West Forty-ninth street were conducted at Inglewood Park Cemetery on Thursday. The services were sponsored by the American Odd Fellows' Lodge of which Mr. Fry had been a member since 1888. He died Monday of a cerebral hemorrhage. He was 67 years of age, and had lived in Los Angeles for twenty-seven years, being a contractor and building superintendent.

Prior to coming here he lived in Hawaii. He leaves his widow and two sons, Charles Eugene, a student at the University of Southern California, and Horace M. Fry.

HOOSIERS MEET TUESDAY

Hoosiers and their friends will attend the monthly dance and entertainment of the Indiana State Society Tuesday evening at the Fraternal Brotherhood Building, 845 South Figueroa street. The program will consist of an illustrated lecture on Boulder dam and vicinity, and community singing will be followed by dancing.

DORAN SELECTS 1929 GRAND JURY

(Continued from First Page)

its duties, new and sensational facts closely associated with the expose which resulted in the conviction of former Dist.-Atty. Keyes, Ed Rosenberg and Ben Getzoff, on bribery charges, will be presented for immediate action, Dist.-Atty. Fitts announced last night.

The District Attorney said that since the adjournment of the last grand jury his investigators have obtained additional information which is expected to implicate at least six well-known public characters in other matters involving the administration of the former incumbent of the office.

In addition to this, Mr. Fitts announced, several other matters of outstanding importance will be presented for the consideration of the new grand jury, which will result in a startling exposure of political machinations in Los Angeles city and county.

Ticket Sale for Firemen Unauthorized

Responding to complaints from business men and housewives that solicitors representing themselves as members of the Los Angeles Fire Department have been selling tickets and advertising in connection with a forthcoming ball, Chief Engineer Scott yesterday said the campaign has had no authorization from his department.

"For three years," he said, "the only approach we have made to the citizens of Los Angeles has been in the sale of tickets, once each year, for our departmental football game. At present we are not selling tickets for a fireman's ball or any other purpose.

"Whenever the Los Angeles Fire Department sends solicitors into the field to raise funds for any purpose each man is required to carry authorization papers signed by the Board of Fire Commissioners and by the Chief of the department. Therefore any citizen readily may understand that if a solicitor cannot produce such authorization he is not representing any activity of the local department."

LILYAN TASHMAN'S SISTER SUCCUMBS

News of the death of a sister of Lilyan Tashman, screen actress, was learned yesterday. The sister, Mrs. Betty Lindau, wife of J. W. Lindau, New York advertising man, was buried in the East Monday, according to word received. Miss Tashman, wife of Edmund Lowe, screen actor, said her sister died following an illness of six months. She expects to go east as soon as she finishes her present picture at Warner Brothers.

Schoenborn's Death Attributed to Gas Poisoning

Whether A. L. Schoenborn, capitalist, who was found dead in a garage at Sawtelle Thursday, was a victim of suicide or accident never will be known. No inquest will be conducted, it was announced yesterday by Deputy Coroner McDonald, following an autopsy performed by County Autopsy Surgeon Webb which revealed the man came to his end as the result of carbon-monoxide poisoning.

Recently, it was reported he had suffered a nervous collapse and he is believed to have been delirious at the time of his disappearance. He was 38 years of age, vice-president of the Pacific States Savings and Loan Association, and the accredited founder of North Owensmouth.

Funeral Today for Kammerling

Funeral rites for Albert John Kammerling, part owner of the Western Towel Supply Company, and a California native son, will be conducted at 10 a.m. today at Reed Brothers' chapel, 721 West Washington Boulevard. Interment will be in Forest Lawn Memorial Park.

Mr. Kammerling was born fifty-one years ago in San Francisco. He resided here at 2318 Redondo Boulevard. He leaves two brothers, C. W. Kammerling of Los Angeles, and Emil W. Kammerling of San Francisco, and one sister, Mrs. Anna Knowles of Seattle.

Theater Benefit to Honor Officer

In public tribute to Patrolman James L. Alexander, who single-handed frustrated an attempted box-office hold-up at the Marcal Theater, Hollywood, on the 8th inst., Mary Pickford, Douglas Fairbanks and other screen celebrities will mount the stage there Monday evening, the 22nd inst., and participate in a feature program. The proceeds will be devoted to the police fund for the relief of widows and orphans of officers.

Led by Police Commissioner Schweitzer, Chief of Police Davis, Capt. Jack Finlayson and Capt. McCaleb, a parade down Hollywood Boulevard will precede the performance.

Alexander surprised two bandits in the act of holding up the cashier at the theater. He shot one of them dead. The other escaped, carrying the body of his accomplice, but was captured a few hours later.

RAINSTORM HAS FREAKISH TREND

(Continued from First Page)

area had a precipitation of .25 of an inch, while eastern sections reported .40 of an inch. The figures for the storm are .25 of an inch; a season total of 7.05 inches, as against 8.26 inches last year on the same date.

MORE MOISTURE FOR NORTH TODAY

SAN FRANCISCO, April 19. (Exclusive)—Clearing weather tonight followed general rain throughout all of California, but the Weather Bureau anticipates more moisture tomorrow in the extreme northern portion of the State. Rain is not expected to reach as far south as the Bay District. There will be more snow in the mountains, Forecaster Bowie said. Eight inches have fallen in the last twenty-four hours at Summit in the Sierras.

Rainfall in inches reported by northern stations to 5 p.m. follows:

	24 hrs.	Last Seasonal to date	Seasonal last year
Eureka	.38	26.17	28.96
Red Bluff	.14	14.11	21.39
Sacramento	.08	9.23	11.54
Santa Rosa	.30	16.40	28.65
San Francisco	.07	14.34	19.38
San Jose	.03	8.57	9.91
Stockton	.16	8.30	10.58
Fresno	.04	7.09	6.75

RAINFALL

(Continued from First Page)

San Fernando	.16	11.75	10.94
San Gabriel	.06	14.51	11.80
San Marino	.03	14.67	12.16
Santa Monica	.08	11.72	11.90
Santa Paula	.12	14.18	11.05
Sequoia Park	.64	27.88	25.87
Sierra Madre	.16	16.41	12.81
Stockdale	.16	...	...
Tule River	.71	26.28	25.35
Torrance	.20	...	...
Upland	.17	15.00	13.74
Venice	.08	11.72	11.90
Ventura	.21	9.85	10.64
West Covina	.05	12.83	11.71
Whittier Heights	.02	13.10	15.69
Yerba Linda	.06	9.90	13.84

IMPASSE LAID TO FOSTER

Council Member Held to be Health Obstructionist at Meeting on Food Handlers Examinations

Dr. Douglas E. Foster, member of the Health and Sanitation Committee of the City Council, was held to be an obstructionist to measures for the health of the public in Los Angeles at the regular meeting of the Health Commission yesterday, when representatives of the Los Angeles Tuberculosis Association, which has close to 63,000 members, were informed that nothing could be done toward physical examination of food handlers until after the city election on June 4.

Mrs. Margaret Holtakon and Mrs. Sidney MacQuire, for the association, appeared before the commission and asked permission to use the third floor of the City Health Building, or to rent quarters across the street, to "bridge the gap" by examining food handlers at no expense to the city pending approval for the health department to do such work by the Health and Sanitation Committee of the Council.

President Pontius and Commissioners Wilke and Kleinberger informed the petitioners that it was hopeless to expect any favorable action by the Health and Sanitation Committee of the Council while Dr. Foster is on it, and urged that the matter be held up sixty days until after the election and a new Health and Sanitation Committee is appointed.

Mrs. Holtakon declared that the association is a unit in favor of the physical examination of food handlers, that such examinations are conducted in every large city in America, and that Los Angeles, because of its climate, is receiving more "riff raff" than any other city in America and therefore should have such examinations. She said the city is being ridiculed for not doing it.

Dr. Parrish, city health officer, said all the large food handlers are in favor of it and the only objection is from small grocery stores. The larger companies, he said, desire the privilege of hanging up cards showing their employees to be free of disease.

The entire tenor of the Health Commission's meeting was that there is no hope of remedying the situation as long as Dr. Foster is on the Health and Sanitation Committee of the Council.

The Season for
Two-Tone Footwear
Is Here

Men welcome the change to refreshing, light-weight, comfortable oxfords.

JEISBERG'S
WALK-OVER SHOPS
716 SO. BROADWAY
EXCLUSIVE MEN'S SHOP
320 W. SIXTH ST.
OPEN SATURDAY EVENINGS

Making Neighbors of the 1½ Million

IT requires 6,000 people to serve Los Angeles' *365,000 telephones.*

These telephone people would make a good-sized city in themselves if all were brought together. But they are scattered widely over the city they serve. Their daily task means the handling, in Los Angeles, of an average of about 1,750,000 telephone messages each day. It is a most personal type of public service. In performing it, telephone folk have only one goal. That is, to give you the most accurate telephone service that it is within their power to render.*

Telephoning is a mutual undertaking that involves the person calling, the person called, and those who operate and maintain the delicate mechanism. Service can be satisfactory only when it has the close co-operation of all three.

Therefore, Los Angeles' telephone folk deeply appreciate your co-operation. With your sympathetic understanding we shall continue to go forward, providing a better and better telephone service that is more and more free from imperfections and delays.

You are always welcome to visit any of our central offices.

*As examples of the steady advance in Pacific Coast telephone service: In 1928, out of each 100 calls placed, an average of 98.6 were handled without error. The average time required to make a long distance connection has been reduced, in 2 years, from 3 minutes 36 seconds to 1 minute 48 seconds. About 96% of all out-of-town calls are now handled without the customer leaving the telephone.

SOUTHERN CALIFORNIA TELEPHONE COMPANY

SATURDAY MORNING.

JURORS INDICT FILM CONCERNS

Accused of Scheme to Violate Antitrust Act

Independent Theaters Held to Have Been Victimized

Corporations Involved in Criminal Prosecution

Ten leading motion-picture producing and distributing companies were named in an indictment returned yesterday by the Federal grand jury, which charges conspiracy to violate the provisions of the Sherman Antitrust Act, and is in the nature of a criminal prosecution.

The defendant companies named are West Coast Theaters, Inc., Paramount-Famous-Lasky Corporation, Metro-Goldwyn-Mayer, First National Pictures, Universal Film Exchange, United Artists, Inc., Fox Film Corporation, Vitagraph, Inc., Film Exchange, Inc., and Warner Brothers.

The indictment, which is similar to an information filed a year ago against fine of the companies, charges that the companies combined in restraint of trade to discriminate against independent theaters, especially those giving two motion pictures on one program, and giving prizes to patrons and also charging an admission fee of more than ten cents.

It is stated that under the present system "zoning and clearances" between the independent theaters and obtain a picture until six months after it is released.

Arrangements are being made for the appearance in court of representatives of the various companies.

Glenn W. Lull's Funeral Today

Funeral services will be conducted at 2 p.m. today for Glen W. Lull, former Los Angeles automobile dealer, who died unexpectedly Thursday morning at his home, 1518 Orange Grove avenue. He was 44 years of age. Following the last rites at Pierce Brothers' chapel, 720 West Washington street, cremation will take place at the Los Angeles crematory.

Mr. Lull came to Los Angeles from Michigan in 1903, associating himself as secretary of the old Auto Supply Company. In recent years he had been manager of the building department of the Berger Manufacturing Company. He was a graduate of Stanford, and a member of Sigma Nu Fraternity, of the Masons, Sciots and of the Jonathan Club, California Country clubs.

He leaves his widow; Mrs. Eva A. Lull, his mother; Mrs. Bertha L. Lull, and Mrs. C. A. Worthington, and Carey A. and Linford Lull, brothers, all of Los Angeles.

Speed Fine Paid by Ruth Elder

Ruth Elder, aviatrix and film actress, appeared in Municipal Judge Wilson's Traffic Court yesterday and paid a fine of $10 for speeding.

Miss Elder was arrested on the night last, by County Motorcycle Officer C. M. Woodruff, who said she was driving thirty-two miles an hour in a fifteen-mile zone.

Air and Water

Fare Reduced

Round Trip $44
Now ....

To SAN FRANCISCO

When you are in a hurry ONE WAY between Los Angeles and San Francisco, travel that distance on one of the great planes of

Western Air Express

And go the other way on one of LASSCO'S super-express liners

"YALE" and "HARVARD"

At this amazingly low round trip fare of $44, you can enjoy the thrills and speed of flying combined in the one trip with the endless charm of ocean travel!

This fare includes meals, entertainment and accommodations in a luxurious stateroom with private beds and shower bath on the Liner. And it provides lunch on the plane and transportation to and from air terminals.

For full information, apply—

LASSCO
LOS ANGELES STEAMSHIP CO.
730 So. Broadway Tel. VA 5811
509 So. Spring St. Tel. VA 5811
6733 Hollywood Blvd. Tel. GL 6166

41-49

Speed

Everything that happens in the business and financial world of Northern California goes speedy, complete, accurate exposition in The Chronicle.

Subscribe through Louis Bay, Paramount Building, Los Angeles.

San Francisco Chronicle

Million

the person calling, the
nd those who operate
e delicate mechanism.
atisfactory only when
it has the close co-
operation of all
three.

Therefore, Los Angeles' telephone folk deeply appreciate your co-operation. With your sympathetic understanding we shall continue to viding a better and better service that is more and imperfections and de-

welcome to visit any ffices.

ephone service:
6 were handled
long distance
36 seconds to
calls are now

E COMPANY

Green Peas
New Potatoes
3 lbs. 25c

We are very fortunate in being able to offer fresh green and White Rose Potatoes of such fine quality at this very special price. For Saturday only, at Seventh and Union store.

Clicquot Club Sec.
Very Dry

—aged 6 months in wood....the supreme ginger ale for mixing. The only way to get that rich, mellow flavor. Demonstration at 7th and Union store all next week.

Saturday Specials
—at all Young's stores

Turkeys Freshly dressed, 8 to 11 lbs..... lb. 48c
Broilers Dry Picked, 1½ lbs. and up..... lb. 48c
Boiling Beef Fancy Steer ... lb. 15c
Pot Roast Steer Rnd, Fancy Chuck.... lb. 23c
Willowbrook Sausage
100% pure pork, pound carton..... lb. 40c

Young's Market Company
Phone DUnkirk 2201
Wholesalers . . . Retailers . . . Hotel Purveyors
No Charge for Delivery

...ORS INDICT ...M CONCERNS

...ment of Scheme to ...Antitrust Act

...ent Theaters Held ...Been Victimized

...Companies Involved ...Criminal Prosecution

...ading motion-picture producing and distributing companies ...ed to an indictment returned Saturday by the Federal ...n which charges conspir... to violate the provisions of ...Sherman Antitrust Act, and ...the nature of a criminal prose...

...defendant companies named ...First National Pictures, Inc., Paramount-Famous-Lasky Corporation, ...Metro-Goldwyn-Mayer, First National Pictures, Universal Film Exchanges, Inc., United Artists, Inc., Fox Film Corporation, Vitagraph, Inc., ...Pictures, Inc., and Warner ...

...dictment, which is similar ...information filed a year ago ...time of the companies, ...that the companies com... a restraint of trade to dis... certain independent the... specifically those giving two ...features on one program, ...ing prizes to patrons and ...charging an admission fee ...for no cause.

...It is stated that under the pres... "buying and clearance" ...ed to independent theaters ...to obtain a picture until six ...after it is released.

...arrangements are being made for ...appearance in court of repre... of the various companies.

...n W. Lull's ...neral Today

...funeral services will be conducted ...today for Glen W. Lull, ...Los Angeles automobile ...and unexpectedly Thurs... ...at his home, 1518 ...Grove avenue. He was 44 ...years old. Following the last ...rites Brothers' chapel, 720 ...Burlington street, cremation ...will take place at the Los Angeles ...Crematory.

...Lull came to Los Angeles ...from Illinois in 1909, associating ...himself with the old Auto ...Company. In recent years ...he was manager of the build... ...department of the Berger Man... ...Company. He was a ...graduate of Stanford, and a mem... ...of the Sigma Nu Fraternity, of the ...Jonathan Club and of the Lincoln Country clubs. ...survived by his widow; Mrs. Eva A. ...Lull; his mother; Mrs. Bertha L. ...Lull, and Mrs. C. A. Worthington, ...sister, and Carey A. and Linford ...Lull, brothers, all of Los An...

...d Fine Paid ...Ruth Elder

...Ruth Elder, aviatrix and film ...actress, appeared in Municipal Judge ...Traffic Court yesterday and ...was fined $10 for speeding.

...Miss Elder was arrested on the ...charge by County Motorcycle ...Officer C. M. Wendruff, who said ...she was driving thirty-two miles an ...hour on a fifteen-mile zone.

CAR-THEFT RING BELIEVED FOUND

Federal Grand Jury Brings in Three Indictments

Activities Asserted to Have Covered Three States

Thefts Running to Thousand of Dollars Laid to Trio

With the filing yesterday by the Federal grand jury in the United States District Court of an indictment against three men, Department of Justice agents asserted they have uncovered a large auto-theft ring plying between California, Denver and points in Nebraska.

The three indicted are Melvin Gale Wells, Charles Henry Carey and Fred L. Reidlinger. The court fixed their bail at $3000 each. All three are under arrest and being held pending the posting of bail.

It is stated that the asserted operations of the so-called ring involve the theft and transportation of automobiles valued at many thousands of dollars. The method said to have been used was to transport stolen cars from California to other States and bring cars, said to have been stolen, to California from the other States.

The grand jury also indicted Alexander S. Smith, a bell boy in a hotel on West Seventh street, on a charge of violating the national prohibition act. Smith was arrested on the 5th inst. and is said to have had two pints of liquor in his possession.

Wilbur Lauds Value of Near East Colleges

Curtis D. Wilbur, newly appointed Federal judge, yesterday spoke at a luncheon in the California Club given in honor of Mrs. Frank A. Vanderlip, chairman of the Los Angeles committee of the Near East College Association. Judge Wilbur praised the influence of American colleges in the Near East. He said Germany accepted the American ultimatum following the Lusitania sinking rather than antagonize the many Bulgarian leaders who had been educated in Roberts College, Constantinople. This saved the United States a year of war which would have cost $20,000,000,000 and many invaluable lives, he said.

Hostesses at the luncheon were Mrs. Fred Bixby, Mrs. Albert L. Cheney, Mrs. O. P. Clark, Mrs. Walter Lindley, Mrs. Andrew Stewart Lobingier, Mrs. John C. MacFarland, Mrs. Seeley W. Mudd, Mrs. J. P. Sartori, Mrs. Rufus B. Von KleinSmid and Mrs. Joseph M. Witmer. Rt. Rev. W. Bertrand Stevens, chairman of the Los Angeles committee, introduced the former Navy Secretary.

Other speakers were Dr. Andrew Stewart Lobingier, Dr. Hugh K. Walker, moderator of the Methodist Church, and Miss Frederika De Laguna. Bishop Stevens introduced Miss Mary Wallace Weir, manager of the campaign for the $15,000,000 endowment fund of the American Near East Colleges, and Dr. W. W. Peet of Constantinople. It was announced that the fund campaign is within $2,000,000 of its objective.

HOOSIERS TO PICNIC

Former residents of Anderson, Ind., will picnic in Vermont-Avenue Canyon of Griffith Park, tomorrow. All former Hoosiers from Anderson are invited.

Educators Assist Oratorical Plans

Lots Drawn for Positions
P. A. Bouelle holding bowl and H. S. Upjohn drawing slips.

GROUP TO CONSERVE OIL NAMED

Kettleman Hills Interests Appoint Committee at Instance of Wilbur

Methods of conserving oil at Kettleman Hills will be handled by a committee of seven appointed yesterday during the executive session presided over by Umpire P. C. Van Deinse and attended by more than sixty permittees and operators interested in government oil and gas permits in the field.

E. D. Reiter was appointed chairman of the group. He is the representative of E. J. Miley, independent operator. Mr. Reiter will be assisted in handling details by the following: Ellsworth McGowan, secretary; W. H. Berg of the Standard Oil Company; W. L. McLaine of the General Petroleum Corporation; R. E. Ferguson, geologist, representing the permittees; J. H. Raney and P. N. Logpan of the Milham Exploration Company.

The conference was called by Ray Lyman Wilbur, Secretary of the Interior, to discuss primarily the conservation of oil at Kettleman Hills, and principally that of the north dome, where the General Petroleum Corporation brought in its big gasser three weeks ago. The Milham Exploration Company's Elliott No. 1 well is producing on the same dome and was said to have been considered in the present move for conservation in Southern California.

The group approved in principle the suggestion of Secretary Wilbur. It was not stated just when the committee will make a report.

Umpire F. C. Van Deinse was selected unanimously as permanent chairman of the group just before it went into executive session.

Mr. Van Deinse stated at the close of the executive session that virtually no opposition was heard against the adoption of a conservation program for Kettleman Hills.

MIX-UP ON STATIONS CONTINUES

Police Ready to Go on With Hollywood Building But Fire Department Isn't

Following a conference yesterday of the police commissioners and the fire commissioners on the problem of where quarters for the two departments are to be in Hollywood since the station occupied jointly by the two has been disposed of, it developed that the police department is prepared to go ahead with its plans for construction of a station at Wilcox and De Longpre streets, but that the fire department is not.

The site obtained for the fire department, it developed, is liable to be hung up in the courts for a period of years in condemnation proceedings, so the Fire Commission decided to hold to its original plan for construction of a station on its Vine-street site, pending the offer of one more suitable in exchange and to which there would be no objection on the part of adjoining property owners.

In the meantime the two departments are required to pay $500 a month for their present quarters in Hollywood, following the trade for other sites, and this payment has been guaranteed by Hollywood realty dealers until September 30, pending settlement of the mix-up into which each department wandered as the result of the trading.

Unless a suitable site is forthcoming shortly, President Werdin of the Fire Commission asserted, the department will go ahead and complete its station on the Vine-street site.

The police department, through Chief Davis, already has initiated action toward the construction of a station at Wilcox avenue and De Longpre street.

FINALS CONTEST PLACES PICKED

(Continued from First Page)

form in co-operation for the continued success of the movement."

ORDER OF SPEAKERS

"I am sure that you are an orator and that reminds me of a statement made by a teacher of mine when I was a boy," said Mr. Upjohn. "This teacher said, 'men who achieve in oratory almost invariably rise to positions of importance in the public weal.' This contest is building such men for the future," he added.

The result of the drawing, has been awaited by the semifinalists. They will speak in the following order:

Group A, Districts 1 to 7, inclusive, to be held at San Diego High School; Martha Gene MacDonald, Oceanside-Carlsbad High School; Lytton Robinson, San Diego High School; Jerry Tannenbaum, Santa Ana High School; Winifred Barnett or Barton Rush of Brea Olinda High School; Genelle Gilliman, Banning Union High School; Marjorie Forsyth, Long Beach Polytechnic High School, and Ruth Correll, Calexico Union High School, last speaker on the program.

Group B, Districts 8 to 13, inclusive, and including District 11-A, to be held at Fresno State Teachers' College, Fresno: Lee Symonds, Coalinga; John R. Locke, Jr., Dinuba Union; Kathleen Lambert, Bishop Union; William Bopp, Edison Technical of Fresno; Byron Gentry, Corcoran Union; Lois Schmidt, Taft Union, and William P. Broderick, Kern County High School.

IN OTHER GROUPS

Group C, Districts 14 to 20, inclusive, to be held at Glendale Union High School, Glendale; Jack Woods, Burbank Senior High School; Phillip Shipley, Santa Paula Union; James W. Dilley, Glendale Union; Jack Casstevens, Alhambra; Hidow Utsunomiya, Santa Maria Union; Ted Hatlen, Pasadena, and Tom Gillis, Pacific Grove.

Group D, Districts 21 to 27, inclusive, to be held at Jefferson High School, "the big seven of Los Angeles:" George Smith, Hollywood; Earl Immel, Polytechnic; Sarah Weitz, Jefferson; Jerome W. Hull, Jr., Franklin; Robert Page, Manual Arts; Leonard Horvitz, Los Angeles, and Anna Todaro, Lincoln.

Group E, Districts 28 to 34, inclusive, to be held at Roosevelt High School, Los Angeles: Ray Vogel, Belmont; Ellena Anderson, Santa Monica; Rice Ober, Woodrow Wilson; John Young, Torrance; Nathan Slutsky, Roosevelt; Jack Schwartz, San Pedro, and William McCoy, Warren G. Harding High School.

Group F, Districts 35 to 41, inclusive, to be held at Whittier Union High School, Whittier: Helen Cox, Needles; Richard Nixon, Whittier Union; Leland Klingerman, El Monte Union; Karl Von Der Ahe, Loyola High School; Hilla Willard, Pomona; Henry Myers, Metropolitan, and Robert McArthur of Chaffey Union High School.

All of these group contests will be held at 8 p.m. next Friday, and are entirely free to the public.

TODAY'S CONTEST

It will be recalled that Barton Rush of Excelsior Union High School, was awarded first place in District 1 finals and then was disqualified tentatively because his speech ran over the ten-minute time limit. Arrangements are being perfected as the result of a conference to have him compete with Winifred Barnett in a special elimination to decide which shall represent District 1. A majority of the contestants understood that they would be allowed to complete their speeches.

Today at 2:30 o'clock at Bovard Auditorium of the University of Southern California, the preliminaries will be held of the Collegiate Oratorical Contest on the Constitution. Seven speakers will be chosen from the twelve speakers representing twelve colleges which are in the competition. The seven chosen will then held the finals of Southern California at 8 p.m. at Bovard Auditorium.

A feature of the night program will be songs by Margaret Messer Morris, "Southern California Songbird," accompanied by Miss Evelyn Kent. Mr. Frank Geiger, basso, will also give a number of selections. The Shillamar Trio will play.

DEFIANT YAQUIS GET MIND TESTS

Indian Pair to Have Insanity Hearing Next Thursday

Officers Recovering After Battle With Couple

Bombs, Flares, Water and Truck Used in Siege

Insanity complaints against John D'Avili and his wife, Angelita, elderly Yaqui Indians who were taken into custody only after they had held fifteen police officers at bay for seven hours, will be heard before judge Gould at 9 a.m. Thursday.

The defendant pair, who fired more than fifty shots at a cordon of peace officers thrown around their home at 2213 East Thirty-eight street during the siege Wednesday night, are under the observation of specialists in the psychopathic ward of General Hospital. The examining doctors will make their report to the court.

DEPUTY RECOVERING

Deputy Sheriff Thompson, who received a superficial wound in the elbow when he attempted to retrieve a county car which had been driven into the yard of the prisoners, and which was being used by the wrinkled and weazened husband as a barricade from which he directed his shots at the officers, is recovering with no bad after effects anticipated.

Detective Lieutenant Leslie, who led the assault against the frame dwelling, which finally resulted in uncovering the wanted pair after the two-room hut and the surrounding fence had been almost demolished, was treated for bruises and a lame back yesterday.

NEIGHBORS COMPLAIN

The subjection of D'Avili and his wife, who have made their home on the same plot of ground for the past twenty years, was brought about through complaints of neighbors, and action by Chief of Police Giles of Vernon in swearing out a warrant.

D'Avili resisted the officers, who were forced to use tear bombs, flares, a stream of water from a fire hose and finally a heavy truck as a battering ram, before he could be dislodged from his "fortress."

MARCO NOW PRISONER AT SAN QUENTIN

Transfer from Jail Here to Prison Marks End of Long Legal Fight

Albert Marco, asserted vice baron of Los Angeles, convicted of two counts of assault with a deadly weapon, last night was taken to San Quentin prison, where he is scheduled to serve from two to twenty years' imprisonment. He was in custody of Undersheriff Biscailuz.

Marco's transfer from the County Jail to San Quentin marks the end of a long fight by his attorneys to avoid execution of the sentence. The defense did not abandon hope until the California State Supreme Court had denied its appeal.

Marco was convicted of shooting Dominic Conterno and Harry Judson during an altercation in a Venice cafe last summer. Neither victim was seriously injured.

Since his conviction on these counts Marco went to trial with seven others charged with conspiring to falsely and maliciously cause the arrest of Councilman Jacobson with Callie Grimes on a morals charge. When the case went to the jury, Superior Judge Wood dismissed the charges against Marco and Charles Crawford, stating that no evidence had been introduced implicating them in the conspiracy.

Household Show to Be in Shape by This Evening

More than 700 persons toiled yesterday in or near the Ambassador Auditorium to make ready for the Fifth Annual Food and Household Show, which opens there Monday afternoon. At the rate work is progressing, Waldo T. Tupper, managing director, said the exhibit will be completed tonight.

The show is well stocked with side lights. Miss Edna Kirby will live in a glass house for six days; a sweeping contest for girls will be held Tuesday noon, and a housewives' beauty contest is set for Thursday.

While the show opens to the public Monday, a professional preview, expected to be attended by 20,000 food and household appliance men, will be held tomorrow.

TEXANS GATHER TODAY FOR SAN JACINTO FETE

Texans today will celebrate San Jacinto Day at their annual picnic in Sycamore Grove Park. Lyston Black, president of the Texas State Society, predicts that 20,000 former residents of the Lone Star State will be on hand to join in the singing led by Hugo Kirchhofer. John R. Quinn is scheduled to voice the welcome while J. Dabney Day, president of the Citizens' National Trust and Savings Bank, formerly a Texas banker, is to speak. Other orators announced are Zack Lamar Cobb and Thomas J. Martin, formerly Chief of Police of San Antonio. Jules Verne Allen, singing cowboy, will render frontier songs. The celebration is to begin at 2 p.m.

INJUNCTION MOVE URGED

In accordance with a resolution introduced in the City Council yesterday by Councilman Fester, City Attorney Stephens was asked to consider injunction proceedings against persons who are filling in the holes along the right of way being acquired by condemnation for Silver Lake Boulevard. It was pointed out in the resolution that these holes will be required for fills in the improvement of Silver Lake Boulevard.

Household Needs and Timely Suggestions by Allie

SALLIE SUGGESTS FOR SUNDAY

Breakfast
Baked Apple and Cream
Pork Sausage and Hot Cakes
Maple Syrup
Coffee or Milk

Dinner
Shrimp Cocktail
Celery Hearts Green Olives
Broiled Squabs
Baked Summer Squash
Potatoes Anna, Cauliflower
Cucumber Salad
Neapolitan Ice Cream
Cream, Milk, Chocolate Cake
Coffee

Supper
Sweetbreads and Peas in Patty Shells
Pocketbook Rolls
Alligator Pear Salad
Rhubarb Pie
Jasmine Tea

This is a day of specialization. The best cooks no longer use ordinary flour for cakes as they have discovered that with the specially prepared cake flour, their cake baking is far more successful.

The same applies to coffee. Thousands of particular housewives who take pleasure in serving everything the best have found the new healthful way of making coffee far more satisfactory. They have discovered that it is less trouble, requires no watching, or timing, the coffee goes farther, the flavor is more delicious, and best of all the beverage is digestible and healthful, but the above results are not obtained unless you use the specially prepared Ben-Hur Drip Coffee. Bulk coffee or other brands which have been blended for the obsolete boiling or percolating methods will not produce the same results as the special Ben-Hur Drip Coffee as the flavor is ruined in regrinding and it is only a chance that the coffee might be suitable for the Drip method in the first place. Every variety of coffee that goes into the blend of Ben-Hur Drip Coffee is selected first for delicious flavor and then for a quick releasing characteristic.

In connection with Ben Hur Drip Coffee the manufacturers are offering to the public, through the grocers, one of the most scientific filtration coffee makers on the market. It is called the Ben-Hur Healthful Coffee Maker, and is a much better type of utensil for coffee making than has heretofore been sold for $2 in the stores. They are offering these coffee makers together with a pound of the delicious new Ben-Hur Drip Coffee both for $1. This offer shows the manufacturers a considerable loss, which is charged to their advertising budget. This demonstrates the confidence of the manufacturer that the superiority of Ben-Hur Drip Coffee will induce you to continue its use permanently and thus repay them for the money they have spent in educating you to this proper method of preparing coffee.

The use of the Ben Hur Healthful Coffee Maker with the specially prepared Ben-Hur Drip Coffee produces a beverage in which the indigestible insoluble fats are eliminated, and in preparation of coffee by this method the release of the bitter, astringent tannic acid is checked.

If my readers will adopt the use of this specially prepared Ben-Hur Drip Coffee and the healthful way of preparing it, they will avoid subjecting themselves to the danger of physical ailments in the future due to accumulation of objectionable substances in the system. Why not adopt this safety precaution of making your coffee the proper healthful way, especially so when the coffee is so much more delicious and economical, and the method of preparation is so simple?

To wash and freshen rusty black lace—use equal parts of water and vinegar, heat until lukewarm and wash without soap. Rinse in a like solution and iron (on wrong side) while damp, between flannel or bath towels, until it is dry.

Candy-making, cake icing, chocolate dipping and lessons in Glace fruit may be had from the Liberty Candy and Supply Co. Their expert teachers have had experience in Europe, so, if you want to learn for home or commercial purposes, or make money in your spare time, call or write and get their plan at once. The address is 355 S. Broadway (Grant Bldg.) TUcker 4156.

Who wouldn't find Coca-Cola refreshing and delicious! Then is it not particularly desirable now that it is packed so conveniently in the Special Home Package of twelve bottles for the infinitesmal price of 50 cents. If you haven't begun to use it in this ideal way do so now. Your grocer can supply you, I am sure. Only you had better buy several cartons, 'cause Coca Cola is certain to prove popular with every member of your family.

To make linen goods glossy and prevent starch sticking to iron, add a teaspoonful of salt or a few drops of turpentine or glycerine to starch

Here is news which is particularly interesting! Do you know that you may now buy the finest improved country sausage you have tasted in years right here in the city? It is made by the Western Sausage Company from the very best government inspected eastern shoulder pork which is as you know famous for its flavor . . . this is carefully ground and then added to it is seasoning comprised of thirteen different ingredients which results in the most excellent sausage imaginable! Don't you want a pound this very day?—Well, then go to 300½ South Broadway or 302 South Hill, and in Hollywood 6400 Hollywood Boulevard.

Is it not true that every day in Southern California is like a Sunday in Paradise with the summer time being if anything a bit more ideal than the rest of the year, for we then may enjoy not only the beaches to keep us cool, but Guasti Concentrated Grape Juice which when diluted with four parts water gives us the most refreshing beverage you could possibly ask for. Indeed with so cooling a drink you have no need of sea breezes for it keeps you well and happy and contentment just naturally follows.

Now aren't you all agog to know where you may buy this Guasti (pronounced Gwah-stee) Concentrated Grape Juice? The answer is from any first class grocer . . . and if it so happens that he is sold out at the moment, just phone the Italian Vineyard Company, 1248 Palmetto street, MUtual 2124, and they will see that your order is taken care of at once. They will also see that you get a copy of their interesting booklet called "Grape Drinks and Desserts," which you will find very helpful.

To clean wringer rollers—kerosene is excellent for cleaning the rubber rollers of a wringer; after it has been applied rinse the rollers with warm water. Use a little shaving soap instead of oil on the wringer and avoid any danger of getting grease spots on clothes in the wash.

"Hughes Ice Cream—the incomparable"—that is what people say about this superpalatable ice cream which is delicious every season of the year because it never changes in quality, maintaining at all times the same high standard.

You see it is made so carefully being a combination of thick rich cream, fresh fruit juices and the best chocolate and vanilla obtainable. There is certain to be a Hughes dealer in your neighborhood.

There certainly is a distinct pleasure to be derived from banking in the Woman's Department of the Bank of Italy National Trust and Savings Association! First of all, there is an air of friendliness that is most enjoyable—while the assistance Miss Grace S. Stoemer gives her clients in financial matters is priceless. Let me urge you to open an account there soon.

Strawberry jam and almonds—add chopped almonds to strawberry jam and put it between slices of buttered bread.

The draperies you have made by H. E. Simank of 725 W. 9th Street, will of a certainty be satisfactory in every way, for the materials you have to choose from are the very smartest and ultra in the extreme, while the prices asked are very small—the workmanship leaving nothing to be desired. Samples and prices are submitted if you desire. (TUcker 2462.)

Oh, but you will find simply luscious the "special" this week at Mrs. A. M. Walden's Cake and Pastry Shop, 638 South Western avenue. (WAshington 6805.) It is cream milk chocolate cake—the best you ever tasted! Then another special is fresh rhubarb pie which you must try today. These Saturday "specials" are proving more popular each week, as you will agree once you form the habit of buying cakes, pastry and pies from Mrs. Walden.

To freshen chiffon and make it like new, hang it up in the bathroom when it is filled with steam; then hang it up in the open air.

San Clemente—"the Spanish Village by the Sea," is one of the most charming, picturesque spots in Southern California and a motor trip down there would be too ideal for words for it is only a short ride—being half way between Los Angeles and San Diego with Travaglini's Cafe San Clemente the piece de resistance or pot of gold at the journey's end. You will say after eating one of Mr. Travaglini's dinners, that you never dined better nor received more courteous attention. It is invariably the comment of those who visit this famous cafe where such delightful hospitality is dispensed. We must make mention of Travaglini's Roma Rotisserie and Food Shop at 1801 West Seventh, corner of Burlington. There you may buy cooked food as well to take home if you so prefer.

It's almost too good to be true—but true it is nevertheless—that you may actually operate an electric refrigerator for the infinitesimal cost of but $1.50 a month or even less in some instances. To think that you may now own such a refrigerator is the best news of the sort we have had in many moons and I know what your first act is going to be: You will at once make for the nearest dealer handling the electric box which best meets your needs. You see it is a well-known fact that such an article is the greatest joy and comfort any housewife may own. Her food is kept perfectly cold with no trouble whatsoever and besides that she can make delicious frozen desserts and ice cubes with no effort at all.

And isn't the low cost of operation a distinct and pleasant surprise—that we may thank the Bureau of Power and Light for—their reduced electrical rates have made electrical refrigerators fit our purses and so to this splendid concern let's express our appreciation and pleasure. This feeling will continue to grow as you use your electrical refrigerator, for it is certain to be the joy of your life!

To make water softer for washing—use four ounces of alcohol and one-half-ounce of ammonia. If for toilet purposes add to this one dram of oil of lavender.

Why not free yourself this spring from "the drab tyranny of plain walls"? Do you know how you can do it . . . Why, first of all go to any one of Mathews Paint Company's three stores and there choose wall papers with fresh new woods in line and color—so refreshing after the one-color surfaces which are now passe. The new papers are joyful in tone and gay as can be, being of the modern type in many instances. You are going to find the papers shown at Mathews's desirable, so let's start changing the old out-of-date rooms right away! Remember the three locations of Mathews: 1245 S. Hill; in Hollywood at Selma and Vine and in Pasadena, 740 E. Green.

A white crepe de chine waist may be colored by putting crepe paper of the desired color in water long enough to get the right shade; then rinse the waist.

Remember by your silver are you judged and if it is badly worn or in need of repairing it reflects upon you. So, don't let this happen because the Peerless Platers of 230½ S. Spring do triple plating and mending very reasonably. They also repair jewelry and do special designing of any article you may desire. VAndike 5417 is their phone number.

If your extra pounds are causing you concern, why not lose them in the easiest and most pleasant way I know of?—merely by eating a slice of Basy Bread with each meal. It means you do not have to conform to any old hateful diets but can eat the things you like but still grow slender and, what is more advantageous, keep slender. Basy Bread is ideal in every way and good to taste. You may buy it from Young's Market Co., 7th and Union Streets. Phone your order if you prefer. The number is DUnkirk 2201. Be sure to ask for the descriptive booklet telling all about Basy Bread and what it can do for you, won't you.

Tongue and ham sandwich—chop two parts of cold tongue and one part of cold ham very fine; pound this to a paste and season with paprika and a suggestion of mustard if desired; spread between thin slices of bread.

It will be well worth your while to go up to Witzel's Studio and see their window display of wedding photographs. The altar depicted is very impressive with the tapers and candlesticks on either side of it; the wedding bell being suspended above. And the studies of the brides are simply lovely. These are wedding days and you must have a portrait of the bride and groom, too. Suppose you make an appointment with either one of Witzel's Studios right away, taking advantage of the present of a beautiful photograph Mr. Witzel gives as a token of remembrance of the biggest day in the lives of bride and groom. The addresses are 1011 W. 7th, and 6324 Hollywood Blvd.

Lobster sandwich—remove lobster meat from shell and chop; season with salt, cayenne, prepared mustard and lemon juice, or moisten with any salad dressing. Spread mixture on crisp lettuce and place between slices of buttered toast.

Everybody will adore the homemade caramels I found out about this week past! They are known as Van Bus Kirk's "Karamel Kuts" and oh! but they are delicious—being made of pure cream creamery butter and sugar. Better secure right now one of their special week-end boxes by phoning MOrningside 17878. The address is 5120 3-4 Hollywood Boulevard.

Church Lecture Series Will be Free to Public

Free Christian Science lectures will be delivered as follows:

Miss Margaret Murney Glenn, C.S.B., of Boston, tomorrow at 12:45 p.m. in Tivoli Theater, 11525 Santa Monica Boulevard, Sawtelle, under the auspices of Nineteenth Church, and Monday at 8 p.m. in Odd Fellows Hall, Beech and One Hundred and Second streets, under the auspices of Twenty-second Church.

Charles E. Jarvis, C.S., of Los Angeles, tomorrow at 3 p.m. in Madrid Theater, Sherman Way, under the auspices of Twenty-fourth Church.

The speakers are members of the board of lectureship of the Mother Church, the First Church of Christ, Scientist, Boston.

TRAILFINDERS TO MEET

Contests in flapjack-flipping, rope-spinning and fire-making by primitive methods will feature the gathering today of the Trailfinders, an outdoor organization for boys, at Lolomi Lodge, their headquarters at 6535 Monterey Road. The meeting will begin at 10 o'clock this morning. Through the competition the boys expect to select the best camp chef, the champion roper and the most skillful fire-maker.

THE LANCER

(Continued from First Page)

the Mexican ponies look like shaggy little rats. At that, I dare say they would run the legs off the American horses. These broncs are all descended from the thoroughbred Arab horses brought from Spain by the knights of Cortez.

City Councilors of Manila drop the title "Honorable" following the example of Councilor Nueno, who has foresworn the title because "the public does not use it with sincerity."

PUBLISHERS
THE TIMES-MIRROR COMPANY
OFFICERS
HARRY CHANDLER, Pres. and Gen. Mgr.
MARIAN OTIS CHANDLER, Vice-Pres. and Secy.
FRANK X. PFAFFINGER, Treasurer.
DIRECTORS
Harry Chandler, Marian Otis Chandler, Frank X. Pfaffinger, Mabel Otis Booth, Harry Carr.
Los Angeles Times
EVERY MORNING IN THE YEAR.
DAILY FOUNDED DEC. 4, 1881—48TH YEAR
RALPH W. TRUEBLOOD, Managing Editor.
Average for every day of March, 1929.....187,452
Sunday only average for March, 1929.....264,922
Average every day gain over March, 1928.... 13,961
OFFICES
New Times Building, First and Broadway.
Branch Office, No. 1, 631 South Spring Street.
Washington Office, 1217-1219 National Press Club Building.
Chicago Office, 900 North Michigan Avenue.
New York Office, 285 Madison Avenue.
San Francisco Office, 742 Market Street.
Seattle Office, 3522 White Henry Stuart Bldg.
In addition to the above offices, The Times is on file and may be found by European travelers at the office of the American Express Company, Paris, and 1 Rue Scribe, Paris, France. The names of Californians registering at the last-named address will be published in The Times at intervals.
LOS ANGELES (Loce Ahng hayl an)
MEMBER OF THE ASSOCIATED PRESS
The Associated Press is exclusively entitled to the use for republication of all news credited to it or not otherwise credited in this paper and also all local news published here within.

The Times aims at all times to be accurate in every published statement of fact. Readers who discover any important inaccuracy of statement will confer a favor by calling attention of the Editorial Department to the error.

No employee of The Times is permitted to accept any gratuity, in money or its equivalent, from any individual, group or organization having news or business relations with The Times. The public should clearly understand that it is unnecessary to pay anybody anything to get news into The Times and that any Times employee who accepts "gifts" calculated to influence his or her work for this newspaper is thereby rendered subject to immediate discharge.

Bad laws, if they exist, should be repealed as soon as possible: still, while they continue in force, for the sake of example they should be religiously observed.

—Abraham Lincoln.

Today's Bible Text

And the Redeemer shall come to Zion, and unto them that turn from transgression in Jacob, saith the Lord. Isa. lix:20.

THEIRS NOT TO REASON WHY

A naturalist tells us that crickets fiddle for their own amusement and not for any signal or ceremonial. Now will the professor tell us why a guy plays the saxophone.

ROADSIDE TRADERS

The Assembly has passed a bill which would make it a misdemeanor for anyone to buy goods from a car parked on a State highway. This is an effort to put anonymous traders out of business, but it is going to be hard to apply the blooming thing.

BIGGER BUSINESS

American exports last year exceeded $5,130,000,000 in value. This is an increase and represents a vast commerce. No wonder we have world-trade problems that call for discretion and judgment. It might be mentioned that we are this year buying and selling more abroad than we did last. This is a great country and a big world.

OVERCOME GRAVITY

Possibly with the help of Prof. Einstein we can make the heavens more safe for our aviators by repealing the law of gravity. Anyhow, our flyers might have writs of injunction restraining the operations of the law. Then in the case of a threatened tail-spin they could straighten out and go ahead—maybe.

MARRIAGE LINES

Kemal Pasha is going to make the Turkish girls like the new Latin alphabet he has prescribed for his country. Hereafter no marriage licenses will be granted unless the principals can write and speak under the new formula. If the young Turks cannot get spliced without a Latin grammar, why they will learn Latin.

WAY TO DISARM

Lloyd George asserts that Great Britain should take the lead in disarmament—not in talking about it, but in doing it. He says that there may be a seeming risk, but actually there is none at all. The temper of the world would take care of that and the nation would gain world prestige for voluntary action. The way to disarm is to disarm.

MORNING CURFEW

Under an old ordinance the night clubs in New York are to be closed at 3 a.m. That is the Gotham curfew, but the night clubs look upon its enforcement as a conspiracy of the police to ruin them. Business is just getting good at that hour and they wish to hold the trade until the call to breakfast is heard. But the police commissioner feels that a sucker can spend all the money he can afford by that hour and it is well to knock off until another night.

A JOB FOR CANUTE

If King Canute were on the job in Chicago he might be able to make a better demonstration of his power over rising waters than he did on the memorable occasion when he commanded an Atlantic tide to recede. The ancient king's courtiers laughed in their sleeves; but to the residents of the shores of the Great Lakes the risen and still rising level of the waters are no laughing matter.

In Chicago the distress is general along the lake shore. Apartment-houses and other habitations are reported to be flooded in certain districts and the Chicago River is so high that tugs cannot pass under the bridges, though in former seasons there has been a clearance of as much as sixteen feet. The water is said to be higher at Chicago and Milwaukee than it has been in many years. Officials report that there has been a steady rise in Lake Michigan's level in the last decade.

The Chicago Daily News makes light of the rise of the water, saying that it refutes the statements often made in former years by the people of Wisconsin and other lake-bordering States that Chicago was drinking and otherwise draining the Great Lakes dry.

Be that as it may, if ever there has been any doubt about Chicago's wetness—and few have expressed such a doubt—it is now completely dispelled.

AN ACT TO SWAT TAXPAYERS

If the bill now pending in the Legislature, known as Senate Bill No. 112, and entitled "An act to prohibit the employment of aliens by contractors and subcontractors on public work," were labeled instead, "An act to swat taxpayers, to prevent public work, to encourage the importation of Porto Rican negroes and for other undesirable purposes," the title would fit it better. This measure, introduced by Senator Hurley at the behest of the union-labor lobby, is one of the most potentially mischievous pieces of legislation that ever has been considered by a California legislative body. That it has passed the Senate can only mean that the upper house acted in ignorance of the vicious character of the bill.

Under its provisions, no person not born in the United States, or fully naturalized, could be employed in road building, dam building, aqueduct building, or any other public work "except in cases of emergency caused by fire, flood or danger to life or property." It is aimed, of course, directly at employment of Mexican transient common labor; but its projectiles will demolish the taxpayers' or assessment payers' pocketbook, by multiplying the cost of all public improvements.

The reason for this is that there is no other common-labor supply in California from which contractors may draw their labor crews. The assumption that there are Americans anxious and willing to do such work is a false assumption, as every employer of labor in the State, whether on public or private work, can testify. It is with difficulty that enough Americans can be recruited for the skilled labor operations. Americans will not do pick and shovel work under a California sun for a laborer's wage.

The only alternative for employers, if such a bill passes, is to import Filipinos or Porto Ricans, neither of which can be shut out or prevented from employment under the proposed statute, and neither of which is a desirable addition to the mixture of races already existing in California. The Filipinos cannot do the work as well; the Porto Rican negro, while capable of the work, is untractable and generally undesirable. The expense of importing either would be a direct burden upon the public, and the extra expense would be of benefit to no one, least of all the American laborers, for whose benefit the act is ostensibly drawn.

The proponents of the bill forget that public work employs a large amount of skilled as well as unskilled labor, and that any restrictions which make it more expensive will inevitably decrease its volume and so cut down the opportunities of skilled labor, as well as common labor, for employment. It will also have an unfavorable effect upon those employed collaterally in making materials for use in public work. The throwing of these men, directly and collaterally employed in public work, out of employment will inevitably decrease wages in all trades, and thus depress business, adding still further to the distress of labor generally.

Even if there were an American common labor supply of sufficient volume, the additional expense imposed upon contractors in making sure that every man in their crews is a citizen would make the restriction undesirable. There is in Southern California, for instance, a large population of American-born Mexicans, difficult to distinguish from those born just across the line. If a contractor had to demand a birth certificate from every man he hired he would be in trouble at once. He would also have to safeguard himself against being imposed upon, since the act provides heavy penalties for even unintentional violation. It thus opens the door to blackmail and extortion.

Measures that provide that preference shall be given American labor in public work are proper enough and most contractors will do so anyway where it is possible. This bill makes no such saving provision; it is an absolute prohibition of the employment of aliens. There is no reason for its passage, and every reason why it should not pass.

THE CITY ATTORNEY

Possessing an importance to the general body of Los Angeles citizens which should not be ignored or slighted in the forthcoming municipal election, the contest for City Attorney calls for the exercise of careful thought and discrimination upon the part of those who, on May 7, will go to the polls in the city's primary election.

The City Attorney and his staff of assistants deal with laws and not with politics; their chief and virtually sole consideration is the legal aspect of municipal business. The head of the city's legal department should give his attention without political bias or preference to the highest interests of all the people.

As the official adviser of the City Council, the City Attorney must render a service calling not only for the experience and training of a legal mind, but for the clear vision, courage and conviction of one unselfishly determined to assume and maintain a course expressive of unwavering civic devotion.

This community on the whole has been singularly fortunate in the type of men it has selected to fill this fundamentally important post. There are several candidates at this time seeking election as a successor to the retiring incumbent, Jess E. Stephens.

The Times, after an investigation of the merits of the various aspirants, recommends the election of Edwin P. Werner, chief counsel during the last eight years of the State Inheritance Tax Department.

Mr. Werner is a seasoned attorney, well acquainted with the public business and thoroughly cognizant of the obligations and duties of public office. He possesses judgment, balance, sincerity and an understanding of the requirements of the office he seeks. He is a man of proven ability, honesty and energy.

His candidacy is sponsored by men and women representing the best elements of the community, virtually all of whom have, during his twenty-eight years as a resident of this locality, become acquainted with his private life and public career.

Mr. Werner is a graduate of the Los Angeles public schools and of the University of Southern California. He is 36 years old and is married. He is a World War veteran, a member of Pentalpha Lodge of Masons and of various civic, fraternal and social organizations here. He is a good citizen and has been an efficient public officer. His election, in the opinion of The Times, will assure a continuance of effective, industrious, non-political administration of the City Attorney's office.

SOVIET GESTURE FAILS

Now that the Russian proposals for radical world disarmament are out of the way, the Preparatory Disarmament Commission at Geneva may be able to get down to work. M. Litvinoff, head of the soviet delegation, withdrew his plan from consideration in order to save it from defeat after its fate was evident. Whether the commission can accomplish anything is still an open question; it has worked four years without result; but there is no reason why it should waste further time on an obviously impractical scheme, for which the world plainly is not ready.

The fact that, except Germany, Austria, Hungary and other nations whose armaments was restricted by the peace treaties, the nations of the world are spending as much or more for war preparations now than before 1914, indicates the need for a scaling down all along the line. But such scaling down must be gradual. So far as the nations signatory to the Washington conference are concerned, disarmament has been begun, and the beginning points the way to a continued process which would, in time, reduce all military and naval establishments to a police basis.

Members of the League of Nations are pledged to bring about this result; the United States, as the principal non-member, has already evinced a willingness to co-operate in any such movement carried out in good faith, and given a practical demonstration by scrapping a number of formidable ships. It will make further reductions if and when other nations can be induced to do likewise.

If the Geneva conference arrives at no result, the United States may well initiate further proposals, since disarmament is too important a matter to be allowed to be forgotten. But most of the nations assembled there are under written pledge to accomplish a practical plan for it, and should be given the opportunity, unhampered by such disturbances as have been caused by the Russian contingent.

DRYING MEXICO

It is announced that the new administration in Mexico is going to urge and encourage temperance without making any attempt to apply prohibition. The vice centers in the cities will be cleaned up as soon as possible and no new ones will be create. The young folks will be educated in the ills and evils of alcohol and the old ones will gain advancement and recognition on their sobriety. All of which should make a good program for a country which although centuries old is still new.

The LEE SIDE O' L.A.

BY Lee Shippey

YESTERDAY we went out to the Highland Park police station to visit a poet.

You've guessed wrong again. It never pays to jump to conclusions.

He wasn't behind the bars. In this land of the free they don't jail people for debt or even for writing poetry. Not even for vagrant verse, the only "vag" that is safe in Los Angeles. So very rarely do poets get behind the bars—only once in awhile when one tries to turn business man and hold somebody up.

We went there to see Sergeant Cyrus C. Johnson, the poet laureate of the police, who fairly may be called the champion cop poet of the world.

Poet's Dream Comes True

The current number of Sunset Magazine (San Francisco) features one of Johnson's poems. So does the current number of Psychology (New York.) Several other poems of his have been accepted—and paid for—but have not yet been published, and one New York magazine which circulates nationally and pays real money for verse, recently wrote Johnson: "We like all your poems, and have accepted all you sent us in your recent letter." If you imagine many poets, even the best known, often get letters like that, just try to find some more.

Somehow this reminds us of the good joke we have on Columbia University, New York. Columbia is getting up a report entitled, "Study of the Origins of Successful Journalists." Several members of The Times staff

were complimented with questionnaires by Prof. Pitkin, who is compiling this work, and somehow one came to us. One of the questions was: "How did you secure your first $10,000, by inheritance, loan or as result of your own savings?" Answer: We secured our first $10,000 by dream, thereby proving that we have a wonderful imagination.

That's the only way we ever had a whole batch of poems accepted at once, too—by dream.

Light Feet

So any poet who can ship 'em out by wholesale and get acceptances for entire consignments can't be much of a flatty in his poetic feet, cop or no cop.

But let Johnson's verse speak for itself. Here is the poem just published in Sunset:

HILLS OF CALIFORNIA

There are elfin bugles blowing high above the fields of wheat,
There are bluebells and wild pansies where the sage and sorrow meet,
There are crystal drops of nectar in the fossels at my feet
On the hills of California in the morning.

I can hear the padres chanting in the wistful winds that blow,
They are haloed in the sunshine and the gloom of long ago.
Azure spirit voles are folding antelope and buffalo
On the hills of California in the morning.

Now white caravans assemble, watched by furtive savage folk,
And the tired oxen tremble, patient-eyed, beneath the yoke;
In the blue horizon circle blazer wisps of rifle smoke,
On the hills of California in the morning.

Shapes and phantom shadows fleeing where the wind-blown yucca waves,
Wind-drowned outcries thrill and chill me like the war cries of old braves . . .
Only ghosts my eyes are seeing, ghosts o'er long-forgotten graves,
On the hills of California in the morning.

Natural Gift

Quite a flight of fancy for a cop, what? Of course, cops are famous for their flights of fancy in evolving theories, but few would care to woo the muse while there are nursemaids still unwooed.

Johnson's verse is a natural spring. He never got past the fourth grade in grammar school. Then he went to work as a blacksmith's apprentice, and later became a blacksmith. But through long days of labor and nights devoid of ease he still heard in his heart the music of wonderful melodies. He went to night school all he could, for years, and also has taken some university extension work.

What We Call Ambition

Johnson sums up his philosophy in these verses:

Not fame, not pomp or gaudy show,
Not gold to hoard at set of sun—
If only one joy I may know
Let it be that of work well done.

My tools are poor, and dull, and crude,
But worn with labor none the less,
And if tonight comes solitude
And blissful stars . . . or nothingness . . .

What matter to this dust of skins
If I play no immortal parts
If only I do work so fine
As to give strength to human hearts.

WHEN IN ROME

Italian art dealers have been organized to catch the American trade. Some of the painters who have been turning out old masters are having difficulty in catching the top of the market. The laws of Italy make it a bit difficult to sell genuine antiques to these overseas strangers, yet the dealers have to present their wares to the Americans as originals in order to make a sale. So there are a few embarrassments that this new organization hopes to correct. Anyhow, the American who goes to Rome with a million dollars will be received with courtesy and eclat. No visitor need come away empty-handed.

DOGS OF PEACE

Americans are said to have surrounded nearly 900,000,000 hot dogs during the course of their meanderings last year. The combined bites of these dogs would reach from here to one of the farthest constellations—which might be Sirius. But the humble little frankfurter has surely gained a commanding place in our refreshment column. Nothing in the fodder line seems to have won so general a circulation.

IRRELEVANT AND IMMATERIAL

By James J. Montague

"The gangsters have no courage"—Police Commissioner Whalen.

It may be that the gangster
A coward is at heart,
He may evince a wish to wince
The while he plies his art.
He may be but a craven,
And neither bold nor game,
However, I shall always try
To dodge him just the same.

His pistol hand may tremble
When holding up a bank,
He may be scared and unprepared
For such an evil prank.
But when he sets his mind on
The gathering of loot
If he's deterred by scowl or word
He probably will shoot.

No doubt the scoundrel cowers
With palpitating fright
The while he roams about the homes
Of wealthy folk by night.
But still a lethal weapon
Though held with fear and dread
As men have found the world around
Can shoot one rather dead.

The gangster may be timid,
And it is widely known
That on his way to rob or slay
He never goes alone.
But I shall always view him
With shudders of alarm
Though craven he perhaps may be
He does a lot of harm.

(Copyright, 1929, by the Bell Syndicate, Inc.)

LETTERS TO The Times

[Name and address of writer must accompany all letters for this column. Letters of a personal nature or involving contentious religious questions are not acceptable.]

Home Work for School Children

LOS ANGELES, April 15.—[To the Editor of The Times:] This morning's Times speaks of Child Health Day—President Hoover the Author of the Child's Bill of Rights—Boys' Week is Coming. If any man, woman or newspaper has a heart for the real problem of children let them do something to free children from home work given to them by the schools.

Children suffer these days from the high tension we all live under. School standards are measured out not by the child, but by the mature mind accustomed to routine and hardened by exposure.

It should not be the aim of grown people to pile just as much upon children as they possibly can, but to allow them the few carefree, irresponsible years which come only once in a lifetime.

Under our present system of education there are no moments of relaxation for the children. Our schools are wonderful institutions, but they stimulate force—develop the child beyond physical endurance. The mania for speed is in the schools also and the method of rushing children through school early is of no advantage and of considerable harm.

When evening comes children are worn out, they have studied hard, played hard, listened to lectures, seen pictures. The brain all day long has photographed impressions and sensations. Dinner time comes, generally their one heavy meal, and after supper they are again required to study when the system is low of vitality.

In the high schools many young boys and girls just at the age when they are developing physically, are forced to sit up until after midnight in order to make their grades. Little boys and girls who seem nothing but babies but are in junior high schools, struggle in the evening with three and four subjects when they are sleepy and ready for bed. This tax upon their eyes alone is a black mark against our educational system which the children must suffer for all their life.

The school hours are long enough to accomplish whatever work is necessary. The school should not crowd itself into the home to rob the parents of the only few hours of the day when the family is together.

This system is all wrong and I appeal to you to come to the rescue of the children, and help to give them a childhood which is 100 per cent youth. Ask the parents what they think of home work for the children.

CHRISTINE STERLING.

Distribution of Funds?

LOS ANGELES, April 16.—[To the Editor of The Times:] Several years ago a friend contributed to the Chest, and was told she could designate where she wanted her contribution to go, and it would be given to the organization she named. Afterwards she asked the home that she had wanted her gift to be sent to, if they had received the donation, and they replied that they had not. Since that time, she has failed to contribute to the Chest. Now it seems to me if the officers of the Community Chest would publish an itemized statement in the daily papers, and let people know just where their money was being used; the amount given to each charitable institution, more folks would be willing to contribute to the Chest. Our church treasurers give us itemized statements of all moneys taken in and paid out and we know just where our money is going, but with the Community Chest we do not know who is given aid or how much of our finances contribute to those missions we are interested in, and many fail to give on that account. Many feel that far more is given to some organizations that do not need it so much, while others receive small amounts.

MRS. A. L. MILLER.

JOHN QUINN

The Record-Ledger is for John Quinn for Mayor of Los Angeles.

We do not know John Quinn, but we know his father, Harry Quinn, very well, we know that great sheep ranch up in the foothills and mesas of Kern county, where he was raised, and we have heard more or less about him since he left the ranch and began to make a name of his own.

And from what we know of the political situation in Los Angeles we think it needs a Mayor with the qualities of rugged strength, courage and honesty that John Quinn's father brought from Scotland and the north of Ireland and developed into a stalwart, self-reliant character through many years of pioneering in Australia and California. Also it needs some of the southern chivalry, graciousness and idealism that John Quinn's mother brought from her North Carolina ancestry.

The Record-Ledger is for John Quinn.—[The Record-Ledger of the Verdugo Hills.

Distress in Belfast

Poverty is so prevalent among unemployed workers of Belfast, Ireland, that the Belfast Distress Committee is co-operating with city officials in opening a distress fund. The fund will probably allow $4 a week to an unemployed man, $1.50 to his wife and 37 cents for each of his children. The committee has announced that if the distressed people are to be saved for the good times which it believes are ahead, it can only be done by granting adequate relief.

A PLEA FOR TREES

By The Foothill Philosopher

A speaker at the City Club recently voiced eloquent praise of local school children for their enthusiasm in planting thousands of trees in and near this city and told his audience that Los Angeles must become "tree minded" if the citizens would preserve and enhance the attractiveness of their metropolis.

A movement, sponsored by many splendid organizations (including the Board of Education, the Park Department and the P.-T.A.) has been started to persuade the City Council to establish the position of city forester. Creation of such a position would (or ought to) mean employment of an expert to superintend and encourage the planting of trees for the beautification of our city, already renowned for the beauty of its buildings and the prosperity and progress of its people. Money from the city treasury often is spent for less commendable enterprises.

In the heart of man is an innate hunger for the sight of growing things, especially of trees. This is true of all men, whether or not the fact is recognized by the city-born, city-bred man. In the case of the person who comes from the country to live in the city, the absence of trees creates a sense of nostalgia and loneliness which he never entirely overcomes. There is something about a tree that inspires to gladness and to goodness and their presence in big cities, in large quantities, would be at least one step toward eradication of crime. Surrounded by beautiful trees, men might, at times, be "wicked" but they never could be mean. Peaceful and calm, like resurrected saints, they seem to challenge all the fevered world, bidding the heart be quiet and setting the mind at rest. Their loveliness reacts upon the character and lives of those who dwell near them as certainly and as powerfully as qualities of inward grace react upon environment.

In the old Aztec civilization, every time a babe was born a tree was planted in its honor. If the people of Los Angeles would adopt this plan our lovely boulevards soon would resemble the evergreen-lined lanes of heaven.

JAMES WARNACK.

WHERE CAN I LEARN

Machine Shop Work?

BY LOUISE L. TEMPLE

[Prepared in co-operation with the Los Angeles evening high schools. Questions concerning free evening classes will be answered if stamped addressed envelope is inclosed. Address, Louise L. Temple, care of The Times.]

With $40,000 worth of real industrial equipment, men are receiving free instruction in the machine shop of the Venice Evening High School, at the corner of Walgrove and Venice avenues, Venice. The class meets on Monday, Tuesday and Wednesday evenings, from 7 to 9 o'clock, and is open to all men who mean business. There is no charge of any kind, but men making their own tools furnish their materials.

G. E. Gyllenswan, the instructor, worked with the Union Tool Company at Torrance for years. Students under his direction have made for themselves sixteen-inch woodworking band-saws. Such saws would retail at about $35 to $50, but students make them out of about $10 to $15 worth of material.

Most of the students are already in allied trades. Some are from aircraft companies, some from machine shops, and some are plumbers. Beginners receive their share of the teacher's time, too, on whatever problem they have.

This course is excellent for apprentices, whose daily tasks keep them on one particular kind of work, and who desire to get a good grasp of every phase of machine-shop work.

Machine-shop apprentices get from $18 to $20 a week. After apprenticeship for three years, if they have shown themselves proficient, they become journeymen machinists at from 80 cents to $1.10 an hour, depending on their skill. Expert tool makers even get $1.25 to $1.50 an hour.

JUDGE WALDO M. YORK

He has gone to the land of the mystics,
The friend that we cherished so well;
And no one can tell where the land is—
For no one comes hither to tell.

Wherever it is, they will greet him,
Nor ask of the road that he came—
Still less what his faith or belief is,
Or what be his creed or its name.

If only the road be a straight one,
If only his vision was clear,
What matter the faith he believed in,
Whose life was forever sincere?

His passport all over was written
With kindliest things he had done—
The names of the poorest were on it;
A thousand had signed it as one.

What more could be asked at the portal
Whose Builder had written above:
"The road to My heaven is loving,
The road to My palace is love."

S. H. M. BYERS.

Possibly the Senate won't mind Mr. Dawes getting a job that keeps him more than 2000 miles from Washington.

PEN POINTS

The great problem is the distribution. Impossible a matter of habit.

If only you could develop perfect memory without remembering the times you were an ass.

Nature is kind, and you usually turn out all right in spite of all that parents can do.

All of those who trade with England inevitably don't care if it is an open market beyond the draft age.

Perfect example of [illegible]: A candy manufacturer and a cigarette.

As further proof that [illegible] isn't everything observe the rich man's blue eyes are just as much in [illegible].

"Overproduction" [illegible] people to make [illegible] what they have." This especially true of [illegible].

Why not concentrate [illegible] in one great society [illegible] With Other People's Affairs.

Well, what if a flapper does win a fine husband? Does the colt enjoy being [illegible] good work horse?

Americanism: People who make sacrifices to [illegible] youngsters who are [illegible] them.

You may paint, you may powder a face, if you will, but the back of the neck will reveal age still.

Now let's have one more [illegible] national marathon to [illegible] who can longest endure the agony of attending to [illegible] business.

Rival Mexican armies use poison gas and other modern [illegible] finements, but even the [illegible] war developed few better [illegible] claimers.

It's still a hick town if [illegible] chesty about getting a [illegible] convention.

Flapper version: I [illegible] who makes the country's [illegible] I can make a few rich [illegible].

A lucky man is one who [illegible] the sucker and learns his [illegible] before he has much to [illegible].

Every town has a few [illegible] timers who were promised [illegible] sens before they decided to [illegible] guess Wall street.

Correct this sentence: "[illegible] care of mother," said the [illegible] ful son, "but I leave her [illegible] lead her own life."

Experience, being a [illegible] teacher, hesitates to [illegible] rod and spoil the child.

There seems to be quite a [illegible] ference between a rare man and one who is simply raw.

Love is the one thing [illegible] can learn by heart, no [illegible] how stupid she is otherwise.

RIPPLING RHYMES by Walt Mason

TODAY IS MINE

Today I'm feeling like a [illegible]
I have no sort of sorrow, [illegible]
don't fret about the [illegible]
may be mine tomorrow, [illegible]
the weather is superb, [illegible]
prophets give their [illegible]
that fierce tornadoes will [illegible]
the land tomorrow morning; [illegible]
am not plunged in [illegible]
tress because of their [illegible]
tion; the prophets always [illegible]
their guess, their work's [illegible]
tic fiction. Today is mine; [illegible]
I don't brood on [illegible]
chance tomorrow; I sit in [illegible]
and solitude and read the [illegible]
of Sorrow. It is a foolish [illegible]
to dread approach of grief [illegible]
roding; to mope and [illegible]
look ahead with terror and [illegible]
boding. Today is ours, and [illegible]
fine, no spot or blemish [illegible]
and it is sinful to [illegible]
crepe upon one's [illegible]
fellows can't enjoy today [illegible]
cause of hopeless [illegible]
woes that may be on their [illegible]
invading and intruding, [illegible]
the boogiemen they fear [illegible]
roads may wander; [illegible]
not likely to come [illegible]
sidetracked over yonder. [illegible]
are some fellows who [illegible]
when they observe [illegible]
it makes them sore [illegible]
behold our smiles [illegible]
winning. "You [illegible]
they say, "but [illegible]
of grief are coming, [illegible]
your smiles won't be [illegible]
glad songs you won't [illegible]
ming. The clouds [illegible]
in the sky, this [illegible]
frowning, and you, [illegible]
high and dry will [illegible]
and drowning." Well, [illegible]
let us be gay, and [illegible]
together; we have this [illegible]
golden day, with all [illegible]
weather.

(Copyright, 1929, by the Chicago Tribune.)

The Cuban [illegible] the tiniest [illegible] feathered kingdom, [illegible] pelican is among the [illegible] and clumsiest of [illegible] though it [illegible] grace and agility [illegible]

SATURDAY MORNING.

HEALTH and D[illegible]
ADVIC[illegible]
By Dr Frank M[illegible]
Author of "For Your Very Own"

Dr. McCoy will answer personal questions in care of the Los Angeles Times. Address [illegible]

This is the fifth of a series of articles called "A Cleansing Spring Diet," which started in Tuesday's [illegible]

HOW FRUITS HELP ELIMINATION

This day will be the second day of your eliminative diet, and by this time you have probably lost the craving for other foods besides the orange juice. Oranges really contain a considerable amount of sugar, which is mostly made up of some fruit sugar and valuable salts and vitamins. In addition to the tremendous amount of elimination which is going through all of your eliminating functions, I am sure that a good deal of food comes from the chemical changes which are produced by some of the calcium and vitamins which your blood is able to assimilate from the orange juice with almost no effort.

BLOOD CHANGES

The quality of your blood always changes during a fruit fast. This change is easily seen if you have [illegible] blood examinations made [illegible] the time you are on this [illegible] diet. There is a decided and [illegible] increase in both the color of [illegible] blood and the number of red [illegible] cells. There is also a corresponding decrease in the white blood [illegible] cells. If they have been in excess, the white cells are body scavengers and they rapidly decrease in [illegible] as soon as the increased [illegible] is well established.

[illegible] you pockets in the body are [illegible] through the lymphatic [illegible]. Rheumatic toxins are more [illegible] eliminated, and the liver and [illegible] pour out their secre[illegible] more copiously.

GRAPEFRUIT IF DESIRED

Excellent results can be obtained [illegible] using the grapefruit juice [illegible] of the orange juice, and [illegible] is especially to be recommended [illegible] having any kind of liver [illegible]. If you will chew out [illegible] from the skin of the [illegible] you will be able to get [illegible] benefit of the organic elements [illegible] which have a stimulating [illegible] upon the liver elimination. [illegible] you can try substituting [illegible] grapefruit for the orange [illegible] using it part of the day [illegible] the orange juice the rest of [illegible].

Be sure to continue drinking large [illegible] of water, using at least [illegible] every half-hour from the [illegible] you get up in the morning until [illegible] time you go to bed.

GRAPEFRUIT TEA

An additional change can be [illegible] by using the skin of the [illegible] to make an infusion of [illegible]

CHEF WY[illegible]
RECIPES

Every Tuesday and Friday at 1:30 [illegible] a free class and demonstration [illegible] of the Southwest Building, 130 S[illegible]

VIENNA CREAM CAKE

[illegible] the yolks of six eggs until [illegible] and lemon colored, with one [illegible] of sifted sugar, sift three-[illegible] of a cupful of flour with [illegible] tablespoonfuls of chocolate, [illegible] add this to the yolks of [illegible] eggs, beat well, fold in the [illegible] beaten whites of the six [illegible] and one and one-half tea-[illegible] of vanilla extract; place [illegible] deep round pan, that has been [illegible] with flour and bake for thirty [illegible] in a moderate oven. Cool, [illegible] in half and fill with a nut cream [illegible] sprinkle the top with pow-[illegible] sugar.

NUT CREAM

[illegible] in a double boiler one cup-[illegible] of milk and allow to reach the [illegible] point, beat the yolks of two [illegible] with four tablespoonfuls of [illegible] and slowly add to the hot [illegible] when thickened add two-[illegible] of a cupful of chopped wal-[illegible] meats, remove from the fire, [illegible] a tablespoonful of orange [illegible] and spread on the cake [illegible] hot.

BELGIAN HARE MARYLAND

[illegible] a cleaned Belgian hare in [illegible] for serving, roll in dry flour, [illegible] well, dip in beaten egg, that [illegible] been diluted with two table-[illegible] of water, roll in fine [illegible]

The real thing in
BRAN FLAKES

WHEN you taste Kellogg's Pep Bran Flakes your search for perfect bran flakes is at an end.

You taste the flavor of PEP such as no other bran delivers. They stay crisper in milk or cream. You get the vitamins, the mineral salts of the wheat. And just enough bean to be mildly laxative.

Sold in the red-and-green package. Made by Kellogg in Battle Creek.

Kellogg's PEP BRAN FLAKES

BETTER BRAN FLAKES

PEN POINTS

The great problem is that distribution. Especially in the matter of babies.

If only you could develop perfect memory without remembering the times you were an ass.

Nature is kind, and youngsters usually turn out all right in spite of all their parents can do.

All of those who think with England inevitable, don't care if it is, are safely beyond the draft age.

Perfect example of tolerance: A candy manufacturer smokes a cigarette.

As further proof that wealth isn't everything observe that the rich man's blue serge collects just as much lint as yours.

"Overproduction encourages people to make little use of what they have." This is especially true of lawns.

Why not concentrate all efforts in one great Society to Mind With Other People's Affairs?

Well, what if a flapper can win a fine husband? Does a colt enjoy being hitched with a good work horse?

Americanism: Parents who make sacrifices to educate youngsters who are ashamed of them.

You may paint, you may powder a face, if you will, but the back of the neck will reveal the age still.

Now let's have one more pre-national marathon to discover who can longest endure the agony of attending to his own business.

Rival Mexican armies battle poison gas and other modern refinements, but even the great war developed few better victim claimers.

It's still a hick town if it's chesty about getting a big convention.

Flapper version: I care not who makes the country's laws so I can make a few rich guys.

A lucky man is one who plays the sucker and learns his lesson before he has much to lose.

Every town has a few old-timers who were prominent citizens before they decided to be guess Wall street.

Correct this sentence: "Take care of mother," said the dutiful son, "but I leave her free to lead her own life."

Experience, being a poor teacher, hesitates to spare the rod and spoil the child.

There seems to be quite a difference between a rare man and one who is simply raw.

Love is the one thing a girl can learn by heart, no matter how stupid she is otherwise.

RIPPLING RHYMES by Walt Mason

TODAY IS MINE

Today I'm feeling like a king; I have no sort of sorrow, and I don't fret about the joit that may be mine tomorrow. Today the weather is superb, though prophets give their warning that fierce tornadoes will distress the land tomorrow morning. Today I am not plunged in bleak distress because of their prediction; the prophets always make their guess, their work's romantic fiction. Today is mine, and I don't brood on what may chance tomorrow; I sit in peace and solitude and read the woes of Borrow. It is a foolish thing to dread approach of griefs corroding; to mope and mourn and look ahead with terror and foreboding. Today is ours, and it is fine, no spot or blemish on it, and it is sinful to repine with crepe upon one's bonnet. Some fellows can't enjoy today because of hopeless brooding woes that may be on their way, invading and intruding. But when the bogiemen they fear on other roads may wander; they are not likely to come near, they're sidetracked over yonder. There are some fellows who grow cross when they observe us grinning; it makes them sore when they behold our smiles so wide and winning. "You smile today," they say, "but wait—nine pins of grief are coming, and then your smiles won't be on straight and glad songs you won't be humming. The clouds now gather in the sky, the elements are frowning, and you, who now are high and dry will soon be snaked and drowning." Well, even so let us be gay, and chant a pæan together; we have this pleasant golden day, with all its gorgeous weather.

(Copyright, 1929, by The Chicago Tribune (Press Service))

The Cuban humming bird is the tiniest inhabitant of the feathered kingdom, while the pelican is among the heaviest and clumsiest of the birds, although it shows remarkable grace and agility in diving.

W. F. J.

HEALTH and DIET ADVICE

By Dr. Frank McCoy

Author of "Your Heart Year to Health"

Write me your personal questions on health and diet, addressed to me in the Los Angeles Times. Inclose stamped, addressed envelope for reply.

This is the fifth of a series of articles entitled "A Cleansing Spring Diet" started in Tuesday's issue.

FRUITS HELP ELIMINATION

Today will be the second day of your alkaline diet, and by now you have probably instituted for other foods besides fruits and juices. Oranges really are a remarkable amount of value which is mostly made from fruit sugar and valuable salts and vitamins.

In addition to the tremendous value in the elimination of dissolution which is going through all of your eliminating organs, I am sure that a great deal of food comes from the fruit juices which are produced from the calcium and vitamins which your blood is able to assimilate from the orange juice almost no effort.

BLOOD CHANGES

The quality of your blood always changes during a fruit fast. This is true even if you have treated examinations made from time to time you are on this diet. There is a decided and marked increase in both the color of the blood and the number of red corpuscles. There is also a corresponding increase in the white blood cells which have been in excess. These cells are body scavengers and they rapidly decrease in number as the increased blood is well established.

The poisons in the body are carried through the lymphatic circulation. Therefore toxins are more readily removed, and the liver and kidneys pour out their secretions copiously.

GRAPEFRUIT IF DESIRED

Similar results can be obtained by using the grapefruit juice instead of the orange juice, and personally to be recommended that during any kind of liver trouble. If you will chew out the skin of the grapefruit you will be able to get some of the organic elements which have a stimulating effect on the liver elimination.

However you can try substituting grapefruit for the orange by using it part of the day and orange juice the rest of the day.

In order to continue drinking large quantities of water, using at least a pint every half-hour from the time you get up in the morning until the time you go to bed.

GRAPEFRUIT TEA

An additional change can be made by using the skin of the grapefruit to make an infusion of grapefruit tea. This is made by pouring boiling water over the grapefruit skin and allowing it to stand for a few minutes until the oils and the organic elements are extracted. Use fruit jars or earthern dishes for this, and not metal ware.

This grapefruit tea will have a slightly bitter taste, due to the organic glucoside "Naringin," but you will find it helpful in producing more biliary elimination, and this change will also help you in drinking more water.

Be sure to keep up your enemas and sponge baths, also the deep-breathing exactly as I advised you to do on the first day of these instructions. To be sure you get it right, I am going to rewrite the regime I gave you on the first day.

INSTRUCTIONS REPEATED

Upon arising, brush the teeth vigorously for about five minutes using a stiff brush and any good tooth powder or dentifrice. Take a few deep-breathing exercises before an open window. Next, take an enema, using a quart of warm water, followed by a warm or cold sponge or shower bath. Use the cold water if you get the proper flush of blood to the skin. Next, drink an eight-ounce glass of orange juice, and repeat about every two hours during the day. This is the only food you are to have.

Use at least one eight-ounce glass of water every half-hour until bedtime, but take more if you can.

Use another enema and shower bath before retiring at night.

You can go about your regular duties as usual, and will notice no particular symptoms except possibly a slight headache which will pass away after the first day or two and must be endured without using any headache remedies.

These same instructions are to be followed also on Monday when another article will appear giving you next Tuesday's instructions.

QUESTIONS AND ANSWERS

Ear Noises

Question: Hopeful writes: "Have had whistling noises in my head for over a year, following a severe illness. Frequently get a tired feeling in the heart. Would it be injurious for me to work in a place where the air is filled with gold dust which is printed on labels? My lungs are not any too strong. I am 34 years old."

Answer: I am sending an article on ear noises, together with fasting and dieting instructions. The breathing of the air filled with the gold bronze can certainly not be healthful, especially if the lungs are affected, but I do not believe this would cause your ear noises.

(Copyright, 1929, by Bell Syndicate, Inc.)

CHEF WYMAN'S RECIPES

Every Tuesday and Friday at 1:30 o'clock Mrs. A. L. Wyman will give a free class and demonstration of good cookery in the lecture room of the Southwest Building, 130 South Broadway.

VIENNA CREAM CAKE

Beat the yolks of six eggs until thick and lemon colored, with one cupful of sifted sugar, sift three-fourths of a cupful of flour with two tablespoonfuls of chocolate, add this to the yolks of eggs, beat well, fold in the stiffly beaten whites of the six eggs and one-half teaspoonful of vanilla extract; place in a round pan, that has been lined with paper and bake for thirty minutes in a moderate oven. Cool, split and fill with a nut cream and cover the top with powdered sugar.

NUT CREAM

Scald a double boiler one cupful of cream and allow to reach the boiling point. Beat the yolks of two eggs and two tablespoonfuls of sugar until light and add to the hot cream, which has been thickened to add two-thirds of a cupful of chopped walnut meats, remove from the fire, add a tablespoonful of orange juice and spread on the cake when cold.

SOUR CREAM MARYLAND

Cut a small Belgian hare in pieces, roll in dry flour, season, and fry in beaten egg, that has been diluted with two tablespoonfuls of water, roll in fine bread crumbs, heat a saute pan, place in it two tablespoonfuls of butter, and two tablespoonfuls of shortening, lay in the pieces of Belgian hare, cook until golden brown on all sides, place the pan in a moderate oven, and cook until tender; cover the bottom of a hot platter with a cream sauce, lay on the sauce slices of buttered toast, cover with the cooked hare, garnish with slices of crisp cooked bacon and corn fritters. Sprinkle over the top chopped parsley.

CORN FRITTERS

Sift one cupful of sifted flour with two teaspoonfuls of baking powder, mix into it one cupful of milk, two well-beaten eggs, half a teaspoonful of salt, three tablespoonfuls of melted butter, and one can of corn, that has been rubbed through a sieve, drop by large tablespoonfuls onto a hot well-oiled griddle and bake a nice brown on both sides.

VEGETABLE BOUILLON

Place in a saucepan four cupfuls of canned tomatoes, one large scraped and sliced carrot, five chopped stalks of celery, four chopped young green onions, one chopped pimiento, one bay leaf, and a small blade of mace, bring to a boil, and simmer for twenty minutes. Strain, add two tablespoonfuls of cider, two tablespoonfuls of orange juice and a seasoning of salt and paprika, reheat, and serve in consomme cups.

Mrs. Wyman does not reply to letters, but requests for recipes are answered in the department, PRACTICAL RECIPES, published every Tuesday.—(All rights to reproduce reserved by A. L. Wyman.)

Just a Little

A tiny bit of starch is well added to linen scarfs and centerpieces. It gives them just the right body to prevent their soiling so quickly.

The real thing in BRAN FLAKES

Tell you sure Kellogg's Bran Flakes your search for perfect bran flakes is at an end.

You want the flavor of nuts and no other bran flakes have it. They stay crisper longer, too. You get more bran, the mineral iron, the vitamin B. And just enough sugar to be mildly delicious.

Look for the red-and-green package. Made by Kellogg in Battle Creek.

Kellogg's PEP BRAN FLAKES

TOASTED BRAN FLAKES

ACTOR WOULD BUY UP NEIGHBORS' PIANOLAS

Neighbors of House Peters, film actor, living at 806 North Camden Drive, Beverly Hills, were offered an opportunity yesterday to sell their pianolas at market price. After the purchase the musical instruments are to provide fuel for a public burning.

The offer, made publicly by Peters, is in connection with the debate that has been under way for some time between the actor and his neighbors. This discussion has to do with noise-making devices that are brought into play in the early hours of the morning, thus disturbing the quiet and peace of the residential district.

Peters was placed under a $1000 bond last Tuesday by Police Judge Strellinger of Beverly Hills on a complaint of Maj. William Korst, seconded by W. H. Simons. They charged that Peters operated his radio early in the morning and had perfected some sound innovations which greatly disturbed the neighborhood.

The actor retaliates now by charging that the player-pianos are operated at all hours of the night, and that a well-known master of ceremonies rehearses his dancing chorus in a near-by residence at a time when people should be asleep.

In making his offer Peters says: "I offer to buy every pianola in my block, in the house across the way, and those abutting my place in the rear, at the present market value. I will guarantee to burn the torture devices in any spot designated by our Fire Chief, provided the neighbors will sign a pledge to purchase no other noise-making devices while residing in Beverly Hills. This offer is open for inspection and until midnight next Friday."

YOUR BABY AND MINE

Mrs. Eldred will be glad to answer all questions pertaining to babies and children if stamped and self-addressed envelope, forwarded to this office, will bring a personal reply.

This department offers leaflets on weaning and feeding the child from 6 weeks to 6 years, prenatal care and diet for the nursing mother, constipation, eczema, outfits for the new baby, sleeping, walking, teething, thumb-sucking, symmetrical spine, pad wetting, training in cleanly habits, periods of nursing, cod liver oil, orange juice, hives, worms, vomiting, refractory children, prune juice, lung water, rupture, stool and boils and cradle cap. Before asking a personal question about one of these subjects, it is better to send a self-addressed stamped envelope for the leaflet you need. If your particular problem is not covered in the above list, Mrs. Eldred will be glad to give you a personal reply.

BUTTERMILK AN APPETIZING AND WHOLESOME FORM OF MILK

At regular intervals, someone writes me: "What do you think about buttermilk? Can I give it to my older child as well as the baby?" Or, "Is buttermilk as good as sweet milk for children? My son likes it better and will drink all I give him."

Buttermilk made from churned sour milk is entirely fat free, and for those children who find fat in any form irritating, it is a more successful food than skimmed milk, which cannot always be entirely freed of fat. It is just as good as the milk it is made from, which only means that if the milk was good, clean milk and churned as soon as soured, the resultant buttermilk would be excellent; and if the milk were old and dirty, no amount of churning would make it fit for the small child to drink.

HOW TO MAKE YOUR OWN

Unless you do your own churning, or know the churner and his product, it is safer to make buttermilk at home by the use of some of the well-known agents for turning sweet milk into sour, such as Bulgarian bacillus tablets or an acidophilus culture. With these, one may buy the best grade of milk, use whole milk (if the child has no difficulty with the cream content) and "set" the milk as one would bread, in a covered pan on the back of a warm stove or in a warm place and let it incubate for twelve hours or longer. Then the cream is skimmed off, if a fat-free mixture is better for the child, the whole beaten smooth with an egg beater, and for the small baby the sugar and water necessary for the formula added to it. The child of nine months or so may have it just as it is.

LACTIC ACID MILK GOOD

Lactic acid milk, which is just another form of buttermilk, is made with whole or skimmed milk and lactic acid added to it drop by drop, or mixed first with water and sugar and then this mixture added to the milk. Mothers who have reared their babies successfully on this type of formula do not need to be told how good it is. The others may feel safer with a buttermilk with the contents of which they are more familiar than with the lactic acid milk.

For the child who is recovering from an attack of diarrhea, the soured milks are marvelous. For the child who has eczema because of an intolerance for fat, these milks are a solution to a fat-free formula. For the child who is a chronic vomiter, and has difficulty with sweet-milk formulas, these thicker milks should be given a trial because of their thickness and their ease of digestion.

One would think we were making out a case for sour milk against sweet milk, which, of course, isn't true, but it has a real place in the diet of the infant or the child and buttermilks, natural or artificial, should be better known.

HEARINGS POSTPONED

The City Council yesterday postponed the hearing of protests against the ordinances of intention for the improvement of Dalton avenue between Eighty-seventh and Ninety-second streets and of Gardner street between Hollywood Boulevard and Fountain avenue, the next date for the former being set as May 17 and for the latter as October 4.

LAST SAD HONORS PAID TO AIR-CRASH VICTIMS

While encircling airplanes droned a requiem overhead, the bodies of Oscar Bayer and Leslie J. Johnson, who met death in the crash of a plane at Clover Field Tuesday, were laid at rest yesterday in Forest Lawn Memorial Park, Glendale. Interment followed separate funeral services. Last rites for Bayer were conducted from Brown Brothers' chapel, 935 West Washington street, and for Johnson, in the Little Church of the Flowers.

As the cortege for Bayer, heroic motorcycle officer, left the chapel and started for the cemetery, accompanied by a large following of his police and civilian friends, five planes kept vigil over it from the sky, and hovered about during the ceremonies at the grave. At the conclusion of the services, one of them dropped a flag and floral piece, attached to a small parachute, from an altitude of 1500 feet. Rev. C. Sydney Maddox of the West Adams Baptist Church, read the service over Bayer.

Near by, Johnson was going to his last resting-place. An inspector for the Douglas airplane factory, he was better known as a member of the Golden State Band, the Elks' Greater 99 Band, and the One Hundred and Sixtieth Infantry Band. For six years he had been a trumpeter with them, so yesterday the Golden State Band attended in a body, wearing civilian clothes; and a firing squad from the infantry organization discharged a volley over the grave. A bugler sounded taps and the services were at an end. Rev. S. H. Bailes officiated.

It became known yesterday that Johnson, who only last Saturday had received his commission in the Naval Reserves, was to have been married in June. Bayer had a wife and four young children, the youngest of whom was the first child to have been born in Los Angeles in 1929, the birth occurring shortly after midnight, New Year's Eve.

The airplanes participating in the funerals yesterday were piloted by Lieuts. Sweeley and Herberger and W. A. Hall H. E. Renaud and Emile Genersaux. They were monocoupes supplied by the Lincoln Airlines, Mono Aircraft Company and Compton Airport.

Throng Sees Style Revue by Shriners

A pageant of feminine beauty and attractive wearing apparel was unfolded before more than 6500 members of Al Malaikah Temple of the Mystic Shrine, their wives and friends last night at the Shrine Auditorium. It was the first fashion show presented by the Shriners, and was under direction of Peggy Hamilton, style expert.

A bathing-beauty contest was held as a preliminary to the show at which more than fifty young girls of Los Angeles vied for honors. Loving cups were presented to the winners of each classification by Noble Joseph Musgrove, master of ceremonies. Miss Jacqueline Johnson won the sweepstakes premium as the cutest and most popular girl in the contest, judged by the applause of the audience. She will receive a scholarship to a well-known school for girls as a reward.

Leading fashion shops of the city entered costumes ranging from negligee to valuable fur coats in the show. More than seventy-five models appeared in the grand finale arranged as a wedding scene with Miss Hamilton gowned as the bride. An elaborate vaudeville program was given between the style presentations. An informal dance was given by the Shriners following the show.

"Syncopation Season" Starts

Syncopation Season opens today, the celebration being sponsored by the Music Trades' Association in conjunction with the Radio Trades' Association. Commencement of the thirty days' gala season of live music is to be heralded by a parade headed by Cyril Edney's American Legion Drum Corps. The procession starts at 5 p.m. from the Biltmore and will proceed down Broadway to the Chamber of Commerce. The Fox Criterion Theater has entered a gorgeous float which will be exhibited throughout the celebration.

Everything pertaining to the realm of music is stressed in Syncopation Season. Music dealers, orchestras, bands, night clubs and ballrooms will feature the newest sheet music, records and window displays. Hits of "Syncopation," the musical extravaganza, which opened yesterday, include "Do Something," "Jericho," and "I'll Always Be In Love With You."

Couple Wedded in Night Court

A life term was decreed in the night court last night when Judge William B. McConnell officiated at the first marriage ceremony in the city's newest place of justice. The first couple to hear this sentence in this court were Policeman Roy Rogers of the Central Division, and Mrs. Sadie Rogers, a house detective of Bullock's Department Store. Each is 33 years of age, and for each this is the third matrimonial venture.

Policeman Robert L. Armstrong of the warrant office, and Mrs. Armstrong stood up with the bridal party as best man and matron of honor. Mr. and Mrs. Rogers will make their home at 4227 Lexington avenue.

Imported

Raffy Perfume Voici Paris

An exquisite odor in jade green stoppered flacon; 3½ ounces, very special.

$2.95 Bottle

Coulter Dry Goods Co.

Seventh at Olive

Telephone TR. 1421

Coulter Dry Goods Co. FOUNDED IN 1878

Seventh St. at Olive

Last Day of National Sewing Week Specials—Silks, Woolens, Laces, Linings

Profit for You in These Spring

Coats and Dresses Reduced ¼ to ⅓

Garments that speak quality, style and value in every smart line!

Coats

Sports models, smartly fur-trimmed; sizes 14 to 44. Reduced ¼ and ⅓.

Coats

Practical for travel or sports wear—unfurred—in novelty weaves, with clever stitching on collars, cuffs, pockets—some with throws; sizes 14 to 44. Reduced ⅓ and ½.

Dress Coats

These richly fur-trimmed; sizes 14 to 44—the better qualities. Reduced ¼ and ⅓.

Dresses

Afternoon and dinner wear garments in soft chiffons, flat crepes, satins, Georgettes—long-sleeved affairs of unusual charm; sizes 14 to 44. Reduced ⅓ to ½.

Formal Gowns

These strictly for evening wear, in delicate pastel shades; beautiful with laces and soft trimmings. Half and Less.

Gay Prints

And flat crepe garments in dainty pastel colors; vastly becoming to almost any woman. $16.50.

Dress Coats

Untrimmed—relying upon their fashionable lines for their beauty. Reduced ⅓.

(Third Floor—Coulter's)

Six Interesting Special Items in Lingerie

Novelty Pajamas

Gay prints or dainty patterns in voile; sleeveless, with becoming necklines; sizes 15, 16, 17. $1.95 to $3.95.

Silk Gowns

Heavy grade; lace-trimmed, tailored or semi-tailored with contrast trims; pastel shades. $5.95 Each.

White Uniforms

Showing several well-known makes—long or short sleeves—but in size 44 ONLY—Special $1.00.

Tailored Shorts

With fitted bands; modernistic designs in bright colors; sizes 26 to 32—many with bandeaux to match. $1.00 to $1.75.

40 Negligees and Robes

Tailored negligees, novelty and ostrich trimmed types, and novelty quilted robes—Reduced One-Half.

Challis Coolie Coats

Wool challis in black, Copen, red and white designs—all new and attractive—$3.95 Each.

(Fourth Floor—Coulter's)

Real Stone Brooches—a feature at $1.95

The price is extremely low for these smart costume accessories, of which you can hardly have too great a variety nowadays. Of sterling silver set with cornelian, chrysoprase and rose quartz; with strong safety catch.

(Main Floor—Coulter's)

Silver Foxes are Fashionable

And flattering in the extreme, as every fashion-wise woman knows—no wonder they sell out almost faster than we can secure them!

Fur Storage Relining Glazing Cleaning

Natural Silver Foxes

Many of them are almost black—beautiful furs at

$95 to $550

Natural Red Foxes

And the always-popular cross; selected skins at

$45 to $155

Other Foxes

In white, peach, beige, blonde, black, platinum, nude, brown, Paradise.

$27.50 to $155

Fur Scarfs

In badger wolf, platinum wolf, silver kitt and beige kitt.

$18.50 to $27.50

Selected Scarfs

In Russian Sables, Hudson Bay Sables, Baum Martens, Stone Martens, Canary Jap Martens, Natural Squirrel, Fitch, Fisher variously.

$15 to $295

Fur Coats for Sports

In Caracul, Sealine, Beaverette, Squirrelette and Marmot—smart styles that are very becoming and good-looking.

$135 Each

(Third Floor—Coulter's)

All-Silk!

Women's all-silk, full-fashioned hose in medium weight; reinforced with lisle inside the welt and sole, in Wild Lotus, Rose Opal, Spanish Brier, Gunmetal, Kaffir Brown, Maple Beige, specially priced.

$1.35 pair

Chiffon

Full-fashioned, pure silk chiffon hose, reinforced with lisle within welt and sole, in Sunburn, Sunbronze, Suntan, Desert Sand, Grain, Lido Sand, Plaza Grey—specially priced.

$1.65 pair

All Coulter Hose Are First Quality Only!

(Main Floor—Coulter's)

CEMENT PLANT ISSUE EVADED

Council Quickly Sidesteps Discussion of Project

Randall Resolution Buried Until After Election

He and Hall Alone in Their Effort to Get Action

Creating a mad scramble among office-seeking Councilmen to evade the issue, Alphonzo Bell's Santa Monica cement proposition, objected to by scores of organizations and property owners, made its appearance in the Council chamber yesterday and promptly was "buried" until after the coming elections.

The cement issue was submitted to the unwilling attention of the Council by Councilman Randall, who introduced a resolution which, if adopted, would have removed hearing on Bell's application for a permit to operate from the City Planning Commission to the City Council.

Hardly had the resolution been read, however, before signs and sounds of pained disapproval were apparent.

"Let's adjourn," said one Councilman, seeking an easy way out.

"Refer it to the City Planning Committee," suggested another, opening the way for another sidetrack.

RESOLUTION SECONDED

None of the voices that grew almost to an uproar identified themselves, however, and Councilman Hall rose amid the melee and seconded Randall's resolution.

The situation, from the politically ambitious Councilmen's point of view, apparently was getting serious. Just outside the Councilmen's ring of seats were several persons prominently identified with the Bell-Traylor-Day cement crowd. In another group, fully as apparent, were official representatives of the numerous protestants.

Councilman Alber (not running for re-election,) apparently sensing his colleagues' predicament, asserted himself against Randall's resolution. He made a motion that it be referred to the City Planning Committee.

Randall rose in his own defense.

RANDALL'S PLEA

"There is no use in any Councilman trying to run away from this issue," he declared. "Don't make a political football out of it. Let's settle it before the election—before the primaries."

This brought vociferous objections from the listening Councilmen. Several pointed out that the hearing on the cement application before the City Planning Commission has not been completed and asserted they have nothing on which to base an opinion.

In answer Councilman Hall pointed out that the city charter provides that the Planning Commission make a report within thirty days of the filing of an application, in the absence of which the matter might be taken up by the City Council at its option, and that the Planning Commission in a written statement has admitted that its jurisdiction automatically has ended.

MATTER SIDETRACKED

These views, however, met with such little favor that finally Councilman McAllister made a motion that the Randall resolution be "received and filed," which meant buried, to all intents and purposes.

"Call the roll," demanded Hall.

"What do you want a roll call for?" asked another Councilman.

"Well, I want to put your fellows on record, anyway," admitted Randall.

"Let's adjourn!" shouted Councilman Ingram.

He got a lot of spontaneous seconds to his motion, but Councilman Davis, who was acting president of the Council in the absence of Bonelli, decided that the roll would be called.

VOTE ON ISSUE

Those voting to file Randall's resolution were Councilmen Alber, Davis, Foster, Hughes, Ingram, Lewis, McAllister, Martin, Sanborn and Webster. Those voting against it were Councilmen Randall and Hall. Councilmen Bonelli, Jacobson and Colden were absent, the latter having left the Council chamber on an "important engagement" a few minutes before the cement matter came up.

Close observers of the situation, however, declare that the vote does not correctly indicate the stand of the various Councilmen on the cement situation and that if forced to a show-down many that voted to "bury" Randall's resolution would vote against the Bell application. However, it was pointed out, in view of the coming election the Councilmen wished to avoid that showdown at the present time.

CANADIAN MILITARY MAN DIES

Prince Edward Island Guest in City Succumbs to Heart Disease

Col. Fred S. Moore, former provincial military commander of Prince Edward Island, died yesterday at 249 South Oakhurst Drive, Beverly Hills. He was spending the winter here with Harold G. Black, as he had done on alternating winters for fifteen years. Col. Moore's home was Charlottetown, capital of Prince Edward Island. His body will be taken there by his son-in-law, Charles H. Black, who arrived here Tuesday. Heart disease was the cause of death.

Col. Moore was born in Charlottetown in 1846. He gained prominence in the military organization there. He served as Regent of Mt. Allison University, N. B., and was a prominent member of the United Church of Canada. He leaves a son, Capt. Louis A. Moore of Summerside, P.E.I., and a daughter, Mrs. Charles H. Black of Charlottetown. Military honors will attend his funeral at his home city.

RELIGIOUS WORK WILL BE GUIDED

Mrs. C. R. Boyd, Col. C. R. Boyd

NEW 'ARMY' POST GIVEN COL. BOYD

Salvation Leader Named as Principal of College at San Francisco

Col. C. R. Boyd, formerly divisional commander of the Salvation Army for Southern California, yesterday was appointed principal of the Western Salvation Army Training College at San Francisco. Col. and Mrs. Boyd will leave Los Angeles for their new post today and will take up his duties at the college next Friday.

One of the best-known and ablest Salvation Army officials in the United States, Col. Boyd became divisional commander for Los Angeles and the Southland in 1918 and maintained that position until 1926. He organized the Salvation Army Advisory Board soon after his arrival here from Milwaukee and was closely associated with many civic and charitable movements and institutions, including the Community Chest.

Appointed, in 1926, as commander of Salvation Army work in the Hawaiian Islands, Col. Boyd went to Honolulu, remaining there until last September when he returned to Los Angeles for a surgical operation and an extended vacation. As principal he will be under the direction of Commissioner Adam Gifford, western territorial commander.

Col. Boyd will finish the training of the cadets during the present session and in June the graduates will be commissioned as officers to various posts of the western territory.

TATUM TO BE HONORED AT LUNCHEON TODAY

C. C. C. Tatum, president of C. C. C. Tatum Realtors, today is celebrating his thirtieth anniversary as a real estate broker in Los Angeles. A luncheon, attended by 750 business men, realty dealers, bankers and lawyers, will be given in his honor at the Alexandria today by the George M. Babcock Securities Corporation.

The event, according to Cecil B. Barker, general manager of the Tatum concern, also includes the celebration of the successful inauguration of the $6,000,000 Tatum Investment Trust, of which the Babcock corporation is fiscal agent.

NEW ERA DAWNS IN MEXICO

Masonic Club Luncheon Speaker Says End of Revolt Will Bring Great Economic Advance

The present crumbling revolution in Mexico is the dying rumble of 100 years of strife in Mexico and marks the beginning of a new era of marked improvement in the southern republic, Dr. C. N. Thomas, educator and authority on Mexican affairs, told those gathered at the Masonic Club luncheon yesterday.

Dr. Thomas recently returned from a tour of Mexico during which he traveled more than 1000 miles by automobile and 4000 miles by rail.

The plan of the present revolutionary leaders was to start an independent republic in the northwest of Mexico, including Chihuahua, Sonora and Sinaloa, the speaker asserted, and the rebels believed that they could get substantial cooperation from sinister groups in the United States.

President Hoover's mandate forbidding co-operation with the revolutionists, however, Dr. Thomas believes, blocked this plan, and the action will be tremendously far-reaching on the future diplomatic relationships between Mexico and all Latin-American countries, who have regarded this country with some doubt since the United States acquired Texas and other lands as a result of the war with Mexico.

Dr. Thomas sees undoubted advancement in the centralization of the Mexican Federal government, the broadening viewpoint of the Mexican people, and their application of the railroads, tractors, the radio and other modern improvements. Sixty per cent of 2,500,000 children of school age are attending school, he said, and education is thus becoming a vital force in Mexico.

In conclusion, the educator predicted Mexico's economic improvement will be California's gain, as trade relationships between this State and Mexico already are well established.

NEW CLEWS IN BEATING OF COOLEY

Fingerprints Discovered in Pasadena Room to be Checked by Police

By a "Times" Staff Correspondent

PASADENA, April 19.—Fingerprints of the man believed to have been the person who ransacked the apartment of Victor A. Cooley, prominent automobile dealer here, after Cooley had been beaten unconscious, may lead to the solution of the mysterious Tuesday midnight attack, Chief of Police Kelley announced tonight.

Examination of articles in the North Vernon - avenue apartment where Cooley was assaulted while apparently asleep in bed, revealed numerous fingerprints that do not tally with Cooley's or other persons' who have been questioned in connection with the case.

Four persons and possibly five are to be questioned by police to throw additional light on the assault, Chief Kelley announced. One will be J. L. Howard, Cooley's roommate, who found Cooley unconscious when he returned to the apartment shortly after midnight and called police.

Through Howard police hope to learn enough of Cooley's private life to lead them to some person who had a grudge against Cooley. Robbery as a motive, police say, has been eliminated.

At the Pasadena Hospital attaches said Cooley's condition is so grave that he may not survive the night. Mrs. Cooley, his estranged wife, continues her bedside vigil and remains in the hospital even during the few hours she sleeps.

Three more photographs of Mrs. Evelyn Merritt Hanan, daughter of the late Lewis J. Merritt, millionaire mining man, and who flew here by airplane Wednesday from Reno, Nev., when she heard of the attack, are being held by police along with the one of her found on the wall of Cooley's apartment.

On the back of one photograph is inscribed: "From one who will always love you, no matter what sorrow you may bring her."

Mrs. Hanan, who recently divorced Ralph Hanan, one-time chauffeur for the Merritt family, was unable to throw any light on the assault and is in seclusion at her late father's home. She visited Cooley's hospital room Wednesday night.

An endearing letter from an unidentified writer postmarked at Reno, Nev., on the 14th inst., is being investigated, Chief of Police Kelley said. Today it was shown to Howard by Detective Clauser to identify the handwriting.

Police have been unable to ascertain whether Cooley's assailant entered the room by pass key, was let in by the victim, or whether Cooley retired without locking his door, as he often had done, Howard reported.

DRY FORCES CONFER ON CAMPAIGN

Meeting Held at Office of William R. Woods, Jr., Prohibition Administrator

Mobilization of the dry enforcement forces of Southern California was begun yesterday at a conference held at the offices of William R. Woods, Jr., recently appointed Federal dry administrator for this district. The meeting, which was attended by heads of all dry enforcement agencies in Southern California, was called by Mr. Woods and Maj. Frank R. McReynolds, who recently was appointed to the position of field supervisor of Federal dry forces for the Pacific Coast States and Hawaii.

Those attending the conference were Mr. Woods, Maj. McReynolds, Chief of Police Davis, Capt. James Benton, head of the Sheriff's dry force; Clyde Plummer, head of the District Attorney's dry force; U.S. Atty. McNabb and W. L. Peters, assistant Federal dry administrator.

Methods of bringing about cooperation between the various Federal, city and county forces were discussed and tentative plans were outlined. A similar meeting is planned for the future.

ASSESSMENTS CONFIRMED

The City Council confirmed the assessments yesterday for the improvement of Regent street between Hughes avenue and Jasmine street and of White Oak avenue between Burbank and Ventura boulevards. The Council put over to Monday and Tuesday, respectively, the hearing of appeals against the confirmation of the assessments for the improvement of Elm street between Isabel street and San Fernando Road and of Longfellow street between Avenues 52 and 54.

CHURCH TOPICS ANNOUNCED

Numerous Interesting Events Scheduled for City's Houses of Worship Tomorrow

"Do political, sensational and moral reform preachers dishonor Christ and the Gospel? Did Christ come to reform men or to redeem them? Was the wilderness temptation of Christ an appeal to the spectacular? Were there times when Jesus engaged in sensational moral reforms?"

These questions will be discussed by Dr. G. A. Briegleb in his sermon on "Amos, the Preacher Patriot," to be preached tomorrow evening at St. Paul's Presbyterian Church, Jefferson Boulevard at Third avenue. The sermon will be the first of a series of discourses on "Ancient Prophets and the New Day." Preceding the sermon a program of negro spirituals will be given by the Hamilton Colored Methodist Episcopal Church male chorus. At the morning hour Dr. Briegleb will preach on "The Faithfulness of God."

FIRST METHODIST

Col. Paul V. McNutt, national commander of the American Legion, who is making an airplane tour of the United States in the interests of the peacetime work of the Legion, will give an address on "Patriots of Peace" tomorrow morning at First Methodist Church. Col. McNutt will be introduced by John R. Quinn, former national Legion commander. A progra mof patriotic and sacred songs will be rendered by the American Legion Chanters under the leadership of G. Leonard Chatterton. Preceding the address, 350 Gideon Bibles will be dedicated for use in the rooms of the Methodist Hospital. In the evening Dr. E. E. Helms, the pastor, will preach on "Eternity in the Heart."

CHRISTIAN SCIENCE

"Doctrine of Atonement" is the subject of the lesson-sermon for tomorrow at all Churches of Christ, Scientist, of Los Angeles, branches of the Mother Church, the First Church of Christ, Scientist, in Boston. All Los Angeles branches of the Mother Church conduct Sunday services at 11 a.m., and some of them repeat their services at 8 p.m. On Wednesday evening meetings are conducted at which testimonies are given of Christian Science healing. Third Church of Christ, Scientist, conducts an additional testimonial meeting on Wednesday at noon.

"VOICE OF THE ETERNAL"

Eric Mayne, Shakespearean actor, will give a dramatic recital of masterpieces of the Bard of Avon at Hollywood Congregational Church tomorrow evening. At the morning hour, Dr. James H. Lash, the pastor, will preach on "The Voice of the Eternal."

"HEAVEN—WHERE IS IT?"

Dr. John Snape of Temple Baptist Church will preach tomorrow morning on "Heaven, Where is It?" The topic for evening is "Heaven—When is It?" Preceding the evening sermon Dr. Snape will speak briefly on "The Next Mayor of Los Angeles." Another feature of the morning program will be an address by Dr. Herman Liu, president of the Shanghai (China) Baptist College.

"FORGIVENESS OF SINS"

"The Forgiveness of Sins" is the subject of the lesson for tomorrow at Los Angeles Branch 1, the Christian Science Parent Church, which conducts services every Sunday at 11 a.m. at 940 South Figueroa street. The service includes readings from the Bible and from the published writings of Mary Baker Eddy and Annie C. Bill. This church is not connected with the Mother Church, the First Church of Christ, Scientist in Boston.

TRINITY METHODIST

"Does Los Angeles wish to swap bosses in the middle of the stream?" is a question to be discussed by Rev. Bob Shuler, preceding his sermon on "Gideon, the Coward," to be preached at Trinity Methodist Church tomorrow evening. The sermon subject for morning is "God's Pebbles."

DR. HERMAN LIU

An address on "Our Latin Americans" will be given by Rev. Edwin Brown tomorrow evening at First Baptist Church. Preceding the address the school of world friendship will be conducted, with Dr. Carl Knopf as the speaker. In the morning Dr. Herman Liu, president of Shanghai Baptist College, will speak on "Christian Education in China."

DR. THOMAS HARPER

"God's Guarantee of Success" is the subject of a sermon to be preached by Dr. Thomas Harper tomorrow morning at Wilshire Boulevard Congregational Church. The Christian Endeavor Society will meet at 6:30 p.m. and the Bible School at 9:45 a.m. Ruth R. Pederson will be soloist for the day.

DR. JAMES GORDON

The last sermon which Luther Burbank ever heard was preached by Dr. James L. Gordon on the subject, "How Much Can We Know About God?" That sermon will be repeated by Dr. Gordon tomorrow morning at the Ambassador Hotel Theater. Music will be furnished by Rachel Steinman Clarke, violinist.

ELSIE L. BENEDICT

The first of a series of lectures by Elsie Lincoln Benedict will be given tomorrow evening at Trinity Auditorium. Mrs. Benedict will speak on "Brainology: The Science of Using the Brain Effectively." Free lectures will be given every evening next week.

REV. MERLE FISH

A splendid growth in all departments of the Pico Heights Christian Church has been manifest since the pastorate of that church was taken over a year ago by Rev. Merle E. Fish. The church has gained nearly 100 members within the last year, the present membership being 182. Mr. Fish will preach tomorrow morning on "The Church Official's Duty," the topic for evening being "Witnessing for Christ." A midweek prayer service will be conducted at 7:45 p.m. next Wednesday.

DR. CORTLAND MYERS

"Great Things in Human Life and the Only Place to Find Them" is the topic of a sermon to be preached by Dr. Cortland Myers tomorrow morning at the Church of the Open Door, Bible Institute. Watchword for the Church in This Crisis Hour." Mrs. Idell Moye will be soloist at the morning service.

"COST OF LIFE"

Dr. John A. Eby, pastor of Wilshire Presbyterian Church, will preach tomorrow morning on "God, Prayer and I." In the evening, following the motion picture, "Hunchback of Notre Dame," Dr. Eby will preach on "The Cost of Life."

DIVINE POWER CHURCH

Mrs. Leila Castberg, pastor of the Church of Divine Power, will preach tomorrow morning at Belasco Theater on "Invisible Healing Forces." Morris Stoloff will accompany the congregation in popular hymns. Sunday-school will be conducted at 9:30 a.m. at 2828 Reservoir street and at 9:15 a.m. at 6560 Hollywood Boulevard.

ST. JOHN'S EPISCOPAL

Rev. Dwight Howard Dow will be the preacher at St. John's Episcopal Church tomorrow morning. Holy Communion will be celebrated at 7:30 a.m. with Rev. C. B. Hudgins, officiating. The sermon in the evening will be by Rev. Franklin L. Gibson, rector of St. Athanasius Church.

QUAKER CHURCH

Rev. H. R. Keates, minister of First Friends Church, Seventeenth and Toberman streets, will preach tomorrow morning on "Christ's Gracious Ministry" and in the evening on "From Dungeon to Throne." Bible school will be conducted at 9:45 a.m. and Christian Endeavor at 6:30 p.m. The public is invited to all services.

"THE PASSING STORM"

Dr. Hugh K. Walker, co-pastor with Dr. L. E. McNair of First Presbyterian Church, will preach tomorrow morning on "Around our Incompleteness His Completeness." In the evening Dr. McNair will preach on "The Passing Storm." An organ recital by David Wright will be given preceding the evening discourse.

DR. HAROLD PROPPE

"Discovered—the Man Nobody Knows" is the subject of a sermon to be preached by Dr. Harold Proppe tomorrow evening at First Baptist Church of Hollywood. The sermon topic for morning is "Clouds with Silver Lining." The church is on Las Palmas avenue, one block south of Hollywood Boulevard.

"IS HELL A PLACE?"

Dr. Herbert Booth Smith, pastor of Immanuel Presbyterian Church, in his sermon tomorrow evening will discuss the question "Is Hell a Place of Literal Fire?" The subject for morning is "The Angel's Postscript."

WOMEN PREACHERS

Officers of the Los Angeles Women's Ministerial Union were elected at a meeting conducted by that organization last Monday. The new officers are: president, Mrs. Lydia P. Gillis; vice-president, Mrs. E. S. Melody; secretary, Mrs. Addie C. Guyton; treasurer, Mrs. Alice W. Linsley. All evangelical women preachers of greater Los Angeles are invited to attend the sessions of the union which are conducted the third Monday of every month at 12:30 p.m. at the Chamber of Commerce Building.

DR. FRANK DYER

Representatives of a score of denominations are co-operating with Dr. Frank Dyer, pastor of the American Church, at services being conducted every Sunday at the Ritz Theater. Tomorrow morning Dr. Dyer will preach on "The Psychology of You." A feature of the program will be selections by the "Dixie Singers."

TO GIVE BANQUET

The second annual religious education banquet for Southern California will be given at the Ambassador Hotel on the evening of the 25th inst., according to announcement made yesterday by Dr. W. C. Pearce, general secretary of the Southern California Council of Religious Education. The work of the organization consists in directing and aiding all co-perative and interdenominational efforts in the interests of Christianity.

REV. HARRY BEAL

"Black Sheep, White and Gray" will be discussed by Rev. Harry Beal tomorrow morning at St. Paul's Cathedral. The sermon topic for evening is "How God Helps." Holy Communion will be celebrated at 7:45 a.m. and 10 a.m.

CHURCH NOTES

"Recharging the Battery" is the subject of a sermon to be preached by Rev. W. H. Hopkins tomorrow morning at Olivet Community Congregational Church. The topic for evening is "Prepared for Every Good Work."

"The Will of God Concerning Us" will be discussed by Bishop Gregory Lines tomorrow morning at St. Alban's Pro-Cathedral on Argyle avenue. In the evening Miss Ethelwyn Mills will speak on "Power and Peace."

First Christian Church, Dr. Warren Grafton, pastor. Morning and evening services will be conducted.

Wilshire Boulevard Christian Church, services tomorrow morning will be conducted by Dr. W. C. Pearce, who will preach on "Religious Education a Community Task." A sacred concert will be given in the evening.

West Adams Presbyterian Church, Dr. W. E. Roberts, pastor. Morning and evening services will be conducted.

Unity Center of Christianity, 2120 South Union avenue. Services will be conducted in the morning and evening.

New Presbyterian Church, Rev. William Marshardt, pastor. Morning theme, "Watch and Pray"; evening, address by Brig. J. C. Bell of the Salvation Army.

Dr. C. F. Aked, pastor of All Souls' Church, will preach at Westlake Theater tomorrow morning on "Simplicities of Jesus."

Dr. Charles James and H. Y. Romayne will be speakers tomorrow evening at the meeting of Prometheus Lodge, 730 South Grand avenue. The public is invited.

Manchester-avenue Lutheran Church, Rev. J. H. Peters, pastor. Morning topic, "In Two Worlds," evening, "The Rich Young Ruler."

Dr. Sheldon Shepard of First Universalist Church will be in charge of services at that church tomorrow morning and evening.

Genevieve Behrend will give a free lecture on "Hell" tomorrow morning at 940 South Figueroa street.

A meeting of the Christadelphian Ecclesia will be conducted tomorrow evening at Woodmen of the World Hall. The public is invited.

"The Truth About Evolution" will be discussed at a meeting to be conducted tomorrow evening at Theosophy Hall on West Thirty-third street.

Dr. Ernest Holmes will speak on "The World a Spiritual Order" at Ebell Club Theater tomorrow morning. In the evening Christian D. Larson will speak at 2511 Wilshire Boulevard on "When the Mind Works Best."

Rev. W. O. Ruehle, pastor of Highland Park Lutheran Church, will preach in the morning at Emanuel Lutheran Church, exchanging pulpits with Rev. George Theiss. In the evening, at his own church, Mr. Ruehle will preach on "A Man of Success."

Mt. Olive Methodist Episcopal Church, Rev. H. I. Rasmus, pastor. Morning topic, "Preaching the Gospel—What is It?" Evening, "How About The Bible in Schools?"

Rev. A. Berner will be the preacher tomorrow morning and evening at Faith Lutheran Church.

Highland Park Christian Church, Rev. A. L. Hill, pastor. Morning theme, "Forsake not the Assembling;" evening, "Knowing Christ."

Messiah Congregational Church, Rev. R. D. Clarlord, pastor. Morning topic, "Life's Ups and Downs;" evening, "Trustworthy."

Plymouth Congregational Church, Dr. H. C. Culbertson, pastor. Morning topic, "The Most Famous Love Letter in History;" evening, "Life's Four-horse Chariot." The Dixie Jubilee Singers will give a free concert in the evening.

Following is a list of Lutheran churches of Los Angeles, the names of the pastors and their sermon topics for tomorrow: Christ, Rev. R. F. Kuehnert; German, 9:45 a.m.; English, 11 a.m., "Sorrow and Joy." Fifth-avenue, Rev. E. T. Corner; 11 a.m., "We Would See Jesus." Bethany, Rev. George Wiltz; 10:30 a.m., "A Precious Heritage;" 7:45 p.m., "Your Sorrows Shall be Turned to Joy." Grace, Rev. O. C. W. Wismar; 11 a.m., "On This Rock;" 7:45 p.m., "A Mair Fortress." Trinity, Rev. E. E. Michel; German, 9:30 a.m.; English, 11 a.m., "Christ Comforting His Own in their Sorrows." St. John's, Rev. C. H. Smukal; English, 9:30 a.m.; German, 10:45 a.m., "Fruits of Faith." Sunset Boulevard, Rev. E. H. Seager; 10:45 a.m., "Christian Character." El Sereno, Rev. Daniel Corner; 10:30 a.m., "The Gospel;" 7:45 p.m., "Descent into Degeneracy."

Rabbi E. F. Magnin will be in charge of services at 10 a.m. today at Temple B'nai B'rith. The public is invited.

Wilshire Methodist Episcopal Church, Dr. William Martin, pastor. Services will be conducted tomorrow morning and evening.

Gospel Hall, 1231 West Jefferson street. Services will be conducted at 3 p.m. and in the evening.

Rosewood Methodist Episcopal Church, Dr. John M. Baxter, pastor. Morning address by Rev. Bruce Baxter; evening sermon on "Bible Bells and their Messages" by Dr. Baxter.

First Fundamental Church, Dr. P. E. Oliver, acting pastor. Morning topic, "Portentious Signs of the Close of the Age;" evening, "Unbelief, Its Cause and Cure."

Arlington-avenue Christian Church, Dr. C. R. Hudson, pastor. Morning theme, "Getting Rid of Fear;" evening, Goodwill Industries program.

Vermont-avenue Presbyterian Church, Dr. John R. Macartney, pastor. Morning topic, "The Work and Ministers of the Holy Spirit in the Individual and the Church;" evening, illustrated lecture by J. J. Sims on "The Starry Heavens."

Hyde Park Congregational Church, Rev. J. M. Schaefle, pastor. Morning sermon by Rev. H. L. Hoyt; evening address by Rev. R. R. Follett.

Pico Heights Congregational Church, Rev. J. M. Schaefle, pastor. Morning topic, "Dividends of Christianity;" evening sermon by Rev. H. L. Hoyt.

Figueroa Boulevard Christian Church, Rev. F. E. Hazen, pastor. Morning topic, "Gifts for the King;" evening, "Compensations and Judgments."

Municipal Judge Bush will give an address on "Does it Pay to Observe the Law?" before the men's Bible class of the First Methodist Episcopal Church of Hollywood tomorrow morning.

First Congregational Church, services will be conducted tomorrow morning by Dr. Charles Jenny, executive secretary of Yenching University at Pekin, who will preach on "The Marks of a Vital Religion." Choral singing will be directed by John Smallman.

Dr. Hugh K. Walker, moderator of Presbyterian churches in the United States, will be the speaker next Monday morning at the First Methodist Church at a meeting of the Ministerial Association.

Hollywood Lutheran Church, Rev. J. Georas Dorn, pastor. Morning topic, "The Effective Church;" evening topic for young people's program, "The Wonder of the Church."

Rev. E. Burdette Backus, pastor First Unitarian Church, will preach tomorrow morning on "What is Spirituality?" In the evening Dr. Frederick Warde will give a dramatic recital.

Last Rites for Former Mayor Set for Today

Funeral services for Charles E. Sebastian, former Mayor of Los Angeles, will be conducted this afternoon at 2:30 in the chapel of Robinson & Adair, undertakers, 817 West Venice Boulevard, Rev. Glen MacWilliams officiating. The body will be cremated and the ashes placed in the grave where his mother was buried in Rosedale Cemetery many years ago.

Full Masonic rites will be read by the Mizpah Lodge under direction of Worshipful Master Sturdevant, who, with other lodge officers will have charge of the arrangements.

A police honor guard composed mostly of men who served under Mr. Sebastian when he was Chief of Police will escort the body to the Rosedale Crematory from the funeral chapel.

Sportsmen Buy Dinner Tickets

An even $10,000 had been subscribed up to yesterday for the second annual sportsman's banquet and entertainment at the Biltmore next Wednesday, according to announcement by Kennedy Ellsworth, president of the Los Angeles Junior Chamber of Commerce.

Sale of tickets to the dinner during the next five days will result in a considerably larger fund being raised this year than last year to carry out the Junior Chamber's annual program of winter sports and games, Ellsworth said. New subscribers are John G. Bullock, Wilbur May, Bernal H. Dyas, Dr. Harry Wilson, Marion Gray, L. M. Lockhart, Garretson Dulin, George P. Lyons, Fred McPherson, Hal Shields, Thomas W. Banks, Ed Nolan and L. D. Sale.

PETITION TO BE FILED

On recommendation of its Public Works Committee the City Council yesterday voted to file the petition for the improvement of Formosa avenue between Beverly Boulevard and Third street, the property owners having requested that the petition be withdrawn.

Inglewood Park Cemetery
An Absolutely Permanent Burial Ground
Largest in Southern California
THornwall 6837

THREE AUTOISTS SUED BY VICTIM

Injured Man Names All Car Owners Participating in Accident

Walter Bennet didn't know which of three automobiles that were involved in the accident that resulted in his injuries last November was responsible, so he sued the owners of them all. The case was taken by submission by Superior Judge Gates yesterday. Defendants were George T. Wilson, Gordon Rysinger and Daniel Clayton. Wilson ran into Rysinger's car, which knocked Clayton's car into Bennett.

SUIT ON BOY'S DEATH SETTLED FOR $8500

A $51,000 damage suit was compromised for $8500 when attorneys for Arthur J. Linde and Willard Warne, contractor, took a stipulation before Superior Judge Smith yesterday. Linde sued Warne for the death of 4-year-old Arthur LeRoy Linde. The boy was riding along a sidewalk where a pot of tar used for curing concrete was boiling. Becoming overheated, the liquid exploded, burning the boy so badly that he died the next day.

YOU CAN'T FIX R... WITH DUST FILLING

Thomas R. Tighe... wife's suit for ... that she permitted h... into his face while he ... the family radio, and ... entirely her fault that ... reled. Another count ... on his part, he said, was ... sistence in getting the ... Florence Glass. Then, again, he said, she ... ax on him and then ... killed him if he ...

Go-To Church Sunday

Your Last Chanc
to get something worth thousands of dollars!
New and Farewell Illustrated Programs FREE

ELSIE LINCOLN BENEDICT
—one of the most successful living women
SHOWS YOU IN THESE PROGRAMS
—How to feed, treat, train and develop your brain.
—How to concentrate, remember and THINK STRAIGHT!
—How to be interesting, brilliant, convincing.
—How to cure nervousness, avoid fatigue and prevent brain-fag.
—How to sleep scientifically and refreshingly.
—How to eat for best brain work, for special purposes and for big event.
IF YOU WANT TO GET AHEAD—Use your HEAD
Use it PROFITABLY this minute—by deciding to come to each of the delightful, instructive programs.
Sunday, Monday, Tuesday, April 21, 22, 23
(Doors open at 7—Programs begin 7:30—Lecture at 8)
TRINITY AUDITORIUM
GRAND AT 9TH
Admission Free

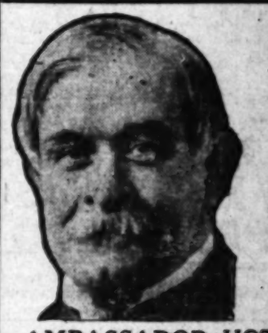

Rev. James Gordon, D.
Will Preach on
"HOW MUCH C... WE KNOW AB... GOD?"
SUNDAY 11 A.M.
In
AMBASSADOR HOTEL THEATE...
3400 Wilshire Boulevard
SIR RODMOND ROBLIN
For 15 years Premier of Manitoba, last Sunday authorized Dr. Gordon to state that Canadian friends would present him with a splendid palatial. This pulpit will be dedicated on Easter and Dr. Gordon will re-preach on the above subject, THE LAST SERMON THAT LUTHER BURBANK EVER HEARD.
1000 Booklets Will Be Distributed Free
to those present on Sunday morning are thousand copies of "A REAL SPIRIT SEANCE" and one thousand copies of "WHY AMERICAN MARRIAGES FAIL"—one for each person present. There has been a tremendous demand for these booklets.
RACHEL STEINMAN CLARKE
a violinist of rare genius and international reputation will render "THE OLD ... by Kreisler.
Dr. Gordon hopes to create a strong preaching center—not a ... and invites you to the first gathering of
The Congregational Circle of Los Angeles

BIBLE INSTITUTE OF LOS ANGEL...
Visiting Speakers on KTBI This Coming Week
Sunday, 6:00 p.m.—Rev. W. H. Pike, Bible Institute Faculty.
Monday, 2:00 p.m.—Dr. Morris Petersen, First Swedish Baptist Church.
Tuesday, 11:30 a.m.—Dr. W. E. Edmonds, Glendale Presbyterian Church.
Tuesday, 2:00 p.m.—Dr. Fred E. Hastie, Florence Christian Church.
Wednesday, 1:30 p.m.—Rev. Earle Webster Haney, Eagle Rock Presbyterian Church.
Wednesday, 2:00 p.m.—Rev. A. V. Kimmell, Second Baptist Church.
Thursday, 2:00 p.m.—Rev. Walter Arthur Press, First Baptist Church, Huntington Park.
Friday, 1:30 p.m.—Rev. Charles Nethery, Sailors Rest Mission, San Pedro.
Friday, 2:00 p.m.—Rev. L. W. Guilford, Grand Avenue Church of God.
Full KTBI Programs appear weekly in Radio Pictorial.
230.6 Meters. Clip this Schedule and Listen In.

ARE YOU ILL IN MIND—BODY—POCKET-BOOK?
HAVE YOU A LOVED ONE WHO IS ILL?
FREE LECTURE — ART OF HEALING

YOGA CHARYA
(A. WILLIAM COSTE) Teacher of SUPER YOGA SCIENCE
Sunday, April 21, 8 p.m.
ROOSEVELT HALL Walker Auditorium
Cornelius H. Eaton—Platform Manager
Pres. BENARES LEAGUE of Los Angeles
No Tickets Are

AMERICA'S FOREMOST MENTAL SCIENTIST-DOER
GENEVIEVE BEHREND
Only personal pupil of Judge Troward—Master Mind of this Century
Sunday, April 21, 11:00 A.M.—"Hell" (Reality and Imagery)
Wednesday, April 24, 8 P.M.—"The Silver Lining"
Illustrated lecture every Wed. Radio KFI, Sun. eve. at 6:30
FIGUEROA PLAYHOUSE, 940 SO. FIGUEROA ST.

Dr. J. Edward Smith
"THE VEIL OF MYSTERY"
Sunday, 3 P.M.
MT. WASHINGTON CENTER
3880 SAN RAFAEL AVE., Los Angeles. Calif.
Take "W" car going north on Broadway to Highland Park, get off at Avenue 41, where busses will be waiting from 2:30 on.

INSTITUTE OF RELIGIOUS SCIENCE
Sunday, 11 A.M.—Ebell Club (Windsor Square) Theater
Thursday, 8 P.M.—Gunsaulus Hall, Wilshire & Plymouth
Sunday, 8 P.M.—Christian D. Larson. Wednesday, Saturday,
Tuesday, 2 P.M.—Christian D. Larson.
Meetings at the Headquarters
Institute Headquarters, 2511 Wilshire Boulevard, Los Angeles

Central Church of Christ
Patriotic Hall, 1816 So. Figueroa. ROY E. HALLOCK, Minister
Sunday Services—10:45 A.M., 7:30 P.M.—THE BIBLE ONLY—

Go To Church Sunday

First Congregational Church
Hope Street at Ninth

Morning Worship—11:00 o'clock

Dr. Chester E. Jenney, Executive Secretary of Yenching University, Peking, China, will speak on

"The Marks of a Vital Religion."

Dr. Jenney was for a number of years pastor of one of the largest churches in St. Louis, served as Chaplain in the United States Army in France during the World War and is in no mis bearing him.

Chorus Choir of Seventy—John Smallman, Conductor. Homer Simmons at the Organ.

(There will be no evening service.)

WORLD FAMED SINGERS
Who Have Produced "Hallelujah" at Metro-Goldwyn-Mayer Will Furnish a 30-Minute Program of "Spirituals."

Dr. Frank Dyer, 10:45 A.M.
Preaching on "The Psychology of You"

Heads of Homes, the Wilshire-La Brea District Business Association. Celebrating Community Day.

TO THE PUBLIC: It is a pleasure to invite the public to the great services in the Temple. If denominations have already responded in co-operation. People who have come to church for ten years are coming.

"To Reclaim Church, "For All the People," is a big idea. Los Angeles is just to put it over.

Yours for the People—WILSHIRE-LA BREA COMMITTEE.

FOX RITZ THEATER
WILSHIRE AT LA BREA. FREE FORUM 10:10

The Friendly Church is The Wilshire Boulevard Congregational Church

"God's Guarantee of Success." by Dr. Thomas H. Harper
NO EVENING SERVICE
Christian Endeavor, 6:30 P.M.
Organist-Director—Ruth Ryan Pederson, Soloist.
Large Chorus Choir.

MESSIAH CONGREGATIONAL CHURCH
WASHINGTON BLVD. AT VAN NESS AVE.
REV. EDWARD D. GAYLORD, MINISTER.
11:00—"LIFE'S UPS AND DOWNS"
Quartet and Junior Chorus
9:45—Church School. 6:30—League of Youth.
7:30—Picture: "The Phantom of the Forest."
Song Service and Sermon: "TRUSTWORTHY."

HOLLYWOOD CONGREGATIONAL CHURCH
Hollywood Blvd. and Sycamore Avenue

11 A.M.—"THE VOICE OF THE ETERNAL."
7:30 P.M.—MR. ERIC MAYNE, celebrated actor in "AN EVENING WITH SHAKESPEARE"
JAMES HAMILTON LASH, D.D., MINISTER.

PLYMOUTH, DR. CULBERTSON
Corner 54th St. and 9th Ave.
11 A.M.—"THE MOST FAMOUS LOVE-LETTER IN HISTORY"
7:30 P.M.—CONCERT PRELUDE BY THE DIXIE JUBILEE SINGERS
Sermon by the Pastor, "Lily's Four Horse Chariot"

ALL SOULS' CHURCH
DR. C. F. AKED
Will preach on
"THE SIMPLICITIES OF JESUS.
No. 3. The Second Test: Have You Made the Best of Your Life?"
Service at 10:45
WESTLAKE THEATER
636 South Alvarado Street
Dr. Aked will preach over KNX at 8:30.

Christian Science
Sunday Services, April 21, 11 a.m. and 8 p.m.
Lesson-Sermon: "Doctrine of Atonement"

SUNDAY SCHOOL FOR PUPILS UNDER 20 YEARS OF AGE.
WEDNESDAY MEETINGS AT 8 P.M. *These meetings include testimonies of Christian Science Healing.*

The following Churches of Christ, Scientist, of Los Angeles are branches of The Mother Church, The First Church of Christ, Scientist, in Boston, Mass.:

FIRST CHURCH—1256 South Alvarado Street.
SECOND CHURCH—916 West Adams Street, near Hoover
THIRD CHURCH—324 South Hope Street.
FOURTH CHURCH—80 Pasadena Avenue.
FIFTH CHURCH (Hollywood)—7107 Hollywood Blvd.
SIXTH CHURCH—1900 South Flower Street.
SEVENTH CHURCH (San Pedro)—329 West Tenth Street.
EIGHTH CHURCH (Gardena)—644 West 161st Street.
NINTH CHURCH—633 South Normandie Avenue.
TENTH CHURCH—802 West 49th Street.
ELEVENTH CHURCH—5915 Colorado St., near Whittier Blvd.
TWELFTH CHURCH (Van Nuys)—14836 Sylvan Street.
THIRTEENTH CHURCH (Hollywood)—1750 N. Edgemont St.
FOURTEENTH CHURCH (Culver City)—9647 Watseka Avenue.
FIFTEENTH CHURCH—1000 South Gramercy Place.
SIXTEENTH CHURCH (Eagle Rock)—4866 Ellenwood Drive.
SEVENTEENTH CHURCH (Hollywood)—1540 N. Harvorth Ave.
EIGHTEENTH CHURCH—4201 South Western Avenue.
NINETEENTH CHURCH (Sawtelle)—10778 Butler Ave.
TWENTIETH CHURCH (Venice)—Brooks and 2nd Avenues.
TWENTY-FIRST CHURCH (North Hollywood)—Fritz Bldg.
TWENTY-SECOND CHURCH (Wilshire)—1845 East 102nd Street.
TWENTY-THIRD CHURCH—322 East 112th Street.
TWENTY-FOURTH CHURCH (Owensmouth)—7238 Owensmouth Ave.
TWENTY-FIFTH CHURCH—621 South La Brea Avenue.
TWENTY-SIXTH CHURCH—400 North Western Avenue.
TWENTY-SEVENTH CHURCH (Brentwood Heights)—
170 S. Bundy Drive, near San Vicente Blvd.
TWENTY-EIGHTH CHURCH (Westwood Hills)—
10776 Westwood Boulevard.

Welcome to Sunday Morning Service.
Christ Church holds also a Wednesday Meeting at 12 noon.

READING ROOMS—FREE TO THE PUBLIC
Room 701, 354 S. Spring St. Room 815, 210 W. Seventh St.
Room 215, 617 W. Seventh St.

Christian Science Lectures
Members of the Board of Lectureships of The Mother Church, The First Church of Christ, Scientist, in Boston, Mass., will lecture as follows:
MRS. MARGARET MURNEY GLENN, C.S.B., of Boston, Mass.:
Friday, April 26, at 12:45 P.M., in Tivoli Theater, 11925 Santa Monica Boulevard, under the auspices of Nineteenth Church of Christ, Scientist.
Monday, April 29, at 8 P.M., in Odd Fellows Hall, Beech and 103rd Streets, under the auspices of Twenty-second Church of Christ, Scientist.
GEORGE B. LESLIE, C.S., of Los Angeles, Calif.:
Sunday, April 28, at 3 P.M., in Madrid Theater, Sherman Way, under the auspices of Twenty-fourth Church of Christ, Scientist, Owensmouth.
No Tickets Are Required

FREDERICK WARDE
In a dramatic presentation of
"JULIUS CAESAR"
8 P.M.
No admission fee.

"WHAT IS SPIRITUALITY?"
Address by E. BURDETTE BACKUS, 10:50 A.M.

FIRST UNITARIAN CHURCH
"The only darkness is ignorance."
West Eighth Street just east of Vermont.

LEILA CASTBERG
Church of Divine Power (Advanced Thought)
The messenger of your modern faith unhampered by creed or dogma. Christ's vital truths interpreted in a dynamic and powerful way.
BELASCO THEATER
HILL NEAR 11th ST.—TOMORROW AT 11
"INVISIBLE HEALING FORCES"
Mrs. Castberg's Class in Reincarnation and Radiology begins May 6.
Mrs. Castberg speaks Over Radio KFI Every Sunday at 4:30 P.M.

Temple Baptist Church
PHILHARMONIC TEMPLE AUDITORIUM
N. W. CORNER PERSHING SQUARE.

Dr. John Snape
Noted Teacher-Preacher

10:50 A.M.—"HEAVEN—WHERE IS IT?"
7:30 P.M.—"HEAVEN—WHEN IS IT?"

Dr. Herman Liu, President of Shanghai Baptist College, China, will make an 8-minute address at the morning service.

Dr. Ray Hastings in Organ Recital at 7:00 P.M., Mr. Hugo Kirchhofer leads the song service at 7:30 P.M. Harriet Henderson and Frank E. Geiger, soloists.

9:20 A.M.—Bible School. 6:00 P.M.—Young People's Societies.

Morning service broadcast over KFI (Courtesy Earl C. Anthony, Inc.)

First Baptist Church
West Eighth Street, Westmoreland and Leeward Avenues.
Take "S," "N" or "V" Cars; Wilshire Bus.

DR. HERMAN-LIU.
President of Shanghai Baptist College.

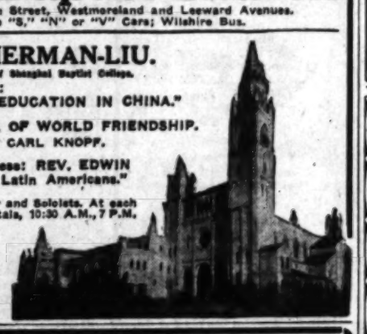

11 A.M.—Sermon:
"CHRISTIAN EDUCATION IN CHINA."
6 P.M.: SCHOOL OF WORLD FRIENDSHIP.
Address: DR. CARL KNOPF.
7:30 P.M.—Address: REV. EDWIN BROWN, "Our Latin Americans."

Large Chorus Choir and Soloists. At each service Organ Recitals, 10:30 A.M., 7 P.M.
Alexander Stewart, Director; Mabel Culver Adsit, Organist.
Church School, 9:30 A.M.

FIRST HOLLYWOOD BAPTIST CHURCH
Las Palmas Ave., one block south Hollywood Blvd.
"The Church With a Heart and a Message"
Dr. Harold L. Proppe, M. A., Pastor

9:30—Graded Bible School for all ages.
11:00—"Clouds With Silver Linings"
7:30—"Discovered!—The Man Nobody Knows"

"COME AND SING WITH HOLLYWOOD'S GREAT CHOIR"
C. L. Munro, Director; S. Howard Brown, Organist; Zarubi Elmassian, Operatic Singer, Soloist.

J. WHITCOMB GLENDALE BAPTIST Wilson and Louise
BROUGHER, JR.
11:00 A.M.—"WILL CHRIST COME AGAIN?"
7:30 P.M.—"THE BOTTLE-NECK APPROACH TO SALVATION."
Special Music: University of Redlands Women's Glee Club. Radio KELW.

You Will Be Cordially Welcomed at Any Episcopal Church

Episcopal Church Services
The Third Sunday After Easter, April 21, 1929

"Start where you are and follow what you do see. Christianity is an adventure."
Rt. Rev. W. Bertrand Stevens, D.D., Bishop

ST. PAUL'S CATHEDRAL, 625 S. Figueroa St., Very Rev. Harry Beal, Dean: 7:45, 9:30, 10, 11 a.m., and 7:30 p.m.

ST. JOHN'S, 514 W. Adams (near Figueroa.) Rev. George Davidson, D.D.: 7:30, 10:00, 11:00 a.m., 12:30 (noon.) 7:30 p.m.

ST. STEPHEN'S (Hollywood.) 6139 Carlos Ave., Rev. P. A. Easley: 7:30, 9:30, 11 a.m., 5 p.m.

ST. ATHANASIUS, 840 Echo Park Ave., Rev. Franklin L. Gibson: 8, 9:30, 11 a.m.

ST. LUKE'S, 1301 E. Vernon Ave., Rev. Robert L. Windsor: 7:30, 9:30, 11 a.m., 7:30 p.m.

ST. JAMES', Wilshire at St. Andrews Pl., Rev. E. G. Miller: 7:30, 9:30, 11 a.m.

TRINITY, Berendo at Melrose, Rev. H. V. Harris: 8, 9:30, 11 a.m.

ST. MATTHIAS, West Washington and Normandie: Mass 7:30, 9:30, 11 a.m., Vespers, 7:30 p.m.

GRACE MEMORIAL CHURCH, Figueroa and 78th Sts., Rev. Douglas Stuart: 8, 9:30, 11 a.m.

ST. THOMAS' (Hollywood.) 7301 Hollywood Blvd., Rev. A. R. Wartnik, D.D.: 7:30, 11 a.m., 7:30 p.m.

CHURCH OF THE ANGELS, 1100 North Avenue 64, Rev. Harvey C. Parks: 7:30, 11 a.m., 4 p.m.

ALL SAINTS' (Beverly Hills.) Camden Drive and Santa Monica Blvd.: 7:30, 9:30, 11 a.m.

ST. MARY'S CHAPEL, 547 S. Berlo Ave., Rev. Walter G. Blossom: 7:30 a.m., Rev. V. D. Rozzies and Rev. A. R. Dexter: 9:30 a.m. and Daily 7:30 a.m.

ST. JOHN'S EPISCOPAL CHURCH
514 West Adams Street. Near Figueroa.
REV. GEORGE DAVIDSON, D.D., RECTOR.
11:00 a.m.—Rev. Dwight Howard Dow.
7:30 p.m.—Rev. Franklin L. Gibson.
SERVICES, 7:30, 11:00 a.m.; 7:30 p.m. Baptism, 12:30 (Noon.)
Church School & Bible Classes, 9:30 a.m. Fellowship, 5:30 p.m.

615 South Figueroa St. **ST. PAUL'S CATHEDRAL** Fine Music
VERY REV. HARRY BEAL, DEAN, WILL PREACH.
11 A.M.—"BLACK SHEEP, WHITE, AND GREY." 7:30 P.M.—"HOW GOD HELPS.
Holy Communion 7:45 and 10 A.M.—Organ Recital 7:15 P.M.

THEOSOPHY HALL
33rd and Grand
Take M or H cars south on Broadway, or J cars south on Main, or J cars west on Seventh. Get off at Jefferson and Grand. Plenty of parking space.

Sunday 8 P. M. Lecture Subject:
"The Truth About Evolution"

Sunday, 11 A. M., Theosophy School for Children and Adults.
Wednesday, Study Classes at 2:30 P. M. and 8:00 P. M.
Friday, Questions and Answers, 8:00 P. M.
No charges or collections.
United Lodge of Theosophists

GOSPEL HALL
1231 W. Jefferson St.
Come and Hear:
Mr. Thos. D. W. Muir of Detroit, Mich.
Sunday Afternoon, 3:00 P.M.
Subject: Separation, True and False
Sunday Night, 7:30 P.M.
Subject: From Guilt Through Grace to Glory
ALL WELCOME. COME.
(Mr. Muir will speak at Goodyear Gospel Hall, 2149 E. 68th St., Wednesday Night, 7:45 P.M.)

ST. MARY'S LIBERAL CATHOLIC
11:00 A.M.—Holy Eucharist—Rev. Ralph Bond, Celebrant.
7:30 P.M.—Sermon: "THE NEW AGE," by Dr. Sanford Bell, followed by Solemn Benediction. Friday, 7:30 P.M.—Healing Service.
718 W. Adams St., 3 doors west of Auto Club. Take U car to Chester Pl.

First Methodist Episcopal
EIGHTH AND HOPE STREETS
ELMER ELLSWORTH HELMS, LL.D., Pastor.
Organ Half Hour 10:30 and 7:00. Chorus 100.

11:00 "PATRIOTS OF PEACE" by COLONEL PAUL V. McNUTT
National Commander American Legion. Dean Law School, Indiana State University. Selections by the American Legion Chanters.

7:30 DR. HELMS—"ETERNITY IN THE HEART"
The last Sermon by Dr. Helms before leaving for an Extended Eastern Trip.

Musical Half Hour by Rachel Steinman Clark, Violinist, and Edward Clark, Baritone, Chicago Concert Company.

BOB SHULER BOTH HOURS
TRINITY METHODIST CHURCH
(COR. 12TH & FLOWER)
All Services Broadcast Over KGEF (231 Meters)

11 A.M.—"God's Pebbles."
7 P.M.—Prelude Hour:
a. Does Los Angeles wish to swap houses in the middle of the stream?
b. What do our New Siamese Twin Publishers Offer Los Angeles via Cement?
c. As the Pastor Approaches the Second K.C. Trial.
d. And Who is the Mayor's High Powered Special Counsel?
8 P.M.—"Gideon, the Coward."
Splendid musical program in charge of J. Arthur Lewis; Berenice Morrison Brubaker, Pianiste.
Over KGEF, Bob Shuler in his Question Hour Tuesday, 8 p.m.; in his Civic Hour Thursday at 8 p.m., and in a religious talk at 8:30 Wednesday evening.

WILSHIRE METHODIST EPISCOPAL CHURCH
HOBART BLVD. AT SECOND ST.
DR. WILLSIE MARTIN, Preaching
11:00 A.M.—"A Glorious Deed."
7:30 P.M.—"What Do We Think of the Bible?"
Music under the direction of Nelle Gotheld

WILSHIRE BLVD. CHRISTIAN CHURCH
Wilshire Blvd. at Normandie. Take "R" Car, or Wilshire Bus.
HAROLD H. GRIFFIS, Minister
11:00 A. M. "Religious Education A Community Task"
Sermon by DR. W. C. PEARCE
7:45 P. M., SACRED CONCERT
NEGRO SPIRITUALS & PLANTATION MELODIES
By Chorus Choir of the St. John Missionary Baptist Church (Colored)
9:30 A.M.—CHURCH SCHOOL 6:30 P.M.—YOUNG PEOPLE'S MEETING

FIRST CHRISTIAN CHURCH
HOPE AT ELEVENTH STREET (DOWNTOWN)
WARREN GRAFTON, MINISTER
11:00 A.M.
"THE CALL OF THE MOUNTAINS."
7:30 P.M.
"THE ETERNAL SEARCH OF THE HUMAN SOUL"
Music by a chorus choir of forty voices directed by Loren Robinson.
Bible School, 9:30 A.M. Christian Endeavor, 6:30 P.M.

HOLLYWOOD CHRISTIAN CHURCH
1717 North Gramercy Place — Take Hollywood Blvd. car.
10:50 A.M.—"RELIGION AND THE SCHOOL"
7:45 P.M.—"RELIGION AND THE HOME"
DR. S. J. MATHIESON, PASTOR

The Arlington Avenue Christian Church
Cor. Arlington & Pico Sts.—REV. CHARLES R. HUDSON, Pastor
11 a.m.—Worship-Sermon: "Getting Rid of Fear." 7:30 p.m.—"Good Will Program."
Addresses by R. O. Bales and other workers of Good Will Industries. L. A.
9:30 a.m.—Bible School. 6:30 p.m.—C. E.

Church of the Open Door
BIBLE INSTITUTE AUDITORIUM
SIXTH AND HOPE STREETS
Evening Service Broadcast from 8 o'Clock Over Radio KTBI
REV. CORTLAND MYERS, D.D., LL.D.
(In a series of evening sermons)
Los Angeles is cursed with the lies of the false teachers about life and religion. What are the greatest things in human life, and the only place to find them?
April 21st—The Greatest Thing in Human Life
April 28th—The Second Greatest Thing in Human Life
May 5th—The Third Greatest Thing in Human Life
May 12th—The Fourth Greatest Thing in Human Life
May 19th—The Fifth Greatest Thing in Human Life
11:00 A.M.—The Watchword for the Church in This Crisis Hour
Mrs. Idell Moye, Guest Soloist.
VISITORS ALWAYS WELCOME

DR. A. T. ROBERTSON
Southern Baptist Theological Seminary, Louisville, Kentucky
PRINCE OF EXPOSITORS
Lectures Daily
10:30 A.M.—8:00 P.M.
April 22 - May 3
(Saturday and Sunday excepted)
BIBLE INSTITUTE
Sixth and Hope
PUBLIC CORDIALLY INVITED

CHRISTIAN SCIENCE
Los Angeles Branch 1
THE CHRISTIAN SCIENCE PARENT CHURCH
THE CHURCH OF THE TRANSFORMING COVENANT
Testimonial Meeting 2nd Thursday, Monthly, 8 p.m. Friday Morning Club Bldg.
Reading Rooms: 3005 West 3rd St. Daily 10 A.M.—4 P. M. Sundays, 1:30—4 P. M.
Telephone Exposition 4422
Sunday School at 9:45 a.m. Sun. Service at 11 a.m.
THE FRIDAY MORNING CLUB BUILDING
940 So. Figueroa
After 4 P.M. Clerk OLympia 5447
Subject Sunday, April 21
"THE FORGIVENESS OF SINS"
Readings from the Bible, from the published writings of Mary Baker Eddy, and "Science, Evolution and Immortality," by Annie C. Bill.
Not connected with The Mother Church, The First Church of Christ, Scientist, in Boston, Mass.

DARE WE EXPRESS OUR THOUGHTS?
Theodore Curtis Abel
11 A.M., April 21st, in the Granada Theater
7425 Sunset Blvd. (at Gardner Jct.)
KNX, 6:30 P.M., Sundays
THE HOLLYWOOD HUMANIST SOCIETY

LIFE TO THE LIMIT Psychology for all churches. Get this great message for your church. Usable. Vital. Faith-building. Sun., Wed., Thurs., 8:00 p.m. Free. (Sun., 11:00 "Justice for All.") UNIVERSALIST CHURCH, 1300 S. Hoover. **SHELDON SHEPARD**

BUDDHIST TEMPLE
119 N. Mott St. Take "P" car to East First St. and get off at Mott St. one block.
Speakers in English. Subject: "A. B. C. of Buddhism," for American boys and girls Sunday school.
10:30 A.M.—Sunday School. Subject: "Democracy and Buddhism," T. Takahashi, Ph.D.
3 P.M. Every Sunday—"The Best in Yet is To Be on Earth and in Heaven."
Cordial welcome to all. REV. I. ZUMIDA.

Immanuel Presbyterian Church
Wilshire Boulevard and Berendo Street

Rev. Herbert Booth Smith, D.D., Pastor

Preaches at Both Services

11:00 A.M.—The Angel's Postscript"
Soloist: Dr. Carl Omsrud, Tenor

7:30 P.M.—"Is Hell a Place of Literal Fire?"
Musical Numbers by Chorus, Quartette and Soloists

Organ Recitals at 10:45 a.m. and 7 p.m. by Clarence Mader, A.A.G.O.

Sunday School, 9:30 a.m. Four C.E. Societies, 6:15 p.m.

SERVICES BROADCAST OVER KNX

Dr. Stewart P. MacLennan
11:00 AM "Our Teacher Supreme"
7:30 PM "Prophetic Significance of World Forces in Mass Formation, Commercial, Political, and Ecclesiastical"
Organ Recital 7 P.M.
John B. Nield at the Console
Both services broadcast over Radio KNX.
Gower Street, one block North of Hollywood Boulevard.

1st. Presbyterian Church HOLLYWOOD

First Presbyterian Church
20TH AND FIGUEROA STS.
HUGH K. WALKER, D.D., LL.D. } MINISTERS
LINDSAY E. M'NAIR, D.D. }
Morning Sermon by Dr. Walker on
"Around Our Incompleteness—His Completeness"
Evening Sermon on
"The Passing Storm," by Dr. McNair
Soloists: Francis Bernian Ross and Charles Batten.
Organ Recital by David Wrisht, 7:15 to 7:45 p.m.

DO POLITICAL, SENSATIONAL AND MORAL REFORM PREACHERS DISHONOR CHRIST AND THE GOSPEL?
1. Did Christ Come to Reform Men or to Redeem Them?
2. Was Christ's Wilderness Temptation an Appeal to do the Spectacular?
3. Were There Times When Christ Engaged in Sensational Moral Reforms?
Hear DR. G. A. BRIEGLEB on this
Sun., 7:30 P.M. in "Amos, the Preacher Patriot"
First Sermon of Series, "Ancient Prophets and The New Day."
HAMILTON COLORED CHURCH MALE CHORUS SINGS.
11:00 A.M.—"The Faithfulness of God"
St. Paul's Presbyterian Church
(Jefferson Blvd. at Third Ave. Take "J" cars.)
(These Addresses will not be Radioed)

WILSHIRE PRESBYTERIAN CHURCH
Third Street and Western Avenue
11 A.M.—"GOD, PRAYER AND I." DR. EBY.
Wilshire Presbyterian Choristers
7:30 P.M. The Picture: Last Six Reels of "The Hunchback of Notre Dame."—"THE COST OF LIFE"—Dr. Eby.

West Adams Presbyterian Church
West Adams, Just west of Vermont. Take 2, 3, or V cars.
11:00 A.M.—ONE BUNDLE.
7:45 P.M.—LIGHT, REFLECTED OR REJECTED.
William Everett Roberts, D.D., Minister.

UNITY ASSEMBLY
424 Music Arts Building
233 South Broadway
ALFRED WILLIAMS, Leader
Announces Special Lectures by
E. V. INGRAHAM, Unity Lecturer
Author and Teacher
Under the auspices of Unity School of Christianity, Kansas City, Mo.
April 22 to 26
7:45 P.M. Daily: Healing Principles and Practice

SUNDAY SCHOOL	9:45 a.m.
SUNDAY SERVICES	11:00 a.m.
SPECIAL SERVICE	7:45 p.m.
HEALING SERVICE	2:30 p.m.

All Lectures Free—Free Will Offering. A complete line of Unity Publications. "Come and be Happy with us." Smile, Smile, Smile, Smile.

First Fundamental Church
920 South Grand View St. (Near W. 9th)
Rev. J. A. Vaus will be the speaker.
11:00 o'clock Subject—"Portentous Signs of the Close of the Age."
7:30 o'clock Subject—"Unbelief. Its Cause. Its Consequence. Its Cure."
SUNDAY-SCHOOL, 9:30 A.M. C.E. SOCIETY, 6 P.M.

"SIGNS OF CHRIST'S COMING AND OF THE END OF THE WORLD."
Is the subject of lecture Sunday evening, April 21st, at 7:30
AUSPICES
The Los Angeles Christadelphian Ecclesia
Woodmen of the World Hall, 1040 South Grand Avenue
Seats Free. No Collection. Free Literature.
Read "Christendom Astray" in public libraries.

"A Guaranteed Inheritance"
The Christadelphian Ecclesia, 120 E. 25th St.
All Invited. 10:30 a.m. Hall No. 1, Sons of Hermann Bldg.

Unity Center of Christianity
Services: Sunday, 11:00 a.m. and 7:45 p.m. Sunday School, 9:30. Tuesday, Thursday, 2:00 p.m. Wednesday, 7:45, Healing Service. Business Men's Club second Friday, 6:00 p.m.; Woman's Auxiliary fourth Friday, 2:00, each month.

THEATERS
SUBURBAN and NEIGHBORHOOD

FOX-WEST COAST THEATERS

LOS ANGELES

BARD'S ADAMS Adams and Crenshaw
Sat.—Greta Garbo in "Wild Orchids."
Sun.—Lew Cody in "A Single Man."
Mon., Tues.—Fanny Brice in "My Man." Talkie

BALBOA 87th and Vermont Ave.
Sat.—"The Great White North."
Sun.—Alberta Vaughan in "The Noisy Neighbors."
Mon., Tues.—Greta Garbo in "Wild Orchids."

CRYSTAL 2306 Whittier Boulevard
Sat.—"Gang War." "Must We Marry?"
Sun., Mon.—"Wild Orchids." "Taxi 13."
Tues.—"The Steel Pigeon."

FIGUEROA
Sat., Sun.—Lostrice Joy in "The Bellamy Trial." Talkie
Mon., Tues.—Monte Blue in "The Greyhound Limited." Talkie

GOLDEN GATE
Sat.—Clara Bow in "The Wild Party." Talkie
Sun., Mon., Tues.—Renee Adoree in "The Tide of the Empire." Sys

HIGHLAND
Sat.—Greta Garbo in "Wild Orchids"
Sat. Mat.—"Boy of Mine"
Sun., Mon.—"Strange Cargo." Talkie
Mon., Tues.—Fanny Brice in "My Man." Talkie

JEWEL
Sat.—Wm. Powell in "Interference."
"The Steel Pigeon"
Sun., Mon.—"The Man in Hobbles;"
"The Noisy Neighbors"
Tues.—Wm. Powell in "The Canary Murder Case"

MANCHESTER 330 West Manchester
Sat., Sun.—John Gilbert in "Desert Nites"
Mon., Tues.—Lostrice Joy in "The Bellamy Trial." Talkie

MESA Sixteen and Angeles Mesa
Sat.—Eddie Quillan in "The Noisy Neighbors"
Sun., Mon.—Greta Garbo in "Wild Orchids"
Tues.—Ruth Chatterton in "The Dummy." Talkie

RED MILL
Sat.—Tom Mix in "The Son of the Golden West"
Sun., Mon.—"Alias Jimmy Valentine."
"The Runaway Girls"
Tues.—Johnny Hines Brown in "Annapolis"

RITZ Wilshire at La Brea
Sat., Sun.—Phyllis Haver in "The Office Scandal." Talkie

ROYAL 1716 South Main Street
Mon., Tues.—"Strange Cargo." Talkie
Sat.—"The King Cowboy"
"The Sunshine of Paradise Alley"
Sun.—Clive Brooks and Doris Kenyon in "Interference." "The Desert Song."
Mon., Tues.—Richard Dix in "The Redskin"

SAN CARLOS At Griffin and No. Main
Sat.—"The Price of Fear"
Sun., Mon.—Victor McLaglen in "Captain Lash"
Tues.—Tom Mears in "Anybody Here Seen Kelly?"

STARLAND At 3034 North Broadway
Sat.—Sammy Cohen in "Pinched in Paris"
Sun., Mon.—Ruth Chatterton in "The Dummy." Talkie
Tues.—Eddie Quillan in "The Noisy Neighbors" Talkie

SUNBEAM 6525 Compton Avenue
Sat.—Dolores Costello in "The Redeeming Sin" Talkie; Sat. Mat. "Noreen's Last Role"
Sun., Mon.—Douglas MacLean in "The Carnation Kid." Talkie
Tues.—Wm. Boyd in "The Leatherneck." Talkie

UPTOWN
Sat., Sun.—Dorothy Mackail in "The Children of the Ritz." Talkie
Mon., Tues.—Colleen Moore in "Why Be Good." Sys.

WESTLAKE 626 South Alvarado Street
Sat., Sun.—Douglas MacLean in "Carnation Kid." Sys.
Mon., Tues.—Wallace Beery in "Chinatown Nights." Talkie

ANAHEIM

CALIFORNIA
Sat.—Monte Blue in "Conquest." Talkie
Sun., Mon.—Wm. Haines in "The Duke Steps Out." Talkie
Tues.—Wallace Beery in "Chinatown Nights." Talkie

BELL

ALCAZAR
Sat.—Renee Adoree in "The Letter." Talkie
Sun.—Wm. Haines in "The Duke Steps Out." Sys.
Mon., Tues.—Lina Basquette in "The Godless Girl." Sys.

BEVERLY HILLS

BEVERLY 204-6 Beverly Drive
Sat.—Buddy Rogers in "Close Harmony." Talkie
Sun., Mon., Tues.—Wm. Boyd in "The Leatherneck." Talkie

GLENDALE

ALEXANDER
Sat.—Wm. Haines in "The Duke Steps Out." Sys.
Sun.—Madge Bellamy in "Fugitives"
Mon., Tues.—Audrey Ferris in "Fazzy Baggage." Talkie

GLENDALE West Coast
Sat., Sun., Mon., Tues.—"Hearts in Dixie." Talkie

BARD'S
Sat.—Ruth Chatterton in "The Dummy." Talkie
Sun., Mon.—Lostrice Joy in "The Bellamy Trial." Talkie
Tues.—Richard Barthelmess in "Weary River"

GATEWAY San Fernando Road and Glendale Blvd.
Sat.—Babe Daniels in "What a Night"
Sun., Mon.—John Gilbert in "Desert Nights"
Tues.—Buddy Rogers in "Close Harmony." Talkie

HERMOSA BEACH

FOX HERMOSA
Sat.—Dane and Arthur in "All at Sea." Vaud.
Sun., Mon.—Renee Adoree in "Tide of the Empire."
Tues.—Wallace Beery in "Chinatown Night"

HOLLYWOOD

CARMEL Cromwell Junction, Hollywood
Sat.—John Gilbert in "Desert Nights." Sat. Mat.—"The Red Raiders"
Sun., Mon., Tues.—Lina Basquette in "The Godless Girl." Sys.

FILMARTE
Sat., Sun., Mon., Tues.—"Potemkin"

HOLLYWOOD 6467 Hollywood Boulevard
Sat., Sun., Mon., Tues.—Warner Baxter in "In Old Arizona." Talkie

PARAMOUNT 6539 Santa Monica Blvd.
Sat.—Richard Dix in "Redskin"
Sun., Mon.—Alberta Vaughan in "Noisy Neighbors"
Tues.—Greta Garbo in "Wild Orchids"

VISTA (Formerly Sherry's)
Sat.—"The Great White North"
Sun., Mon.—Greta Garbo in "Wild Orchids"
Tues.—Phyllis Haver in "Office Scandal"

WILSHIRE 331 South Western
Sat.—Lew Cody in "A Single Man." Sat. Mat.—"Rose of the Golden West"
Sun., Mon.—"Sirens"
Tues.—Greta Garbo in "Wild Orchids"

HUNTINGTON PARK

CALIFORNIA
Sat.—Nancy Carroll in "Sin Sister"
Sun., Mon.—Renee Adoree in "Tide of the Empire"
Tues.—Jeanne Eagles in "The Letter." Talkie

LYRIC
Sat.—Gary Cooper in "Wolf Song"
Sun., Mon., Tues.—"Speakeasy." Talkie

NORTH HOLLYWOOD

EL PORTAL
Sat.—Richard Barthelmess in "Scarlet Sea."
Sat. Mat.—"The Strong Man"
Sun., Mon.—Clara Bow in "The Wild Party." Talkie
Tues.—Gary Cooper in "Wolf Song." Sys.

LONG BEACH

EGYPTIAN
Sat., Sun.—Strange Cargo." Talkie
Mon., Tues.—Wm. Powell in "The Canary Murder Case." Talkie

WEST COAST
Sat., Sun.—Renee Adoree in "Tide of the Empire." Sys.
Mon., Tues.—Jeanne Eagles in "The Letter." Talkie

IMPERIAL
Sat., Sun., Mon., Tues.—"Hearts in Dixie." Talkie

OCEAN PARK

DOME
Sat.—Wm. Boyd in "Leatherneck." Talkie
Sun.—"Seven Sheiklets"
Mon., Tues.—"Behind the German Lines." Sys.

ROSEMARY
Sat., Sun.—"Hearts in Dixie." Talkie
Mon., Tues.—Clara Bow in "The Wild Party." Talkie

ONTARIO

GRANADA
Sat.—Bert Lytell in "The Lone Wolf's Daughter." Sys.

PASADENA

COLORADO (Formerly Sherry's)
Sat., Sun., Mon., Tues.—Jeanne Eagles in "The Letter." Talkie

STRAND
Sat., Sun., Mon., Tues.—Wm. Haines in "The Duke Steps Out"

POMONA

CALIFORNIA
Sat.—Renee Adoree in "Tide of the Empire"
Sun., Mon.—Lostrice Joy in "The Bellamy Trial." Talkie
Tues.—Wm. Boyd in "Lady of the Pavements." Sys.

REDLANDS

LIBERTY
Tues.—Phyllis Haver in "Office Scandal"

REDLANDS
Sat.—Rin-Tin-Tin in "Million Dollar Collar." Sys.
Sun., Mon.—Monte Blue in "Conquest." Talkie
Tues.—Rested Out

REDONDO

FOX
Sat.—Clara Bow in "The Wild Party." Talkie
Sun.—Wm. Haines in "The Duke Steps Out"
Mon., Tues.—Buddy Rogers in "Abie's Irish Rose." Sys.

RIVERSIDE

RIVERSIDE
Sat.—Douglas MacLean in "Carnation Kid." Talkie. Sat. Mat.—"Old Ironsides"
Sun., Mon.—"Behind the German Lines." Sys.
Tues.—"Hearts in Dixie." Talkie

SAN BERNARDINO

WEST COAST
Sat., Sun., Mon., Tues.—"Speakeasy." Talkie

CALIFORNIA
Sat.—Monte Blue in "The Greyhound Limited." Talkie. All Talkie Comedy—"Joe's Vacation"
Sun.—Dane and Arthur in "All at Sea"
Mon., Tues.—Gary Cooper in "Wolf Song."

SAN LUIS OBISPO

ELMO
Sat.—"Behind the German Lines"
Sun.—"Driftwood"

OBISPO
Sat.—Richard Dix in "Nothing But the Truth." Talkie
Sun.—Conrad Nagel in "Kid Gloves." Talkie
Mon., Tues.—Gary Cooper in "Wolf Song."

SAN PEDRO

CABRILLO
Sat.—Ruth Chatterton in "The Dummy." Talkie. "The Great White North."
Sat. Mat.—"Babe Comes Home"
Sun.—Lostrice Joy in "The Bellamy Trial"
Mon., Tues.—Monte Blue in "Conquest." Talkie

SANTA ANA

WALKER'S
Sat.—Clara Bow in "The Wild Party." Talkie
Sun., Mon.—Richard Dix in "Nothing But the Truth." Talkie
Tues.—Nancy Carroll in "Abie's Irish Rose." Talkie

SANTA MONICA

CRITERION
Sat.—Buddy Rogers in "Abie's Irish Rose." Talkie
Sun.—Bert Lytell in "The Lone Wolf's Daughter"
Mon., Tues.—Buddy Rogers in "Close Harmony." Talkie

SANTA PAULA

GLEN CITY
Sat.—Renee Adoree in "Tide of the Empire."
All Talkie Comedy—"The Old Barn"
Sun., Mon.—Richard Dix in "Nothing But the Truth." Talkie
Tues.—Monte Blue in "Conquest." Talkie

VENICE

CALIFORNIA

WILMINGTON

GRANADA
Sat.—Colleen Moore in "Synthetic Sin." All Talkie Comedy—"The Old Barn"
Sun., Mon.—Helen Twelvetrees in "The Ghost Talks." Talkie
Tues.—"Adventure"

HAWTHORNE

PLAZA

HOLLYWOOD

HUNLEY'S 5115 Hollywood Boulevard
Today—"Brotherly Love" and "Romance of the Underworld"
Sun., Mon.—Jack Holt in "Submarine"
Tues.—"Silks and Saddles" and "Stormy Waters"

LARCHMONT Larchmont Blvd. at Beverly
Today—"A Single Man" and "Orphan of the Sage"
Sun., Mon.—Greta Garbo in "Wild Orchids"
Tues., Wed.—Joan Hershelt in "The Girl on the Barge"

MAR-CAL 6825 Hollywood Boulevard
Sun., Mon.—Wm. Powell in "Interference"
Tues., Wed.—"The Model From Montparnasse" and "The Red Dancer"

MARQUIS Santa Monica Blvd and Dohemy Drive
Sun., Mon.—Colleen Moore in "Why Be Good?"
Tues., Wed.—"The Naughty Duchess" and "Loves of Casanova"

SAN PEDRO

STRAND Pacific St. at 11th St.
Today—"Prep and Pep" and "Code of the Scarlet"
Sun., Mon.—Ben Lyon in "The Air Legion"
Tues., Wed.—"Sinners in Love" and "Manhattan Cocktail"

SOUTH PASADENA

COLONIAL
Today—"Gang War" and "Noisy Neighbors"
Sun., Mon.—"Trail of '98" and "Collegians"
Tues.—"Tropic Madness" and "The Vagabond Cub"

COMMUNITY THEATERS

LOS ANGELES

AMBASSADOR Free Parking 7:00 and 8:45
Today—Ken Maynard in "The Phantom City"
Sun., Mon.—Vilma Banky in "The Lovers"
Tues.—Phyllis Haver in "Shady Lady"

ARROYO Dayton Ave. at Cypress
Today—"The Canary Murder Case" and "Burning the Wind"
Sun., Mon.—Reginald Denny in "Red Hot Speed"
Tues., Wed.—"Hard Boiled" and "The Great White North"

ART 151 South Main Street
Today—"Sawdust Paradise"
Sun., Mon., Tues.—"The Night Watch" and "Rose Wild"

EMPIRE 2433 West Pico Street
Today—"Loves of Casanova" and "Companionate Marriage"
Sun., Mon.—"Lady of the Pavements" and "Sky High"
Tues., Wed.—"Lights of New York"

KNOLL Western at 80th Street
Sun., Mon.—Ramon Novarro in "Flying Fleet"
Tues., Wed.—"Geraldine" and "The Naughty Duchess"

LIBERTY 208 South Main Street
Today and Sun.—"Telling the World" and "The Bronc Stomper"
Mon., Tues.—"The Lone Star Ranger" and "The Dangerous Dude"

LYCEUM 227 South Spring Street
Today—"Lights of New York" and 2 Vitaphone Acts
Sun., Mon.—"Sunrise" and 2 Vitaphone Acts
Tues., Wed.—"Forbidden Love" and "The Cameraman"

MOON 323 South Main Street
Today—"The Cameraman" and 2 Vitaphone Acts
Sun., Mon., Tues., Wed.—"White Shadows of the South Seas" and 2 Vitaphone Acts

OPTIC 533 South Main Street
Today—"The Sky Rider" and "Oriental Pastels"
Sun., Mon., Tues.—"Life's Mockery"

RAMPART 2621 Temple Street
Today—"The Gate Crasher" and "The Tyrant of Red Gulch"
Sun., Mon.—Reginald Denny in "Red Hot Speed"
Tues., Wed.—"Stormy Waters" and "A Single Man"

REGENT 448 South Main Street
Today—"Slim Fingers" and "Dreams of Slander"
Sun., Mon., Tues.—"The Lady of Chance"

RIVIERA 6907 West Adams
Today—"Honeymoon Flats" and "The Show Girl"
Sun., Mon.—Milton Sills in "The Crash"
Tues., Wed.—Emil Jannings in "The Patriot"

SAVOY 4320 Central Avenue
Today—"Burning the Wind" and "Driven From Home"
Sun.—"Plunging Hoofs" and "The Baby Cyclone"
Mon.—"Active Grace"
Tues., Wed.—"The Wolf of Wall Street"

TIVOLI 4217 Central Avenue
Today—"Loves of Casanova" and "Avalanche"
Sun.—"Capt. Lash"
Mon., Tues.—"Midnight Taxi"

WESTERN Western Ave. at 39th St.
Today—"Shady Lady" and "The Danger Rider"
Sun., Mon.—"The Canary Murder Case"
Tues., Wed.—"Speedline" and "Tropic Madness"

ANAHEIM

FAIRYLAND
Today—"Gang War," with Olive Borden—Jack Pickford
Sun., Mon.—"The Shakedown" and "Charge of the Gaucho"
Tues.—Lon Chaney in "The Hunchback of Notre Dame"

BREA

RED LANTERN
Today—"The Michigan Kid" and "Marked Money"
Sun., Mon.—"Red Lips" and "The Power of Silence"
Tues., Wed.—"Naughty Baby" and "Fury of the Wild"

HAS YOUR WIFE A CAR OF HER OWN?
You'll be surprised at the scores of good used cars available on easy terms. See— TIMES WANT ADS

TWO SIGN FOR "JOE COLLEGE"

Leo McCarey Will Direct Film for Pathe

Paul Page and Lola Lane Go to Havana

Buck and Bubbles, Negro Comics, to Talk

BY GRACE KINGSLEY

Both a director and a leading lady were signed yesterday by Pathe. And both are to be connected with Eddie Quillan's next starring picture, "Joe College."

JEANETTE LOFF

It is probably polite to mention the lady first, and therefore it is with interest that we announce that Jeanette Loff is to share honors with Sally O'Neill in a quite equally important role as that which Miss O'Neill will play opposite Quillan.

The director signed for the picture is Leo McCarey, who was formerly with Roach during as many as eight years, and who is considered one of the finest comedy directors in the business.

FOX NAMES LEADING PLAYERS FOR FILM

That sound and dialogue pictures can be made anywhere is rapidly being demonstrated, as take the case of Fox's "The Girl from Havana." This picture will be "shot" in the locale named in the title, and sound equipment will be transported down there, I hear.

LOLA LANE

In the meantime two charming young players have just been assigned the leads in the picture, which Ben Stoloff, who made such a success of "Speakeasy," will direct. Paul Page and Lola Lane are the players in question. Both have been making a success in the talkers.

The company which Stoloff will take to Havana with him on May 6 will include not only Page and Miss Lane, but also many other members of the cast, as well as many technicians and mechanics, a company altogether comprising some thirty members.

Ralph Graves Columbia Lead

Since Ralph Graves signed his five-year contract sans option with Columbia, he has been a sort of jack - of - all trades for Harry Cohn, his duties including those of writer, supervisor and other important members of a picture company staff.

Ralph Graves

Now, however, Ralph is to get a chance to act once more. He was assigned yesterday the featured role in "Flight," a story of the life of a marine in the aerial branch of the service.

Graves, you remember, filled an important role in M.-G.-M.'s "Flying Fleet," and it was undoubtedly because of this that he was decided upon by Columbia executives for the featured role in "Flight," which Frank Capra will direct.

Wallace Beery Plays Drama

You may just as well get it out of your head first as last that Wallace Beery can play only comedy roles. Indeed it looks as though he were destined for straight dramatic roles from now on.

His latest assignment by Paramount indeed is probably the most powerful in which he has appeared since his departure from comedies. He will play Gen. Orlando Jackson in Charles Rogers's new all-talking production, "Magnolia," from Booth Tarkington's story.

Myrtle McLaughlin with M.-G.-M.

That charming young California girl, Myrtle McLaughlin, seems destined to attain a like success with many other talented California girls.

At any rate, following a long and earnest period of study abroad during which she trained under Frank La Forge, composer, and Halatesta, noted voice teacher, in Milan, Miss McLaughlin has decided to go into talking pictures, and has already secured an engagement.

Metro - Goldwyn - Mayer have signed the young artist for a role in their "Hollywood Follies," in which Miss McLaughlin not only will act, but will also sing.

Buck and Bubbles in Films

Still the colored artists continue to rise in film popularity.

Buck and Bubbles, one of the most popular teams of colored comedians on the vaudeville stage, have been signed by Pathe to play the roles of Wildcat and Demmy in the series of two-reel dialogue comedies which the concern is producing from Hugh Wiley's popular Saturday Evening Post negro stories.

OPEN 8:15 A.M. TO MIDNIGHT
HOUSE FOR COMFORT AND SERVICE
The TOWER BROADWAY AT EIGHTH
EVERYBODY MAKE WHOOPEE
TEXAS GUINAN in QUEEN OF THE NIGHT CLUBS
A 9-REEL TALKING PICTURE
also VAUDEVILLE ACTS ON THE VITAPHONE

Theaters—Amusements—Entertainments

ERLANGER'S MASON
MATINEE TOMORROW
LAST TIMES TODAY
WALKER WHITESIDE
IN "THE ROYAL BOX"

ERLANGER'S MASON
OPENS MONDAY
The MacFarland Productions, Inc., Present
HARRIET BENNET
Internationally Famous Prima Donna, In
"The WISHING WELL"
A MERRY OPERETTA
with REGINALD DANDY
40 Picadilly Peaches
Seats Now
Nights 50c to $2.50
Sat. Mat. 50c - $1.50
Wed. Mat. 50 cts.
$1

ERLANGER'S BILTMORE
GOOD SEATS AVAILABLE AT THE BOX OFFICE FOR ALL PERFORMANCES
EVERY EVENING AT 8:30 SHARP
THE THEATRE GUILD OF NEW YORK present
EUGENE O'NEILL'S GREAT NINE-ACT DRAMA
STRANGE INTERLUDE
$30 WEST FIFTH ST.
DINNER INTERMISSION 7:40 TO 9
THE MASTER PIECE PLAY
LATE COMERS WILL NOT BE SEATED EXCEPT BETWEEN THE ACTS
PRICES $1 TO $3.50

HENRY DUFFY THEATRES
PRESIDENT
BROADWAY NEAR 8TH
TRINITY 0476
HENRY DUFFY PLAYERS present
LEO Carrillo
IN A COLORFUL COMEDY DRAMA OF MEXICO
"The BAD MAN"
by ELISE BARTLETT SCHULDKRAUT
MAT. TODAY
PLAYHOUSE
VINE ST. near HOLLYWOOD BLVD.
GRANITE 1131
HENRY DUFFY PLAYERS present
TOM MOORE
IN BROADWAY'S LATEST COMEDY
"This Thing Called Love"
with KAY HAMMOND
MAT. TODAY
EL CAPITAN
HOLLYWOOD BLVD. near HIGHLAND
GRANITE 1147
HENRY DUFFY PLAYERS present
HAL SKELLY
AS SKID HOGAN IN WATTER AND ARTHUR HOPKINS' COMEDY SUCCESS CALLED
"Burlesque" with LAURA HAMILTON
MAT. TODAY
EVES. 35c TO $1.50 MATS. 25c, 50c, 75c SEATS ON SALE AT OUR BOX OFFICES-BOWY DEPT. STORE-MAY Co.

Shrine Auditorium
Saturday April 20
Los Angeles Oratorio Society presents
Bach's "Mass in B Minor"
Tickets 75c to $2.50
On sale Barker Bros and So. Calif. Music Co.
Intermission at 7.00. Dinner & Buffet lunch. Served by Elite Catering Co.
Make dinner reservations in advance.
Part I, 8:30 p.m.
Part II, 8:30 p.m.
Assisted by Selected Members of Philharmonic Orchestra
20 Soloists

GUILD RESIDENT'S ORANGE GROVE THEATRE
THE NIGHT HAWK
with GRACE VALENTINE
PREMIERE THURS. APR. 25TH
SEATS MON
TALKING COMEDY DRAMA

LAZARUS' MILLION DOLLAR
DOUGLAS MacLEAN in CARNATION KID
Breaks all laugh records
MAJESTIC THEATRE
MATS THURS & SAT 50c-$1 EVES 50c-$1.50
the HOTTENTOT
with EDWARD EVERETT

Orpheum
Radio-Keith-Orpheum MAJOR VAUDEVILLE
DAILY AT 2:30 P.M. - ALL SEATS RESERVED
WILL FYFFE
2nd & Last Week the DeMARCOS and other Features
KEN MURRAY
NEXT SUNDAY! VAN & SCHENCK

FIGUEROA PLAYHOUSE
FIGUEROA AT 99 PHONE VA. 7244
With N. Y. Cast
LAST D
SHAW'S "THE DOCTOR'S DILEMMA"
MAT. TODAY—50c TO $2
NEXT WEEK, BEG. MON., N. Y. THEATRE GUILD CO.
"The SECOND MAN"

HOLLYWOOD 6126 Hollywood Blvd.
MUSIC BOX
POPULAR MATINEE TOMORROW
THE HIGH ROAD
Opening Monday Night, Apr. 22
Bela Lugosi in DRACULA
The International Vampire Play
Mats., Wed. and Sat.
Nites, 25c to $1.50
Bargain Matinee Sunday

Starts Tomorrow 2 BIG Attractions
HILLSTREET
The Last of the Talkies
In Person
SOPHIE TUCKER
See & Hear
BELLE BENNETT
JOE E. BROWN
ALBERTA VAUGHN
100% ALL TALKING Singing Dancing Extravaganza
"MOLLY AND ME"
Last Day!
OLSEN & JOHNSON
in Their First Talkie
JUNIOR COGHLAN
LOUIS WOLHEIM
& Square Shoulders
4 COMPLETE SHOWS DAILY
DOORS OPEN 11:00 A.M.
50c UNTIL 1 P.M.

Cafes Restaurants Tea Rooms
Where to Dine and Dance
Coffee Shops Cafeterias Hotels

SOMETHING NEW
at the
New Hotel ROSSLYN
HART BROS Proprietors 5th & MAIN
$1 Special 7 Courses Fried Chicken or T-Bone or Tenderloin Steak Dinner $1
Served from 5 to 7:30 P. M.
Every Day Including Sundays
One trial will convince you that this is the best $1.00 dinner in Los Angeles
Also our regular 50c dinner is served during the same hours, and the same popular 50c luncheon is served every day from 11:30 A.M. to 2 P.M.

The SAMOVAR
Fair Oaks & Monterey
South Pasadena
"Altogether and Delightfully Different"
The best meals and the most attractive place in the County
LUNCHEON 11:30 to 2 50c Ideal for parties
DINNERS To 6 P. M. Inc. Sunday.. 75c Turkey or Steak & Strawberry Short Cake $1

THE BOTTOM OF THE CUP
6729 Hollywood Blvd.
The Little Green Cottage
A Cozy Place to Eat, Drink and Have Your Fortune Read
afternoon teas.
Luncheons, 65c; Dinners, 75c; Sunday, $1. Closed Mondays

PARISIAN CAFE
1658 N. WESTERN AVE.
Just So. of Hollywood Blvd.
FRENCH AND ITALIAN CUISINE
We Bake Our Own Pastries
SPECIAL A LA CARTE LUNCH
Reasonable Prices
Dinners, $1. Sunday Dinner, $1.25
Phone HOlly 8709

GOLDEN STATE INN
7819 BEVERLY BLVD.
1 Block East of Fairfax
Phone ORegon 2796
6-Course Chicken, Steak and Squab Dinner, $1.25
"TENDER TO THE LAST BITE"
Private booths, a place of refinement.
Open 5 P.M. to 1 A.M.
Sunday and Holidays open at noon.

POLLY'S Cheerio TEA ROOM
DELICIOUS DINNERS TASTY LUNCHES
"When Better Dinners are Cooked 'POLLY' Will Cook Them"
623½ SO. HILL—2ND FLOOR
Convenient to Hotels & Theaters

CARL JAHNKE'S COFFEE SHOP
Heart of the Theatrical District
118 W. 9th St., between Spring & Broadway
Open All Night
Luncheons 50c. Evenings & Sunday Dinner 75c
Also a la carte service at sensible prices
Booths Counters Tables

Visit the old world! and dine to a soulful outdoor patio at
GRANADA CAFE AND TEA ROOM
Famous American and Spanish Cuisine
DINNERS $1—LUNCHEON 50c
672 S. Lafayette Park Place
DU. 1681. Private rooms for parties

LET'S GO TO TAIX FRENCH RESTAURANT
Oriental Exquisite
We Sell You Fine Food at Reasonable Prices
331 COMMERCIAL ST. POSITIVELY

MADAME HELENE
Takes Great Pleasure in Announcing that Owing to Popular Demand She Will Keep
ROSE VILLA AT FLINTRIDGE
Open Every Night Until 1 O'Clock
FOOD OF CHARACTER SERVED ATTRACTIVELY
Late Breakfast. Luncheon. Tea. Dinner. Supper

HARMONY CAFETERIA
6262 HOLLYWOOD BOULEVARD—just East of Vine
Week Days 11 to 2—5 to 8—Sundays 12 to 2 P. M.
THE BEST OF FOOD AT POPULAR PRICES

Chicken, Squab Dinners $1.25
CLIFF KELLER'S
Beverly Blvd. at Virgil
French, Italian dishes a la carte. Italian chef cooks
LUNCHEON DANSANT
Open every day from 11:30 A.M. Closed Sundays. Phone

PARIS INN
Unique Cafe of Los Angeles
110 E. Market St., Opp. New City Hall
Bert Rovere, Mgr

CARL JAHNKE'S GRILL
2626 W. 6th St. at Rampart Blvd.
Open all nite
Counter Booths Women Cooks Tables
Luncheons, 65c
Dinners 65c, $1
Special complete dinner

Cafe MONTMARTRE
DANCE to the enchanting music of FOX'S superb Montmartre Orchestra

ESTRADA SPANISH KITCHEN
3320 Wilshire Blvd.
Phone WAsh. 5276
Open 11:30 A.M. to 2 P.M. — 4 P.M. to 8 P.M.
Home Cooked Spanish Dishes
Delicious Tamales and Enchiladas
Chicken Tamale Dinner
Cocktails 10c
"the best of everything"
Cafeteria Unique, 3010 W. Seventh St.
Delicious French Drip Coffee — Salads — Home-made Pies and Cakes
Free use of Mezzanine and Piano to Patrons for Luncheons, Afternoon Tea and Dinner
For Reservations Phone DRexel 5187

LA CASA PICO TEA ROOM
8962 W. Pico Blvd.
Delicious Luncheons & Dinners
Open from 12 to 2 P.M. and 6 to 8 P.M.
Charming Surroundings
MR. AND MRS. C. C. LINDSEY
We cater to Gentlemen's Clubs

Madam Helene's
Downtown Tearoom at Seventh and Grand
J. J. Hagerty
EVERY AFTERNOON AT "TEAS OF THE KING"
Gorgeous and Unequaled Fashion Presentations

C. FRED HARLOW'S
1207 W. 6th St. at Lucas
Something doing every minute—Dining and Dancing
Phone MU. 0735 or MU. 8000

HILLSTREET
The Last of the "Red Hot" Mommas
In Person
SOPHIE TUCKER

100% ALL TALKING Singing Dancing Extravaganza
"MOLLY AND ME"
THRILLING DRAMA OF BACK STAGE LIFE

...ANTAGES STARTS TODAY

Radio-Keith-Orpheum
MAJOR VAUDEVILLE
...LY AT 2 & 8 P.M. - ALL SEATS RESERVED
FYFFE
...RCOS and other Features
...URRAY AND HIS BIG BAND
...& SCHENCK

...HOUSE With N. Y. Cast LAST DA
...TT. TODAY—50c TO $2
...ION, N. Y. THEATRE GUILD CO. IN
...COND MAN

MUSIC BOX Phone GR. 4152
MATINEE TOMORROW
...GH ROAD
...22 Mats., Wed. and Sat., 25c to $
Nites, 25c to $1.50
...Play Bargain Matinee Sunday, 25c to $1

...UESTIC THEATRE
...RS. & SAT. 50c-1.00 EVES. 50c-$1.50
...TENTOT"
EDWARD EVERETT HORTO

...LAZARUS' ...ION DOLLAR
...Douglas MacLean ...NATION KID
MATS. 25c

...ance
Coffee Shops
Cafeterias
Hotels

...AFE
LET'S GO TO
TAIX FRENCH RESTAURANT
Seating Capacity 225
We Sell You Food at Cost
A Full French Lunch 40c. Soup, 5c. Salad, 10c. Dinner, 50c. Sunday, $1.00.
321 COMMERCIAL ST. POSTOFFICE. Native Wine.

...DAME HELENE
...ecure in Announcing that Owing to ...r Demand She Will Keep
...VILLA AT FLINTRIDGE
...ery Night Until 1 O'Clock
...ACTER SERVED ATTRACTIVELY
...t, Luncheon, Tea, Dinner, Supper

...NY CAFETERIA
...DD BOULEVARD—just East of Vine
...n 2—5 to 8—Sundays 12 to 8 P. M.
...F FOOD AT POPULAR PRICES

...f JEWELLERS
...d. at Virgil
French, Italian dinners, with or...
LUNCHEON DANSANT
Open every day from 11:30 to 2
Closed Sundays. Phone Va...

...RILL
...rt Blvd.
...en Cooks
Tables
Luncheons, 40c, 50c
Dinners 65c, 85c
Special complete Sunday Dinner

...TRE
DANCE to the enchanting strains of ROY FOX'S superb Montmartre recording orchestra
...SH
Home Cooked Spanish Food
Banquets and Dinner Parties a Specialty
Sunshine 20c — Chicken Tamales 25c
Orders put up to take home.
...M. to 9 P.M. — 6 P.M. to 12 P.M.

...ique, 3010 W. Seventh St.
...e Rest of everything"
...ffee — Salads — Home-made Pies and Cakes
...Parties for Luncheons, Afternoon Teas and Bridge Parties
...ervations Phone OLeander 0357.

...D Delicious Luncheons & Dinners
Open From 12 to 2 P.M. and 5 to 8 P.M.
Charming Spanish atmosphere
MR. AND MRS. C. C. LOOMIS, Props.
We cater to distinctive events.

Downtown Tearoom
at
...venth and Grand
...NOON AT "TEAS OF THE AGES"
...ecorated Fashion Promenade—Luncheon.
J. J. Haggarty

...ARLOW'S MOULIN ROUGE Cafe
...7 W. 6th St. at Lucas
...ery minute—dining and dancing until ...
...one MU. 6185 or MU. 6186

100% TALKING
...ystery drama
...reatest talking picture of the year
DONOVAN AFFAIR
THRILLS | LAUGHTER | SURPRISE
JACK HOLT & DOROTHY REVIER
STARS OF SUBMARINE
FRANK CAPRA PRODUCTION
...WEST ...B BAND ...PICK OF
25¢ THRU 1 P.M. EX. SUN
DIXON & HOIER
...THE SKETCH
THE WORLDS BEST VODEVIL

FOX CRITERION
RADIO'S 100% SINGING-TALKING DANCING-LOVE DRAMA
SYNCOPATION
WARING'S PENNSYLVANIANS
World's Greatest Syncopaters
MORTON DOWNEY! Broadway's Sensation! Singing Stars of Tomorrow!
BARBARA BENNETT & BOBBY WATSON Gotham's Sizzling Steppers!
DOROTHY LEE DOGOOD PERKINS GENE MARKEY and 100 other N.Y. Stars!
ROBERT EDESON ROBERT BENCHLEY in Fox Movietone
IT'S SYNCOPATION SEASON — NOW! EVERYWHERE!

LOEW'S STATE
In Ass'n. Loew's
PRESENTED IN JOYOUS TALKING SEQUENCES!
"THE BARKER"
...MILTON SILLS ...DOROTHY MACKAILL ...BETTY COMPSON
FIRST TIME AT POPULAR PRICES
A First National Picture
RUBE WOLF
ON THE STAGE
CLARK & McCULLOUGH IN PERSON
Those World-Famed Vaudevillians — Now — Exclusive Fox Movietone Comedy Stars!
FANCHON & MARCO'S "WHEELS IDEA"
Will Ritchie & Co. Natalie Harrison 16 Bicycle Beauties

FOX BOULEVARD
Another Eye-Ear Fox Triumph!
EDMUND LOWE & LOIS MORAN IN "Making The Grade"
Delightfully Interpreted in Talking Sequences!
BENNY RUBIN

...ITED ARTISTS
...MARY HAS GROWN UP!
MARY PICKFORD "COQUETTE"
She loves 'grown up'!
100% TALKING
35¢ TILL 1 P.M.

...ELASCO First Time on any stage
...ORIS KEANE "THE PIRATE"
VERNON STEELE JOHN WARNER
...WITH MAT. SAT. 50¢ to $1.50 SAT. MAT. 50¢ to $2.00

...BANK ...ENTH
25 PEOPLES 25 WONDERFUL BURLESQUE AS THAT IS DIFFERENT

SONGS ARE FEATURED IN NEW TALKIE

"Syncopation" at Criterion Depends Mainly on Jazz for Entertainment

BY EDWIN SCHALLERT

She hands back to the villain the jewels that he gave her; so every thing comes out nicely at the close!

"Syncopation" isn't so powerful on plot, but it has a plenitude of music. Barbara Bennett, Bobby Watson, Morton Downey and Ian Hunter are among its principal players. They are Greek as names to the majority of film fans, but one or the other of them has talents that fit into the talkie scheme of things.

Downey does some singing in a high tenor voice, and Miss Bennett and Watson dance. Waring's Pennsylvanians do most of the accompanying. And there are some clever and amusing lines.

"Syncopation," which is showing at the Criterion Theater, was adapted from the novel, "Stepping High." The story and dialogue are by Gene Markey, and the adaptation by Frances Agnew. Bert Glennon directed.

Some of the best moments in the production are provided by Mac-Kenzie Ward—I believe it is he—in an effete role, and Dorothy Lee with her song, "Oh, Do, Do Something Now."

Downey carols a good sentimental number "I'll Always Be In Love With You," and the jazzical "Jericho." If you like his sort of high-pitched voice, you'll like the songs.

"Syncopation" tells the story of a vaudeville dancing team, husband and wife, the latter of whom goes New Yorky. Meaning the same practically as going Hollywood, only with a transplanting of the locale. She gets too "good" both socially and professionally for her spouse, adopts the Ritz manner, and is intrigued by the smooth persuasions of a scion of the idle rich.

It is patented plot No. 11 or 12—I forget which. But if you aren't too particular about story you may enjoy the warbling, and the occasional comedy repartee. Myself I'm not sold on this type of picture for the advancement of the talkie art, though in its way it may perhaps be termed entertaining.

In addition to the feature, there is a Robert Benchley film, and a short sketch, written by Eugene Walter, with nary a woman in the cast. However, it's a woman that motivates the plotlet. And despite that she is never seen she causes plenty of trouble. This short feature is not without its punch. Robert Edeson is among those appearing.

The Benchley sketch is hardly up to precedent.

Operetta Said to be Advance

Roy Del Ruth has written another chapter in motion-picture history. This is the opinion of many among those who are daily viewing the first Vitaphone light opera, "The Desert Song," playing currently at Warner Brothers Theater in Hollywood, which he directed.

In making "The Desert Song" Del Ruth is said to have turned out a production which is a revelation of the new order that will revolutionize the talking picture, just as the talking picture has revolutionized the silent screen.

The director is credited with having caught much of the glamour and fascination of the famous operetta in his picture—the gay, light, swinging rhythm of it, and the drama.

Proof that Warner Brothers are more than pleased with his work is seen in the fact that they have entrusted Del Ruth with the making of "The Gold Diggers of Broadway," an all-technicolor, all-talking, singing and dancing special featuring Nancy Welford, Ann Pennington, Nick Lucas, Conway Tearle, William Bakewell and a supporting cast.

Singing Comics Welcomed Here

Stage and screen celebrities, studio and theater officials and others of note will officially welcome Gus Van and Joe Schenck, song stars, back to California tomorrow at the Orpheum.

Just back from London and Paris, where they were acclaimed more highly than on any of their previous continental visits, the inimitable pair comes here for a special engagement, following which, it is reported, they will plunge into Hollywood studio production on feature talkies.

With them at the Orpheum next week will be Will Fyffe, Scottish comedian; Ken Murray with his revue, and other Radio-Keith-Orpheum attractions. Fyffe and Murray, held over by popular demand, will present new acts.

Theater Turned Over to Kiddies

A complete show, designed for children only, will be featured at the Paramount Theater this morning, when the first of a series of kiddies' matinees will be inaugurated.

This is believed to be the first time that a de luxe downtown motion-picture theater is staging a children's show as a regular feature of its weekly program.

"Monk" Watson, the master of ceremonies, and Milton Charles, featured organist, will have special stunts and acts on the stage for the younger folks. Comedies not usually seen on a regular program will also be screened.

STAR TO COME

The same degree of success which marked Nancy Welford's stage work is being freely predicted for her on the screen. Miss Welford, who is regarded as one of New York's brightest musical-comedy stage stars, is now enacting one of the featured roles in "The Gold Diggers of Broadway," which Roy Del Ruth is directing for Warner Brothers as a Vitaphone production.

"Tons of Money" to be Weighed

Aileen Pringle

Will be an attraction at the Vine-street Theater tomorrow evening, when the farce comedy is presented to first-nighters by Franklin Pangborn.

BEHRMAN WIT DESCRIBED

S. N. Behrman, who writes smart sophisticated high comedy, and whose style frequently is compared with that of Somerset Maugham, was first introduced to American playgoers by his Theater Guild success, "The Second Man," to be presented as the second the Guild repertory company series of four at the Figueroa Playhouse for one week, beginning Monday evening.

In "The Second Man," Behrman, uncommonly wise about his own generation, has chosen an intriguing psychological idea on which to work out his gay wit: the better self—the self which would rule life by sheer emotions but which is held in leash by the practical problem of expediency presented by the mind.

It is this dual self in the cynical, witty, debonnair young fiction writer which causes the entangling situations involving himself, a wealthy, gracious widow and an emotionally insurgent young girl.

Produced under direction of Philip Moeller, and with sets and costumes by Raymond Sovey, the offering already has created much interest among drama patrons. Four of the principal roles will be handled by Elisabeth Risdon as Mrs. Frayne, Peg Entwistle as Monica, Alan Mowbray as Clarke Storey and Neal Caldwell as Austin Lowe.

Clubwomen to View Exploits

One of the largest matinee parties so far arranged for attendance at the Fox Carthay Circle Theater will take place Friday afternoon, when the club members of the Southern California Federation of Women's Clubs will gather for a performance of Douglas Fairbanks in "The Iron Mask."

It is estimated that more than 700 members from the city and surrounding towns will be on hand for this occasion.

In the film, Fairbanks portrays again the role of D'Artagnan, Dumas's famous hero, in these further adventures of that brave swordsman and his three trusty companions, Athos, Porthos and Aramis.

DOCTOR IS SUSPECTED

Suspect No. 1 in the mysterious case of the killings in the home of millionaire Tobias Greene is selected in the person of Ulrich Haupt. He immediately will be questioned by Philo Vance, the noted criminologist, Dist.-Atty. Markham and Sergt. Heath, the men who investigated the "Canary Murder Case." Haupt comes under suspicion in Paramount's all-talking film version of S. S. Van Dine's latest detective tale as Dr. Van Mion, family physician to the strange Greene family.

"ILLEGITIMATE" AN EVENING PROSPECT

Wanda Hawley

A drama, "Illegitimate," will be proffered at the Egan Theater for an indefinite period commencing this evening. Little is known of the piece other than the names of its author, Hunter Keasey; its producer, Tom Kress, and its cast.

Wanda Hawley will have the role of Mary Martin. Others are Byron Hawkins, Rollo Dix, Eileen Burgette, George Belden, Marie Williams, Tom Schamm, Bessie Fisher and William Oakley.

MIDNIGHT SHOW HAS CARRILLO

Popular Star to be Guest at "Broadway Melody's" Late Performance

Leo Carrillo, dramatic star, will be the guest of honor at tonight's special midnight matinee of "The Broadway Melody" at Grauman's Chinese Theater, according to an announcement just made by Sid Grauman.

Officiating as master of ceremonies in presenting Carrillo and other stars of stage and screen who will take part in impromptu festivities will be Fred Niblo. Grauman has arranged a number of surprise features for the performance, including the appearance of a dancing team of New York City.

Tonight's special presentation is the eleventh of the series of Saturday midnight matinees of the Metro-Goldwyn-Mayer picture, with Charles King, Anita Page and Bessie Love and Grauman's prologue.

Cycle Ballet at Loew's Enjoyed

Is the fashion cycle of the gay '90's to return?

Literally, it has already returned at Loew's State this week. Here sixteen of Fanchon and Marco's Sunkist Beauties have taken up bicycle riding as a hobby and after weeks of intensive training do a novel cycle ballet in intricate formation on the stage. With the increasing interest in bicycle races and the growing fad among the fair sex to take to cycling as a hip reducer, the act is said to be timely.

The entire act, which is called "Wheels" Idea, reverts back to the gay '90's for its atmosphere and types. The gay show girls and chorus boys are reproduced to the amusement of the audiences. Will Ritchie has three bicycles which are broken into at least forty pieces each as he does his falls.

Clark and McCullough, highest-salaried team ever to appear at the theater, were secured from the Fox Movietone studios to play in person this week. Rube Wolf and his band make music.

Orchestra's Final Concert Wins Audience

An ambitious program was presented by the Woman's Symphony Orchestra in its final concert of the season last evening at Philharmonic Auditorium, under the direction of Henry Schoenefeld.

The Weber Overturne "Preciosa" opened the program and was one of the best numbers, being distinguished by a well-defined rythm and climax. The sections of the orchestra are fairly well balanced but the ensemble is not always perfect. Mr. Schoenefeld succeeds, however, in effecting good variations in the tonal shading and in bringing out the moods of the compositions in the performance.

The Allegretto movement of the Beethoven Symphony in F major was especially pleasing in this regard, and contained some good crescendo passages. The closing number, the "March Hongroise" by Berlioz, was marked by a typical Hungarian spirit.

Erwin Nyiregyhazi, young wizard of the pianoforte, was the soloist of the evening, and was warmly received. He played the Schumann A minor Concerto with amazing technique and while there seemed to be a few moments of harshness, these were more than compensated for by the many passages of beauty and sweetness. Debussy's "Clair de Lune," was delicately appealing. In sharp contrast, however, was the Mephisto "Valse No. 1," by Liszt, which followed. This was an exhibition of keyboard pyrotechnics, and while it was wearisome in its length and too harsh in its utterance to be thoroughly enjoyable from a purely musical standpint, nevertheless it seemed to please a large number of the audience.

The orchestra, under Mr. Schoenefeld's leadership, played an admirable accompaniment to the Schumann Concerto.

Musical Troupe Arrives Today

Headed by F. S. MacFarland, producer, the "Wishing Well" musical-comedy company, composed of more than eighty persons, arrive in Los Angeles this morning preparatory to the gala opening at the Mason Theater on Monday night. Harriet Bennet, California's own prima donna, heads the large cast. Most of the principals were imported from England to portray their original characters in the Americanized version. These include Peter Gawthorne, the author; Reginald Dandy, Phyllis Nicholson, Basil Rodford, Wylie Watson and Evelyn Shirley.

The company includes "forty peppy Picadilly peaches" and a male chorus.

B Minor Mass Sung Tonight

Musical history will be made at Shrine Auditorium tonight when the Los Angeles Oratorio Society presents, for the first time in the West, Bach's celebrated "Mass in B-minor," with John Smallman conducting.

Acclaimed by critics the greatest choral composition of all time, the "Mass in B-minor" will be presented in its entirety by a chorus of 250 singers, assisted by fifty instrumentalists from the Philharmonic Orchestra.

MacLean Trails Crooks to Lair

The use of telephoto as a means of tracking criminals is an outstanding feature of Douglas MacLean's new talking comedy-drama, "The Carnation Kid," which began a week's engagement at Lazarus's Million Dollar yesterday.

In "The Carnation Kid," MacLean appears in the role of a traveling typewriter salesman who is mistaken for a notorious gangster and thus becomes involved in an exciting series of underworld events. Alfred Cohn, scenario author of "The Gorilla" and "Cat and Canary," wrote this latest thriller.

CARLOTTA KING'S RECITAL

Carlotta King, the new star of the singing screen, will be heard in person in two series of songs which she will present at her Coronado Beach Hotel concert, Sunday night. Miss King will offer both an English and Italian group, and prominent among the former will be "The Song of Spring," the work of the poet-composer, Sydney King Russell. In private life Miss King is Mrs. Russell. Other selections will include the aria from "The Marriage of Figaro," together with other pieces from Mozart, Sadero and Donaudy, "Silent Noon" by Elinor Rennick Warren, and Besly's "Second Minuet."

Within the next two weeks Jean Hersholt will move his belongings from the Universal studios, where he has been under contract for the last five years. Already Hersholt has been signed for two talking pictures by other large producers and immediately following his completion of the starring role in "The Climax," which Renaud Hoffman is directing for Universal, Hersholt will start on his first picture as a free-lance character actor.

...Theaters—Amusements—Entertainments

LINCOLN THEATRE 23rd. at Central
LAFAYETTE PLAYERS
All Star Colored Cast Present
Nights 8:30
"ALIAS THE DEACON"
Mats. Today, 2 P.M. and Midnite

MAT. TODAY
MAYAN
LITTLE ORCHID ANNIE
WEST 7383

LAZARUS ALHAMBRA
STRANGE CARGO
100% TALKING

FOLLIES BURLESQUE
MAIN AT FOURTH
50 PEOPLE 50
10 DANCING BEAUTIES 10

...Theaters—Amusements—Entertainments

CHILDREN'S FROLIC THIS MORNING—9:45 A.M.
Special Fun Features—Special Music — "Monk" Watson and Milton Charles Are Organizing the Paramount Saturday Morning Children's Club—For Children Under 15—If You Don't Come Today—You'll Miss the Time of Your Life.

Paramount
A PUBLIX THEATRE 6TH & HILL POPULAR PRICES
A stage riot becomes an Amplified Panic on the Singing — Talking — Screen
his FIRST TALKIE
Richard DIX
Biggest Diversified Program West of Chicago
'MONK' WATSON in The MAGIC RUG
A genuine revue sensation with Joseph Griffin—Burns & Kissen—Emile & Romaine—Starr & Rollo — Harry Johnson — Foster Girls. And Jeanie Lang
Helen Kane The Baby Voice of Victor Records
NOTHING BUT THE TRUTH
A Paramount All-Talking Picture
THE FUNNIEST TALKING PANIC EVER MADE
NEVINS MELODIES
A Paul Ossard Production featuring the Paramount Orchestra, Raymond Paige, Conducting, with Lenore Ivey, Mezzo-Soprano; Teodor Wisniewski, Coloratura Soprano.
MILTON CHARLES

VINE STREET THEATRE
GLADSTONE 4146
What would you do with a Million Dollars?
TONS OF MONEY
OPENS SUNDAY
IT EVEN MADE LONDON LAUGH LONG AND LOUD
A NOTABLE CAST
FRANKLIN PANGBORN
AILEEN PRINGLE
LAST DAY "BROADWAY"

WARNER BROS. THEATRE IN HOLLYWOOD
THE LAST WORD IN SCREEN ENTERTAINMENT
All Singing All Talking
VITAPHONE OPERETTA
THE DESERT SONG
IT SETS A PACE ALL OTHERS WILL FOLLOW
John Boles, Carlotta King, Louise Fazenda, Johnny Arthur, Myrna Loy, Chorus of 100
MUSIC BY SIGMUND ROMBERG
BOOK BY OTTO HARBACH, FRANK MANDEL, LAURENCE SCHWAB, OSCAR HAMMERSTEIN II
DIRECTED BY ROY DEL RUTH
CONTINUOUS 1 TO 11:30 P.M.
FOUR DELUXE SHOWS DAILY, 1:45, 4:30, 7, 9:15
TUNE IN ON K-F-W-B

FOX CARTHAY CIRCLE
COME ON IT'S LEAVING
If you haven't seen this vibrant—throbbing romance—Go Today! Good Seats—Now—For all Performances!
DOUGLAS FAIRBANKS
The IRON MASK
CARL KLINOR'S ORCHESTRA!
Fox Movietone Comedy "SKIT"
FOX MOVIETONE NEWS
Seats: Phone GRegon 1104; Downtown: Owl Drug, 5th & Hill; W. H. Allen Co., 729 South Broadway.
TWICE DAILY 2:30 8:30

METRO GOLDWYN MAYER'S
"BROADWAY MELODY"
LEO CARRILLO Honor Guest
FRED NIBLO MASTER OF CEREMONIES
MIDNITE MATINEE 11:30 P.M. SATURDAY
AND OTHER FAMOUS STARS
SID GRAUMAN'S PROLOGUE SUPREME
Seats on Sale at OWL DRUG, 6th & Bdwy., and Chinese parcels box office, GLadstone 5134
GRAUMAN'S CHINESE THEATRE HOLLYWOOD

TOM KRESS' EGAN THEATRE
WANDA HAWLEY IN "ILLEGITIMATE"
Starts Sat. Night. Seats Now

WANT-AD INDEX

LOST AND FOUND 10
SPECIAL NOTICES 10
TRAVEL OPPORTUNITIES 10
AUTOS FOR HIRE 10
SPECIALTIES FOR WOMEN.. 10
PERSONALS—Business 10
BUSINESS ANNOUNCEMENTS. 10
EDUCATIONAL 10
CONTRACTORS, BUILDERS .. 10
WANTED—Help, Male 10
WANTED—Help, Female 10
WANTED—Help, Male, Female 10
EMPLOYMENT AGENCIES 10
WANTED—Situations, Male ..10—11
WANTED—Situations, Female.. 11
WANTED—Situations, Male and Female 11
WANTED—To Rent 11
TO LET—Rooms 11
TO LET—Hotel Rooms 11
TO LET—Rooms and Board.... 11
TO LET—Housekeeping Rooms. 11
TO LET—Apartments 11
TO LET—Flats ....11—12
MOVING TRANSFER 12
TO LET—Houses, Furnished .. 12
TO LET—Bungalows in Courts 12
TO LET—Houses, Unfurnished. 12
TO LET—Suburban, Beach .. 12
TO LET—For Business 12
AUTOMOBILES ....12—13
FURNITURE 13
MUSICAL INSTRUMENTS 13
RADIO 13
MACHINERY 13
FOR SALE—Miscellaneous 13
BOATS, YACHTS, ETC. 13
WANTED—Miscellaneous 13
SWAPS—All Sorts 13
HORSES, MULES, CATTLE 13
POULTRY AND SUPPLIES.... 13
PETS AND SUPPLIES.......... 13
HOUSES—For Sale ....13—14
HOLLYWOOD 14
BEVERLY HILLS 14
WESTWOOD HILLS 14
GLENDALE 14
PASADENA 14
ALHAMBRA 14
SAN MARINO 14
CITY LOTS—For Sale 14
BUSINESS PROPERTY 14
INDUSTRIAL PROPERTY 14
INCOME PROPERTY 14
SUBURBAN PROPERTY 14
BEACH PROPERTY 14
POULTRY RANCHES 14
COUNTRY PROPERTY 14
MOUNTAIN AND CANYON 14
EASTERN AND NORTHERN. 14
SAN FRANCISCO 14
SAN DIEGO PROPERTY 14
GOVERNMENT LANDS 14
OIL PROPERTY 14
ORANGE, LEMON, WALNUT.. 14
STOCK AND DAIRY RANCHES 14
REAL ESTATE—For Sale 14
ACREAGE FOR SUBDIVISION. 14
WANTED—To Purchase Real Estate ....14—15
FOR EXCHANGE—Real Estate.. 15
MONEY TO LOAN 15
MONEY WANTED 15
MORTGAGES, TRUST DEEDS.. 15
STOCKS AND BONDS 15
MINES AND MINING 15
APARTMENTS, HOTELS 15
BUSINESS INVESTMENTS 15
BUSINESS OPPORTUNITIES ..15—16
LEGAL NOTICES 16

WANT-AD RATES

EFFECTIVE DECEMBER 1, 1928

Rates per line insertion, 30 consecutive times, 24c Daily, 29c Sunday; 7 to 29 consecutive times, 25c Daily, 31c Sunday; 3 to 6 consecutive times, 28c Daily, 35c Sunday; ONE TIME, 40c Daily, 50c Sunday.

SITUATIONS WANTED, 7 or more consecutive times, 16c Daily, 19c Sunday; 3 to 6 consecutive times, 17c Daily, 20c Sunday; ONE TIME, 24c Daily, 27c Sunday. Advertisements for the subheadings "PAINTING, DECORATING, CARPENTERING," "DRESSMAKERS & SEAMSTRESSES" and "NURSES" are not classified as Situations Wanted Advertising and will be charged for at the General Want-Ad Rates. 40c Daily and 50c Sunday.

EMPLOYMENT AGENCIES, MOTION PICTURE ADVERTISING, etc., under any classification, 30 consecutive times, 26c Daily, 33c Sunday; 7 to 29 consecutive times, 27c Daily, 34c Sunday; 3 to 6 consecutive times, 30c Daily, 40c Sunday; ONE TIME, 43c Daily, 55c Sunday.

Advertisements on rate-holder rates on application.

Advertising rates from outside of Southern California on application.

MINIMUM CHARGES 2 LINES

To estimate the cost of want ads count 5 average words per line. Words containing more than 6 letters should be counted as two words.

Advertisers should retain receipts given by The Times for payment of Want Ads, as no mistakes will be rectified without them.

Cancellation of advertisements before appearance cannot be guaranteed to take effect until after the advertisements have appeared once. Countermands must be received by 7:30 p.m. for daily issue and 6 p.m. Friday for Sunday Times. Cancellation of advertising running cannot be accepted after 4:30 p.m. except as noted below.

Rates for display advertising will be furnished on request.

The Times will not be responsible for more than one incorrect insertion of any advertisement ordered for more than one time.

The inadvertent omission or incorrect publishing of advertising will be rectified only by cancellation of the charge made for the service rendered.

Friday, 8 p.m., is closing hour for all ads for the early issue of the Sunday Times. Closing hour for the final and complete Sunday Real Estate Ad Section is Saturday 12 noon. Cancellation of any advertisement running in the Real Estate Section cannot be accepted after this hour.

WANT-AD COLLECTION BOXES may be found in the following buildings:

Associated Realty Bldg., 510 W. 6.
Board of Trade Bldg., 111 W. 7th.
Braun Bldg., 1240 S. Main St.
J. C. Rives Bldg., 424 So. Broadway.
Bryson Bldg., 145 S. Spring st.
Byrne Bldg., 253 S. Broadway.
California Bldg., 206 S. Broadway.
Central Bldg., 108 W. 6th st.
Chapman Bldg., 756 S. Broadway.
Columbia Trust Bldg., 313 W. 3rd.
Cotton Exch. Bldg., 3rd & Main.
Douglas Bldg., 257 S. Spring st.
Delta Bldg., 426 S. Spring st.
Edwards & Wildey Bldg., 609 S. Grand ave.
Grant Bldg., Fourth & Broadway.
Haggerty-Wilshire Bldg., 660 So. Vermont.
Hellman (H. W.) Bldg., 4th-Spring.
Hellman (I. W.) Bldg., 411 South Main.
Hibernian Bldg., 4th & Spring.
Higgins Bldg., Second & Main.
Hillstreet Bldg., 815 S. Hill.
Johnson (O. T.) Bldg., 4th-Bdwy.
Knickerbocker Bldg., 643 S. Olive.
Lane Bldg., 5th and Spring.
Lankershim Bldg., 126 W. Third.
Laughlin Bldg., 315 S. Bdwy.
L. A. Ry. Bldg., 11th & Bdwy.
Loew's State Bldg., 707 S. Bdwy.
Pacific Electric Bldg., 6th & Main.
Pacific Mutual Bldg., 523 W. 6th.
Pershing Sq. Bldg., 448 S. Hill.
Rives-Strong Bldg., 9th & Main.
Severance Bldg., 105 W. 6th st.
San Fernando Bldg., 406 S. Main.
Security Bank Bldg., 6385 Hollywood Blvd.
Silent Bldg., 735 S. Hill st.
Stack Bldg., 4th & Broadway.
Title Guarantee Bldg., 220 W. 5th.
Van Nuys Bldg., 210 W. 7th st.
Western Mutual Bldg., 321 W. 3d.
Wright-Callender Bg., 405 S. Hill.
Y.M.C.A. Bldg., 715 S. Hope st.

TIMES TELEPHONE
MEtropolitan 0700
Times MAIN OFFICE
Corner Broadway and First street.
TIMES BRANCH OFFICE
621 South Spring street.

LOST, FOUND, STRAYED—And Stolen —2

BRIEF case lost Wed. on S. Hoover, contains tax bills. Rew. YO. 4784.

BROOCH lost, Apr. 9, set in large gold frame. HE. 9972. Reward.

BUCKLE for shoe lost on 7th St. near Robinson's. Ph. MU. 4393.

CUSHION, taupe mohair davenport cushion. Finder please call WE. 9844. Reward.

DOG lost. Boston terrier male. Seal, white face markings & half collar. Ears trimmed. Name Junior. Reward. 1731 W. 38TH PL. UN. 6390.

DOG, strayed from 523 S. Westmoreland Ave. Friendly silver gray female police dog, black muzzle, black ears. Ans. to Freida. DR. 7490. Reward.

DOG strayed from 831 S. Windsor Blv. 6 mo. old fox terrier, white & black. Return to above address & receive reward. WH. 7533.

DOG lost, large coach, white with black spots; license No. 13, Beverly Hills. Reward. OX. 4846.

DOG lost, fem., nr. S. Pasadena. Lge. black hair, white marks, lame forefoot. Rew. Colorado 6741.

DOG lost, wire-hair fox ter., 6 mos. Blk. spots back & side. "Patsy." Rew. DU. 1056, FI. 3833.

DOG lost, male Dobermann. Reward. [illegible]

DOG, Russian wolfhound, black & wh. Lost on W. Adams. EM. 2524.

DOG lost, Boston bull, female, bare spot above eye. Reward. AX. 8949.

DOG lost, Boston bull, male, white feet. 314½ N. Mariposa. OL. 6128.

DOG, black pom., male, nr. 8th & Hoover. Reward. DU. 9853.

DOG LOST, SMALL BOSTON MALE. PERF. MARK. REWARD. TH. 5472.

GLASSES, shell rim, lost vic. 2nd & Central, N car or bet. 4th & Spring & Subway Sta. Call OL. 6023.

GLASSES lost, in "Spratt" case. Reward. Call FA. 5797.

HANDBAG, brown leather, lost on or near Boyle Ave. Finder please return contents, keep money as a reward. 717 Bonita Dr., S. Pasadena. Phone EL. 1440.

HANDBAG on Eagle Rock car, between 5:30 & 6:30 p.m. Reward. Mrs. Rosene Benadom, 741 Title Ins. Bldg.

HORSE found, city. Owner describe. Address X, box 27, Times Office.

LETTER OF CREDIT—$10 REWARD for return First National Bank of Boston, Olympic Hotel, 725 S. Westlake.

MAGNETO for cement mixer. Thurs. on Los Feliz Blvd. Rew. OL. 8877.

LOST, FOUND, STRAYED—And Stolen —2

OVERCOAT lost, plaid tweed, between Bakersfield and Tejon Summit. Philip Tombs, Calif. Hall, Redlands, Cal.

PEARL necklace, 4-strand, lost bet. May Co. gar. & President Theater. Keepsake. Reward. GR. 4006.

PEN & pencil lost. Gifts. Reward. Walshe, phone VA. 4368.

PIN lost in downtown shopping district. Diamond lovers' knot. Reward. Notify clerk, Biltmore, FA. 1000.

PIN, platinum diamond, Thursday night. Liberal reward. FI. 0421.

PUPPY lost, police, 4 months old, with arrow marking on tail, in the neighborhood of E. Washington & Hooper Ave. Reward. 617 N. Bedford Dr., Beverly Hills. OX. 7719.

PURSE, brown leather, lost on Sycamore between First & Beverly containing cards of Mrs. A. M. Gibbs. Finder please telephone. WH. 8536.

PURSE lost, ladies blue leather, containing bank book, keys & personal card. Reward. WH. 3216.

PURSE, brown pigskin envelope, lost on S car Wednesday morn. Reward. TR. 9791 or DU. 7592 eves.

PURSE lost April 18, Holly. car. cont. money. Rew. Anna Renfro. WA. 3283.

RING lost, large amethyst, in plain gold setting in dressing rm. on 2nd floor Roosevelt Bldg. Family heirloom, rew. Rm. 233, Roosevelt Bldg. DU. 2945.

RING, wedding, wh. gold, vic. Whittier Blvd. MU. 3271, 8:30 to 5.

ROLL of purple silk pleated material lost between Flower or 7th & Vermont. WH. 1495.

Rug 9x12 Axminster lost via Occi. College. Rew. AL. 1203 or GA. 9665.

WRIST watch lost, ladies' white gold Swiss. "Bo" engraved. Keepsake. Rewd. WH. 5942. 1925 Kimpau Blvd.

WRIST watch lost, Sat. White gold with monogram. Reward. GR. 6640.

WRIST watch, lady's, sm., gold, lost Wed. Rew. Mrs. Rollinson, MI. 6534.

LIBERAL reward for return of Russian Lapis Buddha pin, containing small dias. Pin on black felt hat, lost bet. March 24 and 26. Notify Toplis & Harding, Inc., 216 Story Bldg. TR. 5006.

LOST—Spectacles with gold riding bows on main highway near Montecito. Finder kindly call HO. 6164.

UNFINISHED GLOVES lost. Leather Mfg. Co., 5217 Marmion Way. GA. 8397. Reward.

LOST—Leather handbag on West Adams. Phone Fitzroy 1292. Reward.

SPECIAL NOTICES—Miscellaneous —3

Accident Plastic Surgery

FACE, EYE, EAR, NOSE, BODY, SKIN. Dr. Gustason, 407 Story Bldg. TU. 3738.

BETTER EARLY THAN TO MISS OUT. TELEPHONE YOUR SUNDAY ADS to THE TIMES FRIDAY OR EARLY SATURDAY. METropolitan 0700.

SUN RAY, chiro., massage, elec. and steam sweat. 542 S. Bdwy. Rm. 510. Hrs. 10 to 6. Closed Sunday.

IF interested in buying diamond engagement ring cal MU. 6507 for valuable information.

CHIRO. Oscillation, mass., sunray for chronic cases. DR. 5930. Exp. nurse.

Baths and Massage —3-A

SWEDISH MASS. ALCOL.-OIL RUBS. Sun-Ray. Chiro. Foot. Adj. Vib. & Diet. 10-5. Sun. 10-1. Exp. Nrs. 356 S. Bdwy. Suite 215. TU. 1910.

Massage-Chiropractor

Op. Mon., Wed., Fri. eve. EX. 0148.

[illegible]

Medical —3-B

EXAMINATION, TREATMENT & MEDICINES, $3.50 WEEK CONSULT AN EXP. PHYSICIAN IN BLOOD POISON, CHRONIC & URINARY DISEASES. DR. E. L. IRWIN Rm. 1004. Hrs. 9 a.m. to 7 p.m. 704 S. Spring. Sun. 9 to 12 noon.

Drs. SHORES & SHORES

501 Paramount Bldg. 323 W. 6th St. Catarrh, chronic & nervous diseases. Estab. 35 yrs. Hrs. 10-7. Sun. 10-12.

MAN DOCTOR

Spec. 30 yrs. New methods. Quick results. Ex. free. 219 Douglas Bldg., 3rd & Spring.

Sanatoriums, Hospitals, Etc.—3-C

SANITARIUM, capacity for 50, on beautiful hilltop, 2½ acres, adjoining golf course, 20 minutes of L.A. Also make lovely home or club. Address X, box 97, Times Office.

NURSE will care for aged, paralyzed & bed cases. $50 per mo. up. San Gabriel. Phone Alhambra 6269.

NURSE has room for one patient in her lovely home. Diet, massage, gentle care. Charges right. WA. 6362.

IDEAL rest home for conv., diet, chronic & elderly people. 1213 3rd st., Santa Monica. Ph. 21065.

LADIES needing some care can be cared for in priv. home. $30 per wk. VE. 6074 or 1861 W. 43rd st.

HOME for elderly, good care & nice surroundings. GR. 9983.

EL Retiro Sanatorium gives elec. and Battle Creek arc light treat. YO. 1327.

HILLSIDE rest home, T.B. cases, all stages. Priv. rms., reas. AN. 5079.

IDEAL REST HOME Aged & Invalids. Care, diet. AT. 9934.

HOME comforts, diet, care as needed. Eld. or particular people. Doug. 6176.

Detectives —3-F

CONSULT US FREE LUTHER, HEILIG, DETECTIVES. 448 SO. HILL. PH. VA. 3594.

Theatrical —3-P

MAESTRO AMBREO Voice specialist, grand opera baritone. Recently from Metropolitan Opera House, New York City. Teacher of many famous singers. Bel Canto school. Voice examination & advice free. By appointment only. 720 Majestic Theater Bldg.; Hollywood Studio 1501 N. Fairfax, corner Sunset. VA. 6447.

TAP DANCING

All branches. SALVEAUX. 606 S. HOPE ST.

TRAVEL OPPORTUNITIES—Land, Water, Air —2-H

LEAVING for San Francisco early Friday morning. Will take one help drive for transportation. MI. 5614. WY. 1536.

ENGLISH trained nurse, highest credentials, accompany patient traveling anywhere. Miss Adler, Venetian Manor, 117 Bonnie Brae, Long Bch.

NEW York, exp. chauffeur drives any car over for transp. Address Y, box 8, Times Office.

GRADUATE nurse going east, accompany children or invalid for part expenses. 1300 Saltair, Sawtelle.

SOLDIER of fortune will drive New York, vic., for free transp. Frank J. Hencl, Gen. Del., L.A.

SEDAN to Kansas or Oklahoma. April 24. Want driver for transportation. Call DU. 8706.

CHAUFFEUR will drive to New York for trans. Write 3101½ Beverly Blv.

PHOENIX, transportation wanted by lady. References. 1354 CARROL.

$35—CHICAGO—$35 Special bus leaves April 21. WE. 3221.

AUTOS FOR HIRE—With or Without Drivers—2-5

NEW Buick sedan, $1.50 hr. & up. With driv. 12 yrs. in bus. MO. 14291.

PACKARD sedan, 7-pass. Owner driving. Long or short trips. GR. 3091.

7-PASS. Cal. lim. Hr., day, wk., mo. Owner, long, short trips. DU. 8652.

LET Evelyn Howard Orekel take you where you want to go. WA. 5339.

NEW Packard 8 sedan. Reasonable rates. Owner drive. EM. 5746.

CLOSED Cadillacs & Packards. Owners drive, reliable, bonded. GL. 9407.

SEDAN or roadster, day or week. 6100 HOLLYWOOD BLVD. HO. 6642.

SPECIALTIES FOR WOMEN—Services & Shops —3-W

Beauty —3-WA

MME. HUNTINGFORD'S FACE AND SCALP TREATMENTS 607 S. HILL, RM. 434. TU. 4650.

OVERWEIGHT?? REDUCE 1 to 3 lbs. each treat. SPECIAL $10 course this month. 747 S. Hill, Room 217.

WHY look old? When we can eliminate all wrinkles & give a youth complexion? Mouser's, 602 Brack-Shops.

FREE COMPLETE SORAMA FACIAL. Sorama Beauty Salon, 731 W. 8 St. Daily 9 to 5 and Thursday evening.

Hair —3-WB

$5 Perm. Wave, Rose Gray

BEAUTY SHOP — REALISTIC AND DUART, $10, 617 W. 7th. TU. 8179.

O'ROURKE OF N.Y.

Perm. wave $5. 845 S. Bdwy. VA. 6818.

Miscellaneous —3-WG

TAKARA

Antiseptic powder for feminine hygiene, a soothing, cooling & cleansing wash. 50c & $1 per package. For sale at all drug stores.

BAKED BEAN RECIPE

I believe this a world beater. Try it. If you don't try it you will never know. Mail 25 cts. cash to Laverne Morgan, Apt. A, 1615 So. 3rd st., Alhambra, Calif.

PERSONALS—Business —4

!READ THIS AD!
It Costs You Nothing

To those who have a few hundred dollars or more for investment an opportunity for tremendous profit is offered by a concern having the highest rating in Bradstreet or Dunn. All inquiries by mail only, in strict confidence, to 403 Commercial Exchange Bldg., Los Angeles.

ARE YOU IN TROUBLE
OR DOUBT?

SPIRITUAL PSYCHOLOGY

Psycho-analysis of your life will solve business, domestic & personal problems of love, marriage, health changes, etc. Hours 10 to 5:30. Thursday evenings until 8:30. Closed Sunday. Special analysis of your life this week, $1. STUDIO OF PSYCHOLOGY, 1924 WEST 6TH ST.

YOUNG man, 26, single, refined, well educated, excellent business experience, trustworthy, desires employment of a confidential and unusual nature. Prefer something of enough importance to insure a substantial remuneration. Have car; will travel. Address Frederick, P.O. box 41, Culver City, Calif.

ELECTRIC washers, latest modern type. Will sell 100 at $69, cash only. Money-back guarantee. Want to close deal to secure exclusive franchise. Limit of purchase restricted to 1 washer. Address X, box 33, Times Office.

FEEL GOOD EVERY DAY Take ADAM'S BANDITS The Better Liver Stimulant "They Rob You of Poisons" At Drug Stores Everywhere.

TO CLOSE ESTATE Rare original 4-place black Wedgewood china set, 300 years old, valued in London $2500. Make offer. No dealers. Phone GLadstone 3807.

REFINED young lady, 21, single, living at home, would like to meet young lady about same age for companionship, fond of golf. Address Y, box 83, Times Office.

REWARD of $25 will be paid for information leading to arrest of party destroying signs of W. H. Cook placed along the highways. V. A. McCreery, 650 53rd st.

BOOKS WANTED

We buy books for cash. Any quantity. Buyer calls. TU. 5713. 518 W. 6.

OAKMONT Country Club life membership. Sell cheap. Leaving city. D. box 7717. Times, Glendale.

CASA Del Mar Beach Club membership. Sell cheap. Leaving city. H. box 715, Times, Glendale.

COMPLETE STENOGRAPHIC SERVICE, DICTATION, TYPING, ADDRESSING, MAILING. WE. 0892.

MANAGER, exp. will manage small apt. hse. in exch. for apt. or larger apt. hse. on salary. Ph. DU. 7973.

NOTICE TO REALTORS My house at 2107 W. 76 St. has been withdrawn from market.

WANT lots in S. Pasadena Villa Tract. R. R. Davis, 1800 Van Horne ave., L.A.

ALL CLUB MEMBERSHIPS. I pay cash but sell on easy terms. Est. 1920. "Cy" Bruce, Detwiler Bg. TR. 9629.

WANT YOUNG MAN SHARE EXCL. BACHELOR APT., HOLLYWOOD. Address X, box 160, Times Office.

PUPILS wanted for classes in WOOD FIBER FLOWERS. Lessons daily. EM. 4266.

THE WRITERS' WORKSHOP revises, copyrights, sells. 723 N. Wilton Pl.

WANT rms. colored widow share home with same, 1 or 2 tots. AX. 4638.

TEACH you to drive auto 3 lessons. Call GL. 0420, noon, eves. A Sun.

MAIL & tel. service. 515 Hillstreet Bldg. VA. 4605. Desk space for rent.

YOUNG MAN, expert driving instructor. Lessons reas. HE. 8866.

RELIABLE, confidential, 24-hour telephone, mail service. WE. 6111.

GET yr. mail at 504 W. 8 st. TU. 2480. $1 mo. Hrs. 9 a.m. to 9 p.m. Confid.

BRIDGE Lessons, Olympic Hotel. 725 S. Westlake. Mrs. Renfrow. WA. 1361.

FORCED to sell 3 lots. Beautiful Arrowhead Villa Act quick. HO. 5357.

FALSE TEETH REPAIRED. H. Nesmith, 424 Bryson Bg., 2nd & Spg. TU. 9399.

ALCOHOLISM relief. Refs. Health Service Inst. 110 S. Rampart. DU. 1380.

ORRIN L. EVANS, write sister, 2227 McGRAW AVE., Detroit, Michigan.

A REAL home for your aged parents, with intelligent care. HO. 6131.

1 OR 2 congenial people to share cosy flat, reas. rent. WA. 8711.

AUCTION BRIDGE LESSONS PHONE MRS. TRISH. WA. 1285.

WANT G. W. Whittle to fill fine pos. Address L, box 342, Times Branch.

WILSHIRE MEMBERSHIP $1300. OR. 6722.

Inquiries, Missing People —4-A

KATHERINE HUXLEY (widow Jack Huxley,) write to H. J. Valentine, Superior, Arizona. To your interest.

WM. J. McMULLEN, if you see this write to your sister at once. Important.

BUSINESS ANNOUNCEM'TS—Miscellaneous —5

ALL CLASSIFIED ADVERTISEMENTS FOR THE SUNDAY TIMES MUST BE RECEIVED BEFORE 7:30 P.M. SATURDAY. GET YOUR ADS IN EARLY.

Income Tax Experts Accounting, Auditing —6-X

J. HENRY WOOD, AUDITS & TAXES. 636 Grosse Bldg. TUcker 7980.

Directory of Attorneys —6-A

ATTORNEY'S EXCHANGE If in trouble, uncertain where to go or how to reach any registered attorney, in special or general practice, many of whom make no consultation charge. Infor. Dept. R. 506, 323 W. 6. ME. 3263. Night, VE. 0586.

JAMES W. PIERCE, Attorney. Law Advice—All Cases—All Courts. 417 DOUGLAS BLDG., 3rd & Spring. Eves. Tues.-Fri. 6 to 8. MU. 7456.

JOSEPH MAYER, ATTORNEY 426 S. SPRING, ROOM 507. TU. 6140.

Collection Agencies —6-E

COLLECTIONS. Security Adjustment Co., Black Bldg. MU. 4404.

ROSS Col. Agency, 445 Subway Term. Bldg. MU. 8047. No coll. no charge.

Patents, Patent Attorneys —6-M

HAZARD & MILLER. Send for book on patents free. 5th floor, Central Bldg., 6th & MAIN.

O. O. MARTIN, 426 S. SPRING, R. 419. Reg. Pat. Atty. FREE ADVICE to Promoting, Mfg., Selling & Models.

MARTELL, Pat. Atty. 124 W. 4, Rm. 471. FREE ADVICE. LOW FEES. Searches made in Wash., $5.

F. E. Maynard, Reg. Pat. Atty. 30 yrs. experience. Free infor. 315 W. 9.

EDUCATIONAL — SCHOOL, College, Private Instructions—7

FREE MOTION PICTURE Rehearsals and analyzations now at this studio only. This is not a school. For facts on pictures apply at 1745 Glendale Blv. or call OL. 8400.

GREGG SECT'L Tues. & Thur. nights. $5. 6 mos. $27.50. Part-time pos'ns provided day students. Bd., rm. & tuition may be earned. Calif. Com'l College, 2711 W. 6. FI. 1122.

EXPLORING trip, learn prospecting, small expense, at gold mine. Beautiful mts. where Calif. fortunes are made. Owner, 215 W. 7 st. Rm. 901.

KIDDIES GARDEN SCHOOL, day and resident, kindergarten & 4th grade, supervised playgrnd., resident nurse. EM. 0381. Cor. Harvard and Wash.

MOTION picture producer, in series sport pictures, will interview talented people, without exp. CASTING DIRTR., Suite 206, 861 N. Seward st.

PRIV. lessons Gregg secretarial. Typewriter for home free. Mrs. Ogden, 539 S. Rampart, cor. 6th.

SUMMER COACHING BACKWARD PUPILS, ALSO ADULTS. DU. 2134.

PRIVATE instruction in mathematics by former H.S. teacher. MU. 5456.

EDUCATIONAL — SCHOOL, College, Private Instructions—7

AUTO JOBS OPEN

Our Students' Free EMPLOYMENT Dept. gets more Auto jobs than it can fill. 14 calls in past few days, 9 students placed in garages. Names on request. Other jobs unfilled. Learn Auto trades; get a steady job; good wages. Students' FREE Employment Dept. to back you. Short, practical training quickly qualifies you. Visit our shops and garage today. See students repairing customers' cars, getting real garage experience. Also Night School Mon. and Thurs., from 7 p.m. Call or write for booklet. NATIONAL AUTOMOTIVE SCHOOL 4006-R So. Figueroa St.

FREE SCREEN ANALYZATIONS

INCLUDING TESTS
Will be given applicants adjudged qualified.

NO SCHOOL

Phone HOlly. 3735 or write WAGNER STUDIOS, INC. 1025 N. HIGHLAND, HOLLYWOOD.

MOVIE OPPORTUNITY

Studio having just completed 37 pictures will give tryouts to refined men, women without charge. We are the only producing studio advertising that actually makes and releases pictures. Appointment only. Phone GR. 5803. 6050½ Sunset Blvd.

Screen Opportunity

New Motion Picture Corp. now forming. Get in on ground floor. All types & ages. We are now producing. Room 108, 861 Seward st., Hollywood.

MEN and women of executive caliber. Begin sec'l courses TONIGHT. Bring friend. Tuition may be earned by day students. Pos'ns G'td. MacKay College, 612 S. Figueroa. TR. 0417. Many new courses.

FREE SCREEN TEST

1420 N. BEACHWOOD DR. GR. 4191.

BECOME a Physiotherapy technician. National School of Physiotherapy, 444 So. Western. EX. 4727.

TUTORING by exp. certificated high school teacher. Call 2012 Camden ave., Westwood.

Musical, Dramatic —7-A

MEN and women of executive caliber. Begin sec'l courses TONIGHT. Bring friend. Tuition may be earned by day students. Pos'ns G'td. MacKay College, 612 S. Figueroa. TR. 0417. Many new courses.

GREGG SECT'L Tues. & Thur. nights. $5. 6 mos. $27.50. Part-time pos'ns provided day students. Bd., rm. & tuition may be earned. Calif. Com'l College, 2711 W. 6. FI. 1122.

JAZZ, piano, saxophone, clarinet, violin, trumpet, drums, banjo, uke lessons. Ph. for circular. Winn-Kearney, 942 S. Broadway. VA. 8348.

PRIV. lessons Gregg secretarial. Typewriter for home free. Mrs. Ogden, 539 S. Rampart, cor. 6th.

STUDIOS, all or part time, music, dance, also halls. 233 So. Bdwy.

GUITAR, steel, gen. Haw'n. Teach you play like native. 222 W. 17. AT. 0752.

PIANO, wonderful method, gent. teach. Pupils visited; reasonable. AT. 0420.

SINGERS selected for Hollywood Opera Co. by appointment. GLadstone 8285.

Professions, Languages —7-B

YOUNG men and women may earn part or all expenses. Spl. nite classes $5 a mo. C. C. C. MacKay's Wilshire Ext'n, 2711 W. 6th.

SPANISH lessons, 3 mos. $5. Enroll now. Rivas School, 145 S. Broadway.

Dancing —7-C

DANCING

LESSONS 50c PER HOUR
PRIVATE AND PRACTICE
BEGINNERS' NINE-HOUR COURSE, $4.50

75c—Strictly Private—75c

INDIVIDUAL TEACHERS
Palais De Dance
616½ S. Hill St.
PHONE TUcker 4354.

THE only private, exclusive ballroom school in L. A. Absolutely no embarrassment. Hrs. 10-10. FAber 1797.

EDER'S

Private School
520 So. Broadway

CINDERELLA ROOF

WE TEACH YOU THE LATEST STEPS IN THE SHORTEST TIME. PRIVATE LESSONS 75c. 6TH AND OLIVE STS. TR. 6859.

Refined Young Ladies

Will teach the latest ballroom dances. Special attention to beginners. 620½ S. HILL ST. TU. 5382.

NEW SYSTEM—FREE PRACTICE. Learn Quick. 1 hr. tap $1, ball 50c. ORPHEUM THEATRICAL STUDIO, 721 S. HILL, 2ND FLOOR. TU. 7030.

DE LUXE DANCING ACADEMY. L.A. largest exclusive dancing schl. "8 ONE-HOUR LESSONS, $5." Over Belasco Thea. 1056 S. Hill.

TANGO lessons, real Argentine. Form. with Orpheum. WH. 9744. UN. 5072.

CONTRACTORS—And Builders —8

Build and Finance 100%
We Specialize In

"DRIVE-IN MARKETS," STORE BUILDINGS, GARAGES, WAREHOUSES, SUPER SERVICE STATIONS, ETC. 25 YEARS IN LOS ANGELES. PHONE OR SEE MR. SLOAT JOSEPH F. RHODES 812 PERSHING SQUARE BLDG. TU. 7012. TU. 6017.

CARPENTERS & builders to take lots we have in various locations on T. D. basis. Liberal loans to build. FLEMING & CLUBB, 6310 Lankershim Blvd., No. Hollywood. Ph. NO. HOLLY. 944.

HERE'S a snap for contractor—Want garage built, 20x20, cost about $300. Will give $1200 equity fine lot, Santa Monica, cost me $2000 in 1925. 1521 Silver Lake Blvd. OL. 4065.

PRIVATE money for your building. 100% financing; free plans. No Bonus. Keystone Building Co., 6th and Western ave. YOrk 7819.

BERT DALE Apts., stores, homes, built and financed. 7220 Beverly Blvd. OR. 1141.

HOUSE & apts., 100% financing & bldg., lot pay-offs. Mr. La Rue. GR. 7393.

GARAGE $45 up, any size, anywhere. Shell of small house, $150. 813 W. 54TH ST. A. M. WILSON. AX. 8781.

PLANS & specifications, $5 per set. Res., flats, apts., financing. 727 Story Bldg. Finkenbinder. TU. 5170.

PAINTING, PAPERING & TINTING. CASH OR EZ TERMS. HU. 3216.

C. Wesley Taylor 100% fin. 4-r. $1500, 5-r. $1700, 6-r. $2100. WH. 5799.

WALL PAPER CLEANING, PAPERHANGING & TINTING. BE. 0686.

PLASTER PATCHING WORK GUARANTEED. PH. OX. 2115.

HOUSE carp., small jobs, build garages & fences. Jackson. GR. 3665.

CARP. bldg., alteration. Cont. work. guar. ALHAMBRA 6617-W.

CARPENTER & GARAGES, $45 UP. JEWELL, 902 E. 78TH. MI. 3825.

CARPENTER & cabinet work, day or cont., work of all kinds. FI. 3790.

CARPENTER—Contractors, jobbers, anything, anywhere. Reas. YO. 3834.

HOMES built, financed. My own money, no bonus. Hal Kennedy. DR. 6427.

CARPENTER, bldr., new & alteration. 10 mo. to pay, $5 or cont. BE. 1657.

CARPENTERS, A-1, new, rep., labor, cont. Plans fur. Power saws. GA. 2684.

Cement Work —8-D

CEMENT CONTRACTORS Foundations, driveways, floors, retaining walls, cobblestone work. Mixers for rent.—AL. 2605.

CEMENT walks, 14c sq. ft., plastering & stuc. bldg. W. G. Goldbeck. CH. 4550.

CEMENT WORK, all kinds. REAS. Have mixers. Phone OL. 4622.

CEMENT wk., no job too lg. or small. Reas. Guar. wk. TH. 7744. YO. 4792.

CEMENT and brick work, day or contract. Louis Passe. CAp. 7837.

ANY class of cement work or labor contracts. Phone WH. 7776.

CEMENT. Have mix. Flat, 14c; fnd. or wall, 40c. No job too sm. AN. 3256.

Hardwood Floors —8-K

FLOORS machine sanded, cleaned, waxed. Hansler. RO. 8923. EM. 7324.

WANTED—HELP—Male

ADVERTISEMENTS under this heading are restricted to those offering bona fide positions without any investment required. Positions requiring an investment will be found under the heading, "Investments Required." Educational ads will be found under the heading, "Educational—School, College, Private Instructions," "Business Training Courses" and "To Learn Trades."

Miscellaneous —10

MAN handy with tools to clean theater; must have good appearance & dress up eves. to take tickets. Address Y, box 271, Times Office.

MIDDLE-aged man, branch manager Chain Organization. State experience & activities last five years. Address L, box 345, Times Branch.

SPANISH speaking man can earn tuition by tutoring. Mackay Bus. College, 612 S. FIGUEROA.

MEN for car washing, auto laundry. No experience necessary. Muller Bros., 6380 Sunset Blvd.

YOUNG man to assist with yard work exchange for room and board. Address Y, box 194, Times Office.

SECOND BUTLER .... $100 Mutual Agency, 253 S. Broadway. Room 320. Tel. TRinity 8081.

CARTOONING TAUGHT See MEYER-BOTH (ad class 10 CA.)

EXTERMINATORS (2) exp. on insects & rodents. 2020 Wilshire Blvd.

WANTED—HELP—Male
Miscellaneous —10

MOTORCYCLE BOY WANTED

Must own motorcycle, be a willing worker and over 18 years old. Unmarried preferred. Apply Room 10, Times Bldg.

GARDENER, private, $75 mo., fd.; carpenter, near city, $8 day; machinist, jobbing, 75c-80c hr.; wood pattern maker, scale; body & fender man, arrag.; ornamental iron blacksmith, 75c hr.; assembly mechanic, 50c hr. up; male attendant, $50 mo., fd.; boy for egg route, $30 mo., fd.; poultry buyer, painter's helper, $3 day; charcoal grinder, 50c hr.; stable man, riding stock, $50 mo., fd.; 3 milkers, $90 mo., fd.; man & wife, janitor & maid, $75 mo., apt.; 2 Fresno teamsters, $4 day. MURRAY & READY EMPLOY. AGENCY, 204 Towne ave.

A Liberal Daily Drawing Account

is offered ambitious & neat appearing man by established corporation for pleasant work with unlimited opportunities for advancement. MR. ADAMS. 309 BOARD OF TRADE BLDG.

AUTOMOBILE HELP

Auto Park Boy, Fender Men, Mechanics, Brake Repair Men, Machinists, Painters, Sanders & Rubbers, Stockmen, Service Station Operators, Car Washers. KEN CLARKE (Agcy.) 425 W. 16 St.

MAN—Exceptional opportunity with large concern for outside advertising work. Steady work and good pay. Exp. preferred but not necessary. 907 LOEW'S STATE BLDG., or Rm. 304, 65 N. RAYMOND, Pasadena.

Asst. Superintendent

for cemetery operating crematory. Located about 150 miles from L. A. Write, stating exp., salary expected. Address X, box 125, Times Office.

2 MEN between 23 & 30 yrs. of age to work in a going nonmetallic mine on a tonnage basis. Phone 391-J, Van Nuys, between 10 & 12 Thurs. and Sat.

MIDDLE-aged energetic man, good education, pleasing personality, to present to business men a commodity they must have. Com. $10 to $20 per day. 315 W. 5, RM. 528.

LIGHTING fixture salesman & capable of working with a select clientele; good opportunity for man of high standards. State qualifications. Address D, box 232, Times Office.

ADVERTISING MEN Live wires to handle high class adv. medium, So. Calif. cities, now open. Can make up to $80 weekly. R. 425. 1709 W. 8TH.

Chauffeurs Wanted

Reliable drivers CAN MAKE GOOD MONEY. Call 8 to 12 a.m. 520 WEST 22ND ST.

MAN with some selling experience to train for laundry route. Must deposit cash bond. See MR. VOGEL. 779 Towne Ave.

WANTED—Driver salesman for established laundry route. Cash bond required. See Mr. N[illegible] DIAMOND LAUNDRY, 779 Towne ave.

FOREMAN, FORD AGCY., city. Auto mech., Ford, Chev. & all around. Sanders, rubbers, sprayers, drivers. AUTO EMP. AGY. [illegible]

OFFICE manager who has had experience in all details. Must furnish unquestionable references & surety bond. See Mr. Nash. 1123 S. Hill.

EXPERIENCED laundry salesman. Must be able to finance truck. PAY LAUNDRY, 900 N. Highland. See [illegible]

MEN—Good position, steady employment with chance to advance in sales dept. No exp. nec. Gd. pay at start. 106A E. Bdwy., GLENDALE.

REG. pharmacist, male or female, 4 hr. day, sal. free rent. WH. 7455.

BARBER wanted. Good location. 313 N. Garfield, Alhambra.

DRUGGIST wanted. Good location. 312 N. Garfield, Alhambra.

Store and Office —10-A

MOTORCYCLE BOY WANTED

Must own motorcycle, be a willing worker and over 18 years old. Unmarried preferred. Apply Room 10, Times Bldg.

COMPTROL., industrial Co. to $20,000. Supt. dept. store, good city....$10,000. Mngr., direct selling Co....$10,000. Mdse. mgr., large dept. st. to $10,000. Adv. & sales mgr., ret. st....$[illegible]. Executive accts., retail exp. to $300. Calif. C.P.A., 25-35 .... Permanent. Stenos, 20-35, A1 exp. (3)....to $150. Stock & sales, auto parts........$125. Compt. oprs. (2) ....$125. Multigraph operators ....$125. Burr. Bkprs., bank ....to $125. Buyer, auto access., findings......$200. Buyer, men's furnishings ....$200 up. Mech. engrs., refinery exp. ....Open. Purr. steel detailer ....Open. ORGANIZATION BLDRS. EMP. AGY. 706 Chamber of Commerce Bldg.

WELL established Public Accountant wishes a Junior Accountant for his staff. Must have sufficient knowledge of book-keeping to be able to take complete charge of small sets of books which are kept monthly. In application state age, experience and give three local references; also state salary expected. Interview will not be granted unless above information incorporated in letter. Address Y, box 75, Times Office.

EXEC. ACCOUNTANT

for office large mfg. corp., country. Age 35 to 45. $350 to $400. Hummel Bros. (Agy.) 529 Towne av.

BKPR., 23-28 .... $150
COMPTOMETER clerk $100
STENOS. .... $125-$150
Los Angeles Com'l Service (Agcy.) 307 Van Nuys Bldg., 7th & Spring.

ACCOUNTANT, auto exp., agresv. $150
Bkpr., office mgr., auto exp. .. $175
Tire salesman, bkpg. exp. $150
KEN CLARKE (Agcy.) 425 W. 16 St.

ACCOUNTANT. Must be up to date on Auto Finance & Shop Accounting. Not over 32 yrs. Good appearance. KEN CLARKE (Agcy.) 425 W. 16 St.

CLERK, experienced in factory cost accounting. State experience and salary expected. Address X, box 116, Times Office.

ACCTS., R.E. subdivid. exp. .... $[illegible]
BKPR., OIL EXP. $140
PACIFIC COML. SERVICE AGCY. 458 S. Spring st. Rowan Bldg.

SALESMAN $150
OCCUPATIONAL SERVICE BUREAU (Agy.) 1031 S. Broadway, R. 412.

Business Training Courses—10½-A

FREE EMPLOYMENT

to graduates. Easy terms. Day & evening classes. Investigate today. 16 branches of employment. RADIO COLLEGE OF CALIF. 921 W. 6th st. Open eves. VA. 0993.

MEN and women of executive caliber. Begin Sec'l courses TONIGHT. Bring friend. Tuition may be earned by day students. Pos'ns G'td. MacKay College, 612 S. Figueroa. TR. 0417. Many new courses.

GREGG SECT'L Tues. & Thur. nights. $5. 6 mos. $27.50. Part-time pos'ns provided day students. Bd., rm. & tuition may be earned. Calif. Com'l College, 2711 W. 6. FI. 1122.

PRIV. lessons, Gregg secretarial. Typewriter for home free. Mrs. Ogden, 539 S. Rampart, cor. 6th.

Salesmen, Solicitors —10-B

I WANT

4 SUCCESSFUL

REAL ESTATE
SALESMEN
BROKERS

to associate themselves with me upon my consultant staff at once. Requires $1000 cash investment and you will be paid a salary and share in profits. For appt. phone after 10 a.m. EX. 5149.

MEN—Nationally known financial institution has openings for 2 married men with families, already earning at least $2000. Permanent position in sales survey work. Write in full confidence, stating age, family responsibilities and nature of present connection. Address L, box 498, Times Branch.

AUTOMOBILE salesmen, experienced producers only. Permanent position. Very liberal proposition. Fastest selling line. References. Waters Nash Agency, 1230 S. Flower.

WANTED—Salesmen with cars to sell best grapefruit on market. Call 2526 So. Hill st.

OUR SPRING OFFERING Trim lines, refined colorings, quality. REAL SILK HOSIERY MILLS.

READ APRIL 12 ISSUE OF ROMOLA NEWS

SPECIALTY salesmen, fast-selling items. 1211 ARCHITECTS' BLDG. FA. 2484.

WANTED—HELP—Male
Salesmen, Solicitors —10-B

SALESMEN
TWO YOUNG MEN

Have opening for two young men who possess pep, enthusiasm and ambition and who have had selling experience or are desirous of entering the realty profession.

The young man laying his foundation for the future can make a proper start by entering the selling field. The profession of salesmanship is one of the highest paid in this country today.

Your connection where proper supervision is accorded is most important.

I have a special proposition for you under my personal direction. Call today from 1 to 5 p.m., ask for

MEL ANDERSON

S. H. WOODRUFF, Community Developer, 3043 Wilshire Blvd., corner Westmoreland. Phone Fitzroy 2141.

SECURITY SALESMAN

WANT FOUR EXPERIENCED SECURITY SALESMEN to handle a long established & progressive mortgage company. Never missed a dividend, doing excellent business. Plenty of direct leads for the right man. 100% co-operation from the directors and well-known banks. 302 BANK OF COMMERCE BLDG., 437 SO. HILL.

SALES MANAGERS

We want live men who can devote their entire time to organizing sales people in the following towns: South Pasadena, Alhambra, Highland Park, Glendale. One man in each town. Override on all sales. Call Colorado 2722 Pasadena or Sterling 7851 evenings. Selling consists of disposing of 130 acres in the city limits of Pasadena. 135 houses now built and occupied. 200 lots to sell.

WANTED EXPERIENCED CUSTOMER'S MAN for local brokerage house. Must have unqualified references for honesty & integrity & good following of large local traders. Please do not apply if you cannot produce immediately. Salary $250 per month to start. Applicant must be able to bring accounts with him. Advancement assured for right man. Apply by letter giving references & probable clientele. Address L, box 335, Times Branch.

SALESMEN

We are opening new stores and branches and will need clean-cut energetic men to train for managers and supervisors of territory. Must have car. Sales experience helpful, but not required. Interview MR. REGAN, 9 to 4. 1238 SANTEE ST.

Salesman

We want a competent man with light car to handle old established CASWELL COFFEE route in Alhambra. Married man preferred. COCHRAN BROS. 1601 Griffith Ave.

GOOD COMMISSION SALESMEN can make $300 or more per mo. selling electric refrigeration to cafes, markets, etc. Ph. WILLIAMSON, EX. 1291, for appt. J. O. CASE, INC. 1830 W. 7TH ST.

SALESMEN—STOCK

We have good issue of common stock and leads for men who can sell Los Angeles and near-by towns. No advances until selling ability proven to company. See Sales Manager. 810 Citizens' National Bank Bldg., 5th & Spring st.

Salesmen

THE NEW ROMOLA PLAN PAYS INVESTORS 8% immediate returns while acreage coming into bearing. ROMOLA, INCORPORATED ENTIRE 7th Fl. COM. EXCH. BLDG.

WE want 2 men who are successful in selling advertising or specialized selling. Automobile necessary. No better opportunity available to any high-grade salesman. 4:30 p.m. only. Leavitt Cine Picture Co., 3150 Wilshire Blvd.

MILLINERY SALESMAN

HIGH-CLASS HATS. State experience and salary to start. Address L, box 421, Times Branch.

3 YOUNG men to sell a new patented desk appliance. Good com. Only energetic, ambitious men will be given this opportunity. Apply all day Saturday and Monday and from 11 to 1 on Sunday. Room 229, H. W. Hellman Bldg.

FIRST-class salesman to call on farmers around Pasadena and Whittier, one acquainted preferred; this is a good opportunity for a reliable man to make good. Call on Harold C. Welch, 944 N. Palm st., Anaheim, for information.

AMBITIOUS MAN

Capable meeting the public. For special work with old established company. Good pay to right party. Mr. CALDWELL, 208 Slavin Blg. Cor. Colorado & Fair Oaks, Pasad.

Sales Executive

Mfg. company wants responsible, reliable, sales representatives in so. and eastern territories. Phone EM. 1167, 9-11 a.m.

MEN—One of the fastest-growing organizations on the Pacific Coast has opening for several men with or without sales experience. If you are seeking a first-class connection, see Mr. Dalton, suite 220, 548 S. Spring St.

MEN WITH CAR

WE HAVE OUTSIDE WORK FOR 2 NEAT-APPEARING MEN, NOTHING TO SELL. G. M. CO., 157 W. 12TH ST.

SALESMAN, young man familiar with paint line, to call on paint & department store trade. Prefer man with following. Sal. & comm. Address X, box 124, Times Office.

MAN, active, willing to work can make $50 to $100 wk. managing, selling or servicing CHEMICAL HORTICULTURAL PRODUCT, ex. territory. Leads. 2661 W. Pico, 9 to 1.

SALES MANAGER & agents wanted. Wonderful proposition for a sales force or party to sell territory, sales rights. Patented baseball table. 901 WASHINGTON BL., Venice, Cal.

REAL estate salesman. Must be capable, responsible and able to get general real estate business. See Mr. Smith, CASH FINANCE CORPORATION, 343 S. Hill street.

WANTED—Experienced lighting fixture salesman. Give qualifications & references fully. South Side Gas & Elec. Co., 316 W. Washington st., Phoenix, Arizona.

MAN TO ASSIST MANAGER about 6 hours each day. Good pay. Mr. GANNON, 423 Guaranty Bldg., Hollywood.

SALESMEN to sell SHRINE & ELK DECORATIONS, hustlers can make $10 to $25 per day every day. 943 W. 7TH ST.

MAN, neat, willing to work & follow instructions, drawing account daily. Mr. PASTEUR, 320 Lawson Bldg., Cor. Brand & Wilson blv., Glendale.

1ST class salesmen to call on movie stars. Leads furn. Can make $30 day. Small bond or references req. 5461 HOLLYWOOD BLVD.

GOOD hustler to call on restaurant trade in city. Chance to make quick money. No-Vermo Mfg. Co., 1513 E. 22nd st.

MEN GOING EAST, to demonstrate new article; chance to clean up in a big way. Apply at Factory 4706 Santa Fe ave.

MEN, with car, to learn real estate business. Earn while learning. See MR. COVELL mornings only. 1101 Sun Building, 7th & Hill sts.

WANTED—4 men, Real Estate Salesmen with cars for a well established office in Hollywood. James Realty Co., 6736 Sunset Blvd.

SALESMEN: If you have car, want something new, easy to sell, see me quick. 4711 HOLLYWOOD BLVD., NEAR VERMONT.

HOUSE-TO-HOUSE SALESMEN WANTED GOODAN-JENKINS CO. 724 SO. BROADWAY

REAL estate salesman, take charge tract office. Good proposition. Inquire 1 to 3 p.m. 4400 Burbank Blvd., Burbank.

WANT 3 salesmen for gasoline pump & filling station equipment. Write P.O. box 355, Huntington Park, giving past experience.

SALESMEN WANTED THE T. J. LAWRENCE CO. 416 Architects' Bldg., 5th & Fig'roa.

MAP & SECURITY SALESMEN A LIVE DEAL 638 SO. FLOWER ST.

SOLICITORS wanted. House-to-house proposition. Salary and commission. Phone Terrace 7111.

SALESMANAGER

Make $7000 a month. Ph. TH. 2198.

Our SPRING Line IS HERE Quality, style, artistic colorings. REAL SILK HOSIERY MILLS.

SALESMEN. New 2 for 1 suit deal. No C.O.D. Local try-on & delivery right here. 1310 S. HILL.

SALESMAN with car make big money. Grocery specialties. Cash bond required. 846 S. Central.

2 EXPERIENCED display advertising salesmen, car & good ref. See McKinney, 525 WILCOX BLDG.

YOUNG MAN with sales experience for our retail stores. 9 a.m. Monday. 816 S. FIGUEROA ST.

WISH high class salesman to market bonds secured by apartment house. Address ML, box 536, Times Branch.

2 LIVE men, $8 to $15 day being made. Permanent. Mr. Johnson, 710 Philharmonic Aud. Bl., 5 & Olive.

SALESMEN—15% COMMISSION AND $2.50 FOR HAULAGE 309-311 NO. WESTERN AVE.

WANTED—3 good circulation men. Hollywood News, 6363 Hollywood Blvd., room 12.

WANTED—HELP—Male
Salesmen, Solicitors —10-B

A PAYING POSITION

For Southern California, $300 to $700 monthly is offered you upon proven qualifications. You must be between 23 and 48 years of age, tactful, initiative, determined, industrious and capable of developing under personal supervision, into a superior salesman.

A special complimentary course of instruction should your application be favorably considered after investigation. Apply in own handwriting, giving age, if married and residence last five years, present address and telephone number. References required should your letter seem to answer our requirements. This offer is made by a hundred million dollar financial California corporation with over 50 years of successful experience.

Address Manager, HA, box 234, Times Office.

SALESMEN

WE PAY SALARY

Solicitors furnished.
Gas and Oil furnished.
Harbor Yacht trip furnished.
Big Commissions.
Your part front money now.
Wanted, men & women—good appearance.
Experience unnecessary.
CLAUDE D. ADAMS
321 Pacific Nat'l. Bank Bldg.
9TH & HILL STS.
VA. 9157

SECURITY SALESMEN

We are ready to go on an absolutely safeguarded security issue. Dividends are guaranteed. Participation in speculative earnings that will develop within ninety days makes it a fast mover. Experienced salesmen, who can handle themselves, can clean up.

This originates in a bond house and is not a promotion. 535 ROOSEVELT BLDG.

A Liberal Drawing Account

is offered by an old established corporation to neat appearing man capable of meeting the public for special work of about 6 hours each day. MR. LARSON 1701 SO. GRAND AVE.

STOCK SALESMAN

Have attractive stock issue. Par large commission. Only producers apply. Room 623 Taft Bldg., HOLLYWOOD.

WANTED: Display advertising solicitor, newspaper. Must be able to lay out ads & be a producer. Refs. necessary. Address L, box 412, Times Branch.

EXP. salesmen to call on plumber in suburbs of L.A., selling nipples direct from factory. 2046 Santa Fe.

READ APRIL 12 ISSUE OF ROMOLA NEWS

SALESMEN of ability who are dependable. 207 Braun Bldg., Pico and Main.

READ APRIL 12 ISSUE OF ROMOLA NEWS

LAND salesman for Imperial Gables. Good com. 103 NORTH BROADWAY.

SALESMAN for new metal window frame, big opp. right man. OX. 6056.

SALESMEN with cars to sell foreclosures. 729 Stock Exchange Bldg.

Trades —10-C

PRINTER, two-thirder, must be able to make ready on Miller feeder & platen presses, also feed cylinder press & cast mats. Help on sts., jobs & make-up. $30 per week. Reporter & Sentinel, 2137 Colorado Blvd., Eagle Rock.

WANTED—Structural detailer and checker by established steel concern. Must be technical man & have several years' experience. State experiences and qualifications. Box 1130, Arcade Station, L.A.

CARPENTERS WANTED

For out-of-town job. Small cash bond required. See engineer, White, 609 S. FIGUEROA.

LEVER man, suction dredge.....$1.20
Sign painter, com. $1.00
Machinist mach tool .... $150 mo.
Boiler maker, country .... $150 mo.
Hummel Bros. (Agy.) 529 Towne av.

A-1 METAL WORKERS

PICKWICK MOTOR COACH WKS. 1725 EAST 7TH ST.

GOOD motor man who can shoot trouble on A.C. or D.C., experienced man only need apply. Phone WE. 2516 after 7 a.m. Saturday.

WANTED—Machinist, experienced in general factory repairs. Apply in person. Edison Electric Appliance Company, Ontario, California.

1ST-CLASS TOOL MAKERS. None other need apply. HARVEY MACHINE CO., 1333 S. Los Angeles st.

SHOWCASE glazer. Must have polishing & cementing exp. Western Showcase & Fix. Co. 931 E. 31st st.

ELECTRICIANS for open front switchboard mfg. Must be good. Address X, box 18, Times Office.

POWER HAMMER man, experienced. Apply Douglas Aircraft Co., 3000 Ocean Park Blvd., Santa Monica.

FINE tailor wanted to help on coats. Apply Rm. 332, Johnson Bldg., 4th & Broadway.

TWO first-class decorators, must be good liners and gilders. 318 W. 6th.

Commercial Art —10-CA

Do You Like To Draw?

Unusual opportunity with the world's largest commercial art firm—MEYER BOTH CO. — for spare-time training. All material supplied. Call or write for free illustrated catalogue.

STUDIO OFFICE 918 W. P. STORY BLDG. 6th and Broadway. Open eves. till 8.

To Learn Trades —10½-C

LEARN acetylene & electric welding. Day & night classes. 7 D.C. mach., 14 acetylene outfits. School of Welding. 7421 S. Alameda Blvd.

LEARN mechanical dentistry for $150. Practical cases from one that has made $125 a week for yrs. Day or night college professor. EX. 1457.

AIRPLANE welding course, $60. Instructor with Curtiss Co. for 3 yrs. Tom the Welder, 7421 S. Alameda.

KERR'S Welding School. Acetylene & electric, complete training course. 1223 SO. OLIVE.

Farm and Garden —10-H

FOREMAN WANTED for 320-acre ranch. Must be experienced in putting up first-class alfalfa hay and understand handling live stock. Address Y, box 139, Times Office.

Investment Required —10-K

MONEY FOR YOU AT HOME—Men & women can earn $15 to $25 a week in spare time writing showcards. No canvassing or soliciting. We instruct you & supply you with work. Write today. The Menhenitt Co., Ltd., 134 Dominion Bldg., Toronto, Can.

MAN with car to work est. butter & egg route. Will pay salary $40 wk. & ½ of profits. Small investment to cover stock, returnable in 60 days if not satisfied. 618 W. 9th St.

WANTED—Trusty helper for light inside and outside work, $200 mo. Experience not necessary. $275 required. Well secured. Call 3923 SO. VERMONT AVE.

NEED help, man, exp. not nec. Busy house & sign painting bus. Big jobs secured. $350 ½ int., terms. Address Y, box 180, Times Office.

ARCHITECTURAL draftsman with $3500 for ½ interest in 1st class office. Salary $300 per mo. OL. 7803.

YOUNG man as HELPER AUTO SERV. DEP. $12 DAY. Exp. unnec. if worker. Small inv. req. 817 S. GRAND.

YOUNG MAN, HELPER AUTO SERV. STA. $12 day. No exp. nec. if worker. Small inv. req. 518 W. 9th.

MAN for So. Cal. ter., $500 invest., secured. Apply 3836 S. Main st.

WANTED—HELP—Female

ADVERTISEMENTS under this heading are restricted to those offering bona fide positions without any investment required. Positions requiring an investment will be found under the heading, "Investments Required." Educational ads will be found under the heading, "Educational—School, College, Private Instructions," "Business Training Courses" and "To Learn Trades."

Miscellaneous —11

WOMEN—Good position, steady empl. with chance to advance in sales dept. No exper. nec. Good pay at start. 106A E. Bdwy., GLENDALE.

PACIFIC Com'l College, 909 S. Hill, wants girl for ½ da. ofc. pos. $27 mo. Attend school ½ da. Assist other work. Rm., bd., $30 mo. VA. 9138.

WANTED—Practical nurse, 4 mo. rent free on furn. or unf. flat, for taking care of confinement case. GA. 3177. 4560 Pasadena ave.

LADY with good education and real ambition; $1500 annually. Advancement as ability warrants. Call 619, 117 W. 9TH ST.

WANTED—2 expectant mothers to work in hospital in exchange for services during confinement. GL. 5311.

RENTALS—Wanted young woman to handle rentals. Attractive proposition. Must have car. 165 S. La Brea.

SPANISH speaking woman can earn tuition by tutoring. Mackay Bus. College, 612 S. FIGUEROA.

MIDDLE-aged lady of refinement wanted to assist in sales work. Call 620½ W. 6TH ST., mornings only.

SALAD maker, cafet. 5 days wk. $15. Pie girl, $12 wk. Andersen Agcy., 125 W. 3rd, Rm. 205.

WANTED—Lady with car for rental department. JAMES REALTY CO., 6736 SUNSET BLVD.

LADY with car for mfg. corp. Drawing acct. 685 I. W. Hellman Bldg.

WANTED—HELP—Female
Miscellaneous —11

DIVISIONAL SECRETARY—We are creating a position that will appeal to an ambitious woman between the ages of $30 and $45. We want a well-dressed woman, with personality and self-confidence, who can operate on her own initiative after she has become acquainted with the work. Remuneration arranged at time of appointment. Interviews granted by mail only. Address J. L., Post Office Box 64, Station C, Los Angeles.

COOK, nr. Santa Ana .... $110, mo.
Pastry cook, out .... $80, r.b.
Pantry woman, nr. Hlwd. .... $100, mo.
Cook, cafe .... $100, mo.
Cook helper, Hlwd. .... $60, r.b.
Cook, inst. .... $80, r.b.
Cook, fount. no Sund. .... $85, mo.
2 wait., nr. city .... $50, r.b.
2 press oper., ldry. .... $70-$80
Maid, school, out .... $70, r.b.
2 exp. core makers .... $21 wk.
Hummel Bros. (Agy.) 529 Towne av.

OPENING in our organization for two women of convincing personality and ability. Applicants must be 25 to 45, unencumbered, high school or college education. Required full time, railroad fare paid, guaranteed advance to start. Position paying $2000 per year and up to those who qualify, extra bonuses. Canvassers need not apply. Ask for Organizer, 9 a.m. to 12 noon daily. Suite 910-12 Broadway Arcade Bldg., 542 S. Broadway.

LADIES

This Is a Beach Year

We are offering splendid opportunities for several ladies to join our organization. Our salespeople are making money. CALL AT 621 S. WESTERN, BEFORE 12. SEE MR. MAC[illegible]

WOMEN—For positions see GERTRUDE I. GEORGE Founder and Director WOMEN'S SERVICE DEPT. Mercantile Investment Company 1047 S. GRAND AVE.

WOMEN—Exceptional opportunity with large concern for outside advertising work. Steady work and good pay. Exp. preferred but not necessary. 907 Loew's State Bldg., or Room 304, 65 N. Raymond, Pasadena.

YOUNG refined girl wanted; good appearance, for art studio, to help all around in exchange for vocal or language lessons. Refs. required. CR. 6421.

CASHIER, Holly., exp., pantry relief, $75, comb. pantry & pastry. FRY AGENCY, 403 So. Hill St.

COOK, little downstrs. $100, 2nd md. $80. Bonded Serv. Agcy., 130 S. Bdwy.

ELDERLY lady, care for child morns or. 2948 Sat. afternoon or Sun.

WOMEN to make fancy pillows & emblems at home. Dep. req. 1731 W. 7.

Store and Office —11-A

BKPR., steno., young $125
LEGAL steno. $125
STENO., good at figures $125
MOON-Hopkins biller $125
STENO., asst. bkpr., R.E. exp. $115
ACCT., cas. ins. exp. $125
TYPIST, clerk, A-1 at figures .... $[illegible]
Los Angeles Com'l Service (Agcy.) 307 Van Nuys Bldg., 7th & Spring.

STENOGRAPHER

To be assistant secretary to chief executive of large manufacturing plant east of Huntington Park. Must have proven record, pleasant personality, with keen intellect. Salary to commence $125. Write for interview. G. W. G., P. O. box 1265, Arcade Station.

DRESSMAKERS

EXPERTS ONLY ON MADE-TO-ORDER GARMENTS

JEAN SWARTZ

6027 HOLLYWOOD BLVD.

STENO., asst. bkpr., sheet metal .... $[illegible]
STENO., asst. bkpr., loan .... $[illegible]
STENO., fire ins. exp. .... $[illegible]
COMPT. opr., typist, rubber .... $[illegible]
FIRE ins. underwriter .... $[illegible]
PACIFIC AUDIT & SYSTEM CO. 529 Story Bldg. (Agy.) 6 & Bdwy.

STENO.-record clerk, must have personality & initiative, auto exp. pref. .... $100 up
Steno., asst. bkpr., auto ex. $100 up
GENL. office work .... $[illegible]
ASST. BKPR., lite steno. .... $[illegible]
KEN CLARKE (Agcy.) 425 W. 16 St.

STENO., credit exp. 25-30 .... $110-$[illegible]
Steno., bldg. matl. exp. 24-30 .... $[illegible]
Steno., trust or legal exp. .... Open
Stenc.-secy., ins. exp. .... $[illegible]
Steno.-secy. accts. office exp. .... $[illegible]
P.B.X. hotel exp. country .... Open
ORGANIZATION BLDRS. EMP. AGY. 706 Chamber of Commerce Bldg.

WANTED: Woman over thirty, bookkeeper, stenographer, secretary to take full charge of office for new corporation. Must have had at least 5 years' local experience. For interview Address YY, box 399, Times Branch.

WANTED—Woman for clerical work. Must be typist. University education and knowledge of newspapers preferred. Hard work, pleasant surroundings, moderate salary. State fully qualifications and experience. Address Y, box 267, Times Office.

STENOGRAPHER typist with real estate experience, knowledge of pay roll and figures, over 25 yrs. Alert. Local experience required. See Mrs. Lloyd, 659 St. Andrews Place at Wilshire, 1 to 4 p.m.

SECRETARY-stenographer; must have general and corporation experience. One capable of handling highly treated confidential. Address L, box 528, Times Branch.

STENO., escrow work, sal. based on exp. ALSO steno., gen. of., automotive agcy. Splendid opp. Gd. sal. Apply Rm. 9, 6339½ Pacific Blvd., Huntington Park. (Agcy.)

YOUNG LADY P.B.X. operator & file clerk. Reply in own handwriting, giving age, experience, refs. & salary expected. Address L, box 420, Times Branch.

WANTED: Stenographer, expert, part time, 10 a.m. to 1 p.m., 5 days a wk. $15. Apply R. A. Bachman, 720 S. Normandie, between 10 & 12.

BKPR.-STENOS. (2) .... $30 wk.
BURRS. bkprs. (2,) nearby tn. $100
CONSOLIDATED AGENCIES, INC. 215 W. 7th St. (Agcy.) SUITE 931.

WANTED—If unemployed or wanting a better office position, call at Rm. 528 Metropolitan Bldg., 315 W. 5th st. CALIF. COM'L SERV. BUREAU.

LEGAL steno., 5 yrs. exp. $125
COMPT., typ., deviation .... $[illegible]
BUSINESS SERVICE BUREAU (Agcy.) 512 Spreckels Bldg. 714 S. Hill.

2 BURROUGHS adding machine oprs. Night work. 1 must have bank exp. TT. 4584 (Agcy.)

LEGAL STENO. $125
BUSINESS WOMAN'S REG. (Agcy.) 620 Hollingsworth Bldg. 6th & Hill.

A-1 stenos., escrow & mtge. exper. & Elliott Fisher operators, steno. exp. Business Women's Assn. 605 W. 7th.

STENO. GOOD PERSON .... OPEN
L. A. EMPLOY. BUR. (AGCY.) 618 CONS. BLDG., 607 S. HILL.

WANTED—Receptionist for doctor's office. Must know how to typewrite. 1151 West 6th street.

DICTAPHONE OPERATOR .. $110-125
L.A. Retail Board of Trade (Agcy.) TOP FLOOR Board of Trade Bldg.

DETAIL clerk, comptometer, $110. F. S. BEAVIS, Agency. "Everything Human for the Office." Chapman Bldg.

TYPIST, Spanish girl, one who can take dictation in Spanish. 1668 N. Highland ave.

CHECKER OR CASHIER .... OPEN
SUMMERS & SUMMERS, AGCY. 412 CONSOLIDATED BLDG. TR. 0149.

STENOGRAPHER, asst. sec. motion picture executive. 25-30 yrs. .. $125. Hummel Bros. (Agy.) 529 Towne av.

LEGAL steno.-secy., future $125
Collins Agcy., 1234 Loew State Bldg.

INSURANCE stenographer and policy writer. Apply 4306 Beverly Blvd.

Business Training —11½-A

Apartment House Mgrs.

Local experience is what we give you. A sum total of 25 years. Owners are asking for our graduates. Register now for April classes. NATIONAL SCHOOL, 3006 W. 7TH ST.

MEN & women of executive caliber, begin secl'l courses TONIGHT. Bring friend. Tuition may be earned by day students. Pos'ns g'td. MacKay College, 612 S. Figueroa. TR. 0417. Many new courses.

GREGG SECT'L Tues. & Thur. Nights. $5. 6 mos. $27.50. Part time pos'ns provided day students. Bd. Rm. & tuition may be earned. Calif. Com'l College, 2711 W. 6. FI. 1122.

Shortest Shorthand Taught

BELL SCHOOL OF SHORTHAND 357 S. Hill, Suite 313. TU. 9953.

7000 APT. houses being added to at rate of OVER 80 per mo. Ladies wanted to learn mgmt. Ask about earn while learning. 2711 W. 6 ST.

SHORTEST, most INTENSIVE secretarial course in 3 mos. Graduates positively PLACED. Part time work. Pierce Sec. School, 605 W. 7th.

STUDENT can earn $26 mo. assist. office ½ days or room, board & $10 mo. at other work. EFFICIENCY BUSINESS COLLEGE, 747 S. HILL.

GIRLS for light ofc. pos. ½ days, paying $34-$45 mo. & take course ½ dy. Union Bus. College, 2807 S. Grand.

PRIV. lessons, Gregg Secretarial. Typewriters for home free. Mrs. Ogden, 539 S. Rampart, Cor. 6th.

SHORTHAND, Dillon, reporter & private teacher. Wilcox Bldg. 21st yr.

Saleswomen, Solicitors —11-B

EXPERIENCED drapery seamstresses, good table & machine hands. Apply at J. Katz Co., 3709 W. 3rd st.

LADIES to learn real estate business, earn while learning. See Mr. Covell, 1101 Sun Bldg., 7th and Hill.

WOMEN and girls for soliciting. Good pay & leads furnished. 319 I. W. Hellman Bldg.

2 LIVE women, $8 to $15 day being made. Permanent. Mr. Johnson, 710 Philharmonic Aud. Bl., 5th & Olive.

GIRLS, 2 for sales force. Steady work and salary to producers. Call 9-12 only. 253 S. Bdwy., Rm. 310.

WANTED: WOMAN. EARN $1 AN HOUR. TELEPHONE EXPERIENCE. MRS. DAVIDSON, 3281 W. 10TH.

WOMAN who understands designing and sewing of felt pillows. Address X, box 63, Times Office.

SATURDAY MORNING.

WANTED—SITUATIONS—Male

[illegible]

ESTIMATOR

[illegible]

$114.00 VALUE [illegible]

TAILORESSES

JEAN SWARTZ

Do You Like to [illegible]

WANTED—HELP—Male and Female

EMPLOYMENT—

WANTED—SITUATIONS—

WANTED—HELP—Female

Salesmen, Solicitors

$114.00 VALUE FOR $1

Can you sell $114 value for $1... No salesmanship necessary... body buys once they know... You get your pay daily... fastest deal in L.A. No... Not real estate, insurance... merchandise, etc. $7.50 day... quality.

726 W. SIXTH ST.

TAILORESSES

EXPERTS ONLY ON CUSTOM MADE GARMENTS

JEAN SWARTZ

6027 HOLLYWOOD BLVD.

SALESWOMEN

You are entitled to the best of co-operation as the man... office you will get it. Radio... per & direct postal card lead... could be sweeter?

326 ROOSEVELT BLDG.

REFINED saleslady to call on... stars. Wonderful chance... Can make $20 day... Small bond or refs... LYWOOD BLVD.

FULLY exp. cutter & fitter... maker; city refs... Gresson, Roosevelt Hotel... nine floor. HOLLYWOOD...

GIRL to operate hemstitching... do machine tucking... son, 674 S. New Hampshire...

MILLINERY copyist, retail... wkr. 638 S. Alvarado...

Trades

MEN and women of executive... Begin Sept'l courses... Bring friend. Tuition may be... by day students... Kay College, 612 S. Flower... 0417. Many new courses.

GREGG SECT'L TUES. & THURS... $5. 6 mos. $37.50. Part time... provided day students... tuition may be earned... College, 2711 W. 6 PL...

EXPER. operators, custom... ply ready for work... Shirt Maker, Rm. 206... Theater Bldg., Hollywood...

MILLINER with exclusive... rience. Must be good... Sunset Blvd. OL. 5187.

EXPERIENCED fitters and... hands. Apply this morning... PROCTOR'S, 611 WEST 7...

PRIV. lessons Gregg Secretarial... writers for home free... 539 S. Rampart, Cor. 6th.

2 EXP. core makers... Hummel Brothers, 539 Towne...

Commercial Art

Do You Like to Draw

Unusual opportunity with world's largest commercial... MEYER BOTH CO. ... time training. All material... plied. Call or write for free... trated catalogue.

STUDIO OFFICE

916 W. P. Story Bldg., 6th at Bdwy. Open eve...

To Learn Trades

LEARN dental X-ray for $25... uate making $40 wk. College... sor. EX. 1457.

Household, Domestic

WANTED—White woman for... housework, 40 to 55... cook, 2 adults & 2 children... age, 8-room house, all... veniences. American or... Protestant. Splendid... and $50 a month. Permanent... May 5th. Fare paid... B. C. Hedrick, 14 McKevett... Santa Paula, Calif.

MRS. PATTEN'S EMP. AGENCY. Domestic agency serving... homes with trained servants... or female. 301-4 Western... Life Bldg., 321 W. 3rd St...

CHILD'S NURSE, $100; cook... $90; cook, gen. Beverly... girl, $90... Mutual Agency, 323 S. ... Room 220...

HOUSEKEEPER, neat & good cook... rm. bung. 2 adults in family... room & bath, wages $50...

COOK, Beverly Hills, $100... $90; 2nd maid, $80; maid... $85. Swed. Agcy., 304 S. ... Room 210.

GIRL, white, general housework... sist with children; room & ... $35. Call at 446 S. Palm Dr... erly Hills.

DOMESTIC—For the best... Holly. & Bev. Hills. See... WOOD PERSONAL SERVICE... 6331 Hollyw'd Blv. Rm. 20...

WANT white girl for cooking &... stairs work; no laundry... adults. wages $75...

NEED GOOD white help... Agcy. Moved to 1507 Santa... Blvd. Bev. Hills. OX...

WANTED: Young girl for... helper, bungalow, 2 adults... by. Salary $45 per mo...

COOK & serve, wh... wh. $12 & car fare... adults. $75. Mirror...

GENERAL housework... children necessary...

HOUSEKEEPER for two adults... town; $80 mo. State age... L. box 597. Times Branch...

COOKS, couples, all domestic... rely on Melrose Emp. Agency... Courtesy at 421 Citizen...

COOKS, butlers & 2nd maids... for better positions... SCH. 1536 S. Westmoreland...

POR best domestic help... BEACH EMP. AGENCY... 304 S. BROADWAY...

CHAUFFEUR, white... know city, need work... Johnson, 3566 Fletcher...

MOTHER'S helper, white... 25 to 40, pleasant home... am. child. Rm. $12...

WH. woman for gen. hswk... washing, $35 month, ref... teholle 675. Ref.

EXP. woman, not over 40... hswk. Small family... included. Phone...

GIRL, employed days... services in exchange for... board. GL. 6758.

LADY to assist elderly lady... house. 2 hours daily... for room. 1362 W. 50 St...

NURSE maid for... Good home. Refs. $45 mo...

HSKPR., white, no... of child. OL. 5815...

MOTHER'S helper, white... salary. Phone WY...

MAIDS, col. for housework... ton Ind. Assn. 1054 E...

MOTHER'S helper, white... no wash. Sml. family...

WOMAN to cook din. in exch... bd. & small sal. OX...

LADY care two boys & ... rm. & bd. 11852 W...

GERMAN Agcy. Gen. housework...

MOTHER'S helper, white... 2 yng. child. good hm...

WH. GIRL or WOMAN... WORK. HOME NIGHTS...

GEN. mds. $75. Hollywood... Agency, 4366 Sunset. OL...

Professions, Vocations

NURSES WANTED

X-Ray Tech. Beach...
1 Pract. nurse, T.B. ...
Undergrad. O.B. Nite, city...
1 grad. gen. nite, city...
1 grad. gen. day, city...
1 grad. nite sub...
1 grad. day. Beach...
1 under. grad. nite, sub...
CENTRAL REGISTRY & ...
HOME OF L.A. (Agency)...

WANTED—Shorthand teacher... Address X, box 212, Times...

LAB. & X-Ray technician... 620 Hollingsworth Bldg...

DESIRABLE hospital pos... & Nurses' Reg. Agcy...

WANTED—HELP—Male and Female

Miscellaneous

MALE & female help wanted... for country home, woman... and housekeeper, man... cal references. No objection... eigners. Will give good... $100 per month. Call NO...

BUTLER & cook, $150... feur & cook, $150... Broadway. ROOM...

MAN & wife, man clean... casionally drive car... Address L. box 328...

GEN. or Swed. cpls... 510 W. 6TH ST., Rm...

Investment Required

WANT reliable cashier for... investment. Call 291 Grant...

EMPLOYMENT—Agencies

FURNISH only reliable... honest Filipino help... Amer. A-1 Emp. Agcy...

CALL OL. 4427. AGCY. ALL... RELIABLE JAPANESE W...

WANTED—SITUATIONS—Male

Miscellaneous

TRUCK driver wants pos. ... truck. GA. 4969...

YOUNG married man wants... very reliable. MU. 3031...

JANITOR, 10 yrs. exp., ... plumber & electric...

JANITOR OR CHAUF... COL'WED...

COLLEGE boy wants eve... Anything...

JANITOR & ... plumber & carpenter...

PAINTER and carpenter... able...

EXP. col. man wants... Good worker...

CEMENT finisher... drives...

COMPETENT colored... small place on...

EDUC. yng. man... make...

WANTED—SITUATIONS—Male

Hotel, Restaurant, Club —15-E

CLERK, day or night, middle-aged, experienced switchboard, keep books. Best refs. WA. 1285. Room 307.

CHEF, married, go anywhere. Personal interview. Address Y, box 95, Times Office.

EXP. Filipino chef cook, furn. personal or written ref. ME. 8134. Apt. 107.

CHEF, hotel, club or cafe. Best refs. 1345 Bond st. AT. 7332.

MID. aged, exp. hotel night clerk needs job. Phone MU. 9954. R. 38.

Professions, Vocations —15-F

INDUSTRIAL engineer, graduate M.E., 12 yrs. pract. exp.; systematizing routine perpetual sequences and production cost control. Address Y, box 84, Times Office.

DENTIST, registered, experienced, wants permanent position as operator. Expert at impressions. Box 39, Times Office, Pasadena.

GRADUATE licentiate pharmacist wishes 5 or 6 hours daily. Address L. box 392, Times Branch.

MALE nurse, spec. nursing, mental, chronic, inv. Dr.'s refs. EM. 2667.

DRAFTSMAN, mechanical, exp. Stoy, 9317 Dearborn, South Gate.

Farm and Garden —15-H

GARDENER, exp. all branches, priv. and coml. European exp. 8 yrs. Cal. Bal. 35 yrs., priv. pl., etc. Refs. Would cons. 2 mod. sized places. Address Y, box 276, Times Office.

A1 gardener, 18 yrs. South. Cal. exp., private, commercial landscaping, rock, water gardens. Permanent. Refs. ME. 5171. Room 417.

MAN wants work on private place, good careful driver and fair gardener, long time in last place. Address Y, box 101, Times Office.

ALL kinds of gardening done by experienced gardener. Rubbish hauling. HU. 5568-W.

ALL kinds of gardening done by exp. gardener. Rubbish hauling. HU. 5568-W.

GARDENER wishes garden work, part or whole time. Beverly-Hollywood. MO. 12770.

JAPANESE gardener, housework, long experienced. Good references. Permanent pos. Harada, 1641 Cosmos st.

JAPANESE expert gardener wants work, city or country. Address Y, box 225, Times Office.

JAPANESE expt. gardener wants high-class garden work, flowers, lawn work specialty. DR. 7457.

LANDSCAPING, gardener, caretaker, white. Priv. plc. Trstwthy. TU. 6145.

FILIPINO exp. houseboy and driver, local ref. Call Anast. EX. 2112.

EXPERT garden work by mo., contr. $20 up. ME. 5171. Room 384.

GARDENS cared for right, wk. or mo. Wh. gardener. Ph. WY. 5339.

GARDEN wk. spade, trm. 50c hour. Lawn raked. Reynolds. CA. 4343. eve.

SERVICE that counts. 1 or more days wkly. $4.50 8 hrs. MU. 0410, GA. 7545

FOR all 1st-class garden work call J. PRENDERGAST. YO. 4193.

House Servants, Caretakers —15-J

WHITE cook & housekeeper, able to prepare plain Amer. and fancy dishes, does pastry baking and serves at table. Clean, dependable, single-hand worker seeks position in priv. refined home of single or childless party. Address Y, box 98, Times Office.

COOK, white, 36, good appearance, refined, experienced, wishes a place in private home. G. Rennicks, 308 N. Jefferson ave., Dixon, Ill.

FIRST-class cook, Japanese, also do housewk., table serving; 20 years' experience; local refs. Morita, 256 E. First st. TU. 4803.

A YOUNG Japanese man wants position as general housework or as schoolboy. George Iida, 700 E. First st. Ph. VA. 9474.

FILIPINO, exp. as porter, janitor, elevator & delivery, also houseman, driver & cook. Call from 9 to 4. ME. 8361. Rm. 122.

2 FILIPINOS, cook & drive & houseboy to work together. 2 yrs. exp. 131½ S. Bdwy. R. 17. MU. 0662.

CHINESE man wants cooking in family. 5 years' exp. MU. 4949. S. Serto, P.O. box 202, L.A.

GOOD Chinese cook desires pos. in small priv. family. Will assist garden work. James. MU. 7046.

NICE Japanese schoolboy 16 yrs. wants pos. in Amer. fam. after school. Ref. 1352 W. 37th St. UN. 1423.

JAPANESE, housework spare time for board, room. Address Y, box 82, Times Office.

FILIPINO boy wants work in private family, houseboy & little knowledge of cooking. Call VAn. 4624. Rm. 232.

CHINESE cook & waiter, active and reliable. Pos. in private family. MEtro. 3974. Charley Choung.

JAPANESE first-class cook, butler, many years' exp.; also do hswk., trustworthy, refs. Mori. ME. 7271.

JAPANESE cook, experienced many years. Reliable, good worker. Service private family. A class ref. ME. 7718

GOOD Japanese butler. Positio nas valet, excellent cook, best ref. Object. nice, permanent place. MU. 9836.

CHINESE cook wants job in city or country. MU. 3649.

SCHOOL boy, Japanese, aged 16, wants position. VA. 9512.

FILIPINO exp. houseboy and driver, local ref. Call Anast. EXp. 2112.

BUTLER-houseman, cook, driver. Local references. ME. 7756.

JAPANESE HOUSEBOY WANTS WORK. MEtropolitan 4593.

REF. Chinese cook, hsman, exper., also A-1 exper. chauf. Ref. MU. 3455.

CHINESE, 1st-class cook, good exp., in fam. Best ref. 440 N. Los Angeles st.

HIGHLY rec. Filip. chauf., good cook. Wants pos. in sm. fam. FA. 1727.

2 FILIPINOS, cook, chauf., hswk. Priv. fam. 9 yrs. exp. Ref. ME. 5419.

JAPANESE exp. cook, comp., trustworthy, sm. fam. Geo. MU. 0530.

NEAT Filipino cook, butler, family position, ref. Call HU. 5233-W.

Painting, Decorating and Carpentering —15-K

CARPENTER work by day or job, expert on altering and repairs; give estimate or draw plans. DR. 2422.

PAINTING, papering, kalsomining, wallpaper cleaned, patch plastering. Low prices. Est. AT. 8260.

PAINTING, tinting, paperhanging, stucco, waterproofing. Best work. Lowest price. AX. 6295.

PAINTING and decorating, interior and exterior, clean work. Phone FRANK LEE WALKER. BE. 4906.

TINTING and paperhanging, 25c per roll and up. RO. 0628.

PAINTING & paperhanging, by day or contract. Mr. Roland. WH. 6959.

PAPERING, paint, tint, want work, low figures, ref. Go anywh. CH. 4681

PLASTER PATCHING, WORK GUARANTEED. PHONE GA. 6767.

PAPERING, painting, tinting, plaster patching. $3 per rm. TU. 8164.

PAPERING, painting, tint. $2.50 rm. up. Poole, 318 S. Flower. MU. 0067.

PAPERHANGING, wallpaper cleaning, painting, tinting. Reas. BE. 0688.

PAPERHANGING & painting. First-class wk. guar. Est. free. AX. 6471

FAST, EXPERIENCED PAINTER, 65c per hour or contract. EX. 0701.

PAINTING of quality guaranteed; free estimate. F. Saunders. ME. 0266.

CARPENTER, REMODELING OR NEW WORK. LOW PRICE. OL. 8747.

PLASTER PATCHING. WORK GUARANTEED. PHONE GA. 6767.

PAINTING, tinting. Decorate your hse. living-rm. to kitchen. RO. 6951.

Day Work —15-L

STAR JAPANESE DAY WORK

House cleaning, gardening help, etc. Phone OL. 0604.

COL. man wants rubbish to haul and yards to clean. Wrecks all kinds trees & hauling. AX. 7995. AX. 0627.

HOUSE cleaning, floors waxed, kitchens & bathrooms washed, exp. white man. Stuart. MU. 9752.

HOUSE cleaning, floors polished and windows. Ref. Norcross. MU. 5564.

HOUSE cleaner & window washer, exp. neat col. man. 50c hr. AX. 8751.

HOUSE, window cleaner, good on floors, fast. Refs. Louis. WE. 9070.

GEN. cleaning ½ day or more, windows, wood wk., rugs, etc. ME. 4765

EXPERT HOUSE CLEANER, 40c HR. G. VALENTINE. CAp. 6527.

EXPERIENCED Japanese, house cleaning by the day. HO. 8731 aft 6 p.m.

WANTED—SITUATIONS—Female

Miscellaneous —16

APT. HOUSE, HOTEL OWNERS

Notice—For efficient managers call Miss Hamilton, in charge of the Contact Dept. Co-operative Apt. & Hotel Assn., 821 W. 8 st. VA. 9778.

REF. lady, 25, desires to assist dietitian in hosp. or tea room mgr. Some exp. 3 yrs. college, 3 yrs. teaching. Locate anywhere. 3842 Dunn Drive, Culver City.

APT. HOUSE, HOTEL OWNERS

Notice—For efficient managers call Miss Hamilton, in charge of the Contact Dept. Co-operative Apt. & Hotel Assn., 821 W. 8 st. VA. 9778.

GRADUATE NURSE, CHRONIC CASE PREFERRED. PHONE GA. 2895.

APT.-house mgr. Age 40. 11 yrs.' exp. in 3 houses. Ref. VA. 1481.

BEST of col. help, exp., laundr., gen. hse. cooks. Part or all day. HU. 2561.

COMPANION, housekeeping, exp. driv. Address Y, box 280, Times Office.

REF. lady will care for child eves. for rm., bd. Refs. ex. WH. 1873.

YOUNG married lady wishes management of court. Exp. WE. 1622.

Store and Office —16-A

SECRETARY, A-1 BOOK-KEEPER. LIGHT STENO. DESIRES RESPON. POS. $150 PER MO. ADDRESS L. BOX 329, TIMES BRANCH.

SECY.-STENO., correspondent, bkpr., thoroly competent & reliable, experienced legal, R.E., mtge. loans, advertising, etc. Miss Carlin. TU. 2703.

SECRETARY, capable executive, steno., bkpr., 9 yrs. legal, R.E. & inv. Loc. refs. Miss Gunn, Apt. 109. OL. 5131.

AUDITOR, bkpr., steno., exp., capable full chg., wishes steady pos. or part time. Ref. WE. 6256. Rm. 235.

LADY wants position as receptionist in doctor's or dentist's office. Ph. WH. 7263.

COMPETENT stenographer-typist desires evening work. Call TUcker 1388 after 6.

BOOKKEEPER, typist, P.B.X. operator, best ref. Young, Apt. 18, WE. 6990.

GOOD typist & office asst. wants ½ day work A.M. or P.M. TU. 2161.

SEC'Y.—Exp. English & Spanish. Knows dictaphone, some bkpg. TR. 8491.

A-1 bkpr.-steno. for ½ days. Phone WA. 2749; eves. DU. 1765.

EXP. woman wants gen'l office & steno work. Permanent. VE. 4154.

BKPR.-STENO., A-1. Do everything in office. VE. 3248.

BOOKKEEPER-stenographer, 10 years' experience. WA. 4043 or WA. 0286.

EXP. accountant wants 1 set of books, night work. VA. 1481. Rm. 411.

EXP. typist and receptionist wants ½ or all day work. VA. 6847.

BOOKKEEPER, steno., exp., capable of taking full charge. MO. 13587.

UN. grad. wants sec. or steno. position. Exp. Best ref. HE. 7579.

Typist,-steno., exp. bus. corresp., mss. 15c pg., dict. $1 hr. WA. 7878.

STENOGRAPHIC OR TYPING. ½ DAYS. ALHAMBRA 5386.

BEGINNER TYPIST, C.S. Call MISS GRAY. VE. 4696.

TYPIST office attendant seeks ½ day work. $8 wk. TR. 8491.

Nurses —16-C

MALE NURSE, SPECIAL NURSING, MENTAL CASES OR INVALIDS, GRADUATE MECHANO-THERAPIST. HO. 2237.

MIDDLE-aged Eng. grad. nurse wishes care of invalid 8 hrs. day, 6 days a week, long case, med. or surg. Not T.B. $25 per. Best ref. AL. 1724.

INFANTS' nurse, hospital trained, refined German with best references, wants position. $90 mo. Ph. DU. 7291

PRACTICAL nurse, refined, with best references, wants position as companion nurse. $90 mo. Ph. DU. 7291.

PRACTICAL NURSE READY FOR CASE IN OR OUT OF CITY. REFS. OL. 6659.

PRACTICAL NURSE, EXPERIENCED. EFFICIENT. REFERENCES BE. 7687

YOUNG prac. nurse, willing & kind, A-1 hskpr. & cook. WY. 1328.

REST home for elderly or semi-invalids. Nice rooms. UN. 8570.

NURSE, practical, companion, capable, permanent preferred. EM. 0788.

PLEASANT HOME for aged or convalescent, nurse's care. BE. 7603.

NURSE, hospital experience. Doctor's refs. Capable. Any case. AT. 9994.

MALE nurse, care of nervous or invalid case. Loc. ref. MU. 0435. Apt. 322

NURSE, practical, affectionate & kind. Best of care. FI. 5417.

PRACTICAL nurse, care for invalid, comp. assist light duties. ME. 3423.

NURSE, care for invalid any case. C. S. family pref. R. 203-A. TR. 2244.

NURSE WANTS HOURLY WORK. MO. 17217.

NURSE, $25 wk., day or night, any case. M.D. refs. Phone DU. 8317.

PRACTICAL NURSE. ANY CASE. 24-HOUR DUTY. WA. 5647.

REL. prac nurse, mid.-aged, chronic pfd., or any case. DR. 5071. Apt. 7.

PRACTICAL nurse, kind & efficient. 7 yrs. exp. Refs. $20 wk. FA. 4530.

PRAC. nurse, kind, capable, $16 wk. Chronic preferred. Ref. MU. 3437.

NURSE, Advanced Thought practitioner. Any case. 1027 SO. BIXEL.

UNDERGRADUATE, A-1 ref. $80 per mo. Mrs. Johnson. FAber 5072.

NURSE, practical, permanent position preferred, refs. DR. 3540.

PRAC. nurse wishes pos. German. Local refs. 1299 W. 95th st.

PRAC. nurse care for invalid or mental in their home. YO. 2989.

PROFESSIONAL NURSE, 12 yrs.' experience. Medical ref. DR. 6776

PRAC. nurse, efficient, any case, excel. care. Reas. Refs. AX. 0681.

DIABETIC nurse-comp., is hskpr., exed. No obj. travel. MU. 7328, R. 315.

PRACTICAL nurse, 40, massage, care chldn., day, nite. Dr.'s refs. UN. 5601

PRAC. nurse, good cook, all-around MAN. 256 N. Belmont.

Housekeepers, Domestics, Cooks —16-D

COMPETENT cook, housekeeper, Spanish lady, wants pos. $60. TU. 6784. Call before 12.

COL. girl wishes ½ day or all day work or care of bachelor apt. by week. No Sun. AX. 4489.

HSKPR. with sml. child, young, exp. good cook, wants good home & mod. sal. in motherless home. BE. 1308.

WOMAN of refinement wants position as housekeeper for business couple or motherless home. WA. 8093.

WOMAN, work 5 to 6 hours day; light hswk., cook dinners, serve, go home. MU. 9711. Apt. 46.

REFINED, middle-aged lady, A-1 cook, housekeeper, small adult family. HU. 7311.

YOUNG experienced Japanese woman wants work as laundress or housework. OL. 4427.

HIGH school girl wants position as mother's helper. WH. 2946.

GENERAL housework, 11 to 2:30, $6 week. No Sunday. Ref. DR. 9091.

EXP. maid wants apt. or housework by week. HU. 3532-J.

1ST class cook, permanent pos., city, country. AN. 6377. 1529 Pleasant.

RELIABLE col. woman wants work ½, all day or wk., hm. nts. AX. 7808

NEAT col. girl ½ day's wrk. morn. 9 to 1. Ref. VE. 9163 a.m. HE. 3460 p.m.

LADY will exch. serv. evgs. for rm. Apt. 9. DRex. 1455.

A-1 COOK, Hungarian. Best local ref. Wages $110. WH. 7429.

REFINED girl, A-1 cook and housekeeper. Private family. MU. 5470.

GIRL, neat, exp., wants care children, ½ day or day work. Ref. AX. 8484.

LADY will assist in apt. house for expenses. Call FI. 1124.

REL. col. girl wishes hswk., cook dinner. No Sun. Ref. AX. 7085.

2 GERMAN women want hswk. or anything. 124 E. Kelso st., Inglewood

EXP. col. girl wants ½ days. No Sun. Refs. DR. 2667.

A-1 col. cook. Stay on place. In or out of city. Ph. HU. 2211-R.

EXP. chambermaid, col., or half-days' work. Don't mind work. HU. 3411-M

RELIABLE cook and housekeeper. Nor. References. MU. 6131. Room 139.

EXP. col. maid wants gen. hswk. by wk. or day. Ref. HU. 5625-R.

EXP. hskpr., good plain cook, home nites. $18 wk. OL. 6566.

GENL. girl, 35 yrs. No laundry. Best refs. $85-$100. TU. 2175 after 8 p.m.

COL. woman, middle age, exp. cook. Prefer straight cooking. HU. 0814-R.

SCHOOL girl wants part-time work in family or store. Call 153 W. 59 Pl.

EXP. col. girl wants gen. housewk. ½ days. Refs. AX. 4826.

CLEANING or housekeeper for adults. Call eve. MU. 1579.

DEPENDABLE efficient col. woman ½ or all day. Good cook. Ref. RO. 5589

HSKPR., mid. age, motherless home. Ref. Address Y, box 23, Times Office

COOK, experienced home or institution. References. OL. 6679.

GIRL, neat col., wants ½ or all day. A-1 ref. UN. 1905.

A-1 COL. Louisiana cook wants work with good family. HU. 2561.

COOK and housekeeper, Nor., ref. $65. ME. 4396.

A-1 straight cook, references, wages $100. Add. Z, box 265, Times Office

COL. girl wants cooking or lady's maid. A1 ref. Good wages. HU. 2606-J.

EXP. hskpr. wants pos. in small family. $75. MEt. 3093.

NEAT, col. girl, posit. afternoon, light duties, clean, good cook. AX. 1316.

YOUNG Swedish girl wants housewk. Home at night. RO. 6572.

HOUSEKEEPING or care of the sick. Exp. & reliable. MU. 9637. Rm. 16.

COL. woman wants genl. hswk. whole or ½ day, by the wk. HU. 3105-W.

KOREAN girl wants general housework in family house. MU. 3640.

GIRL, competent as janitress or chambermaid. Call 1112 Mateo st.

EXPER. woman wants genl. hswk. morn. or eves. Refs. EM. 1623.

EXPERIENCED colored girl, ½ day apt. or housework. Refs. AT. 9195.

GIRL, general work, good cook, $75. MUtual 5470.

DAY'S work, cleaning or washing. Call Lucy, HUmbolt 7599-J.

WAITRESS, 1st-class, in private family, desires position. Ref. Ph. VA. 9647

GOOD cook & hskpr. in gentleman's home. City or country. DU. 7958.

YOUNG lady, white, experienced second girl, general, ref. MO. 17659.

Housekeepers, Domestics, Cooks —16-D

HOUSEKEEPER wants emp. at once. Neat, reliable and honest, excellent cook, cheerful and good-natured. Motherless home or bus. couple pref. GO ANYWHERE. Address Y, box 217, Times Office.

MID. widow with 6-yr.-old child desires position as housekeeper in motherless home by the first of May. Mrs. E. Coleman, 3325 N. Paulina st., CHICAGO, ILL.

WHEN in need of good reliable houseworkers, maids, cooks, child nurses, mothers' helpers, couples, day wrkrs. PHONE MU. 7368. (Agency.) We investigate references.

YOUNG refined American nurse, with boy 2, wishes full charge of home. Address Box 473, Times Agency, Santa Monica.

SCAN. widow, mid.-aged, neat & clean, to take full charge of motherless home. No obj. to 2 or 3 children school age. 3761½ S. Maple.

COOK and general in refined country home, by competent middle-aged woman. Address Y, box 83, Times Office.

HOUSEKEEPER, wid., refined, rel., as comp. elderly couple. Mrs. Lang, 135 No. Park View St. Ph. Fitzroy 3704.

FOR BEST DOMESTIC HELP RELY ON RELIABLE AGENCY. TU. 5241.

COLORED lady, reliable, and trustworthy, good cook, gentleman's home. DU. 7958.

WOMAN for morning work by week, 8:30 to 1. $10 week and carfare. No Sunday. VA. 8367.

EXP. Swedish cook, willing to do housework. Beverly Hills preferred. Have best refs. OX. 1729.

EXP. col. maid wants whole or half day's care of children. Refs. HU. 5544-W.

CAPABLE young woman wishes position in motherless home. Box 513, Times Office, Long Beach.

GERMAN lady, good cook, neat & reliable, wants pos. with an congenial Protestant family. TU. 3839.

SWEDISH cook, for parties, luncheon, dinner or by day, fee $7; best references. MU. 9735.

MID.-age C.S. lady wants pos., hskpr. C.S., Masons of mthrls. home. City, cntry. 1013 W. 8. Ph. VA. 8092.

1ST-class German cook will cook and serve luncheon & dinner by day or week. Some hswk. OLympia 7090.

LADY, refined, capable, cheerful, desires pos. as hskpr. in gentleman's home or bus. couple. HO. 1543.

POSITION wanted as cook or gen. houseworker. Small family. Phone AT. 8166.

GERMAN mother & daughter, 1st-class cook & 2nd maid. Work sep. or together. HE. 1858.

SETTLED col. woman, cooking, good nat., kind, trstwrthy. Refs. Stay nites. EM. 1482.

A POSITION as general help or housekeeper to elderly people. Address Y, box 74, Times Office.

NEAT, reliable col. woman wants ½ wk., mornings. HU. 1812-J.

EXP. col. maid wants work by day or ½ by wk. Refs. HU. 2918.

NEAT col. girl wants apt. or genl. hswk. ½ or all day, no Sun. AX. 7896

POSITION by upstairs maid or care child. Finest ref. TUcker 5146.

COMPETENT lady wants genl. work, mend, by day. 4722 W. 18. WH. 1537

COL. girl, good cook, will keep house for 1 or 2 gentleman. BE. 6341.

A-1 COOK, Scandinavian, efficient, neat, clean. $80 up. Ref. ME. 7955.

EXPERIENCED colored girl, ½ day, apt. or housework. Refs. AT. 9191.

GIRL, colored, any general housework, 8-2 or 8-... good ref. HU. 6162-R.

LIGHT housework, not more than one child. TUcker 5146.

EXP. young colored cook, able to take full charge. EM. 1850.

EXPERIENCED woman wishes general housework. Call AX. 6107.

COLORED girl wants day work or get evening meals. Ph. HU. 2684-W.

EXPERIENCED white girl wishes hswk. small family. $75. MU. 6653.

LAUND. expert on silks, men's shirts, wash by bndle also by day. OL. 8583

COL. girl, Univ. student & woman, lt. hswk. ½ or all day. HU. 5805-W.

COMPETENT Swedish girl wishes dwnstrs., cooking or hswk. WE. 2933.

RELIABLE col. woman wants ½ days work mornings. ME. 5813.

HOUSEWORK, whole days or half days by week. HU. 8873-J.

NEAT col. girl, half or whole day. No Sunday or bach. apts. HU. 7397-M.

HOUSEKEEPER, exp., reliable, home nights, no Sundays. $18 wk. OL. 6566

1ST class cook. Local refs. City or country. DR. 7380.

EXP. col. woman. Good cook. Ref. Phone ME. 6356. Rm. 3.

NEAT col. girl for gen. hswk. or plain cooking ½ days. HU. 2080-W.

NEAT colored girl, do housework and cooking. Good refs. AT. 5249.

EXP. maid, general hswk. Sleep in or go home nights. AT. 7373.

COOK, exp., or hskpr., refined young Amer. Ref. $80 to $85. TUcker 5146.

PRACTICAL nurse or housekeeper, efficient, reliable, mid.-aged. MU. 9918.

COL. reliable exp. cook and housekeeper wants position. HU. 2561.

MIDDLE-aged woman wishes position in motherless home. AT. 5834.

EXP. cook wishes good position. Can drive car. Excellent ref. WE. 5845.

EXP. woman, prepare dinner for couple, some hswk. 50c hr. EM. 4082.

COLORED girl wants general housework. Home nights. Call HU. 5722.

Dressmakers, Seamstresses —16-E

DRESSMAKING, your home, exclusive work only. Experienced seamstress. Ryland. WE. 7801.

SPECIALTY on children's frocks, drsmkg., men's shirts, drapes. OL. 7849.

CHICAGO dressmaker, 20 yrs. exp., your hm. or mine. $4.50 day. OL. 2302

SNAPPY gowns, ensembles, coats. 444 N. NORTON. GR. 8026.

GOWNS, fancy or plain, also remodeling. $4 day. 939 S. Union. DR. 0758.

DRESSMAKING, all branches. 2314 RAYMOND. Side entrance.

DRESSMAKING, ensembles a specialty, wk. guar. Miss Roberts. MU. 5236.

CHICAGO dressmaker. 20 yrs. exp., your hm. or mine. $4.50 day. GL. 2302

SPECIAL DRESSES. $3.50, any style. Mrs. Schell. 620 S. Grand. ME. 0355

DRESSMAKER (col.) wants work by day, week or at home. HU. 6466-W.

Professions, Vocations —16-F

YOUNG woman, hospital & college training, wishes position as companion or governess, city or country. Mrs. N. Curr, 1311 Maryland st.

PIANIST wants work with orchestra, theater or store. DRexel 5659.

Day Work, Laundresses —16-L

EXP., trustworthy wh. laundress, A-1 ironer, cleaner, who knows how to go ahead with her work. Ref. ME. 3774.

EXPERT laundress will call for & deliver. Special rate on family work. OX. 0512.

YOUNG German woman wants laundry & clean, by day, strong & willing, go any pl. in city. AN. 4520.

WIDOW woman wants laundry, house cleaning, not afraid to work, do any kind of day or hr. work. HU. 6271-R

RELIABLE white woman, hr. work washing, ironing, house cleaning. MI. 5929.

FAMILY or bundle washing by exp. col. woman. Deliver to 1276 W. 35th Place. RO. 3217.

Spring hsecleaning, A-1 German laundress, knows how to go ahead with her work. Quick worker. OR. 7226.

RELIABLE exper. white woman, personal lndry. & cleaning. HE. 1317.

WORK by hour. Children. Your home or mine. Gd. cook. Catrg. BE. 1316.

EXP. col. woman wants day work. Call EM. 2607.

COL. woman wants day work, fast ironer, good worker. AX. 7110.

COMPETENT laundress, col., go out by the day or bundle work. EM. 8171.

FRENCH woman wants laundry or cleaning by day. 50c hour. YO. 9268.

CLEANING & scrubbing, day or hr. Exp. Swedish. ME. 9735.

DAYS' wk. cleaning or laundry. Exp. Col. AX. 6355.

COL. laundress, 1st-cls. operates elec. washer, day or ½ day. AX. 7841.

COMP. col. girl work by day or ½ day, by hr. Gd. ref. AX. 2951.

EXP. col. woman wants laundry or day work. Ref. AX. 3492.

WOMAN, white, wants day work. 50c an hr. TH. 3617. Reliable.

LACE CURTAINS SPECIALTY. 35c PR. 1920 DAYTON AVE. CA. 7670.

EXPER. woman, ref. hswk. & laundry by day. 50c hr. HU. 5714-M.

LAUNDRESS, exp., col., bundle wash. Expert on men's shirts. EXp. 4552.

LAUNDRESS, A-1, by day or hour. Also spring cleaning. HU. 3821-W.

REL. white woman, hr. work washing, ironing, house cleaning. MI. 5929.

QUICK, willing, reliable white woman wishes day work. HU. 2077-M.

WOMAN, reliable, day work, washing, ironing or mending. YO. 8209.

DAY work by white woman, ironing & cleaning. TUcker 5146.

YOUNG COL. WOM. WANTS DAY WORK. HU. 2627-W.

WANTED—SITUATIONS—Male and Female —17

YOUNG couple want apartment or small hotel to manage. Will leave city. Good references. Address L. box 418, Times Branch.

BY German-Amer. cpl. Wife exp. cook & man gardener & janitor work. Willing to leave town. Address Y, box 11, Times Office.

MAN & wife want to care for camp, lodge or ? Refs. Wages Sec. Cons. Address L. box 501, Times Branch.

COUPLE to care for court for apt. & small wages. Local references. 1775 W. 29TH ST. AT. 0657.

MAN & wife, Japanese, with cooking & hswk. in priv. family. $175 up. Address Y, box 198, Times Office.

FILIPINO cpl., chauf & janitor, wife maid & hswk. WA. 0322.

COL. couple, cooking & genl. hswk. & gardening. Loc. ref. HU. 0368.

REL. col. help, all kinds, free emp. MI. 6319. Rev. T. F. Jones.

EXP. col. cpl. want maid & chauff. work or work separate. AT. 8243.

WANTED—SITUATIONS—Male and Female —17

2 WHITE cples., Ger.-Am. & Swedish. Ex. refs. Cook, chauff.-butler, gard. $150. Col. cples., refs. 2-10 yrs. $125-$150. Scotanus Agencies. Santa Monica. Ph. 24668 or Doug. 8698.

YOUNG German couple, man butler-chauffeur, wife good plain cook, exp. as 2nd maid. Refs. DU. 3344.

COUPLE, Filipino, A-1 driver, cook, 2d maid. MU. 0602. Apt. 17.

WANTED—To Rent

Miscellaneous —18

$40 month. Girl desires room & board, private family only. City only. Address Y, box 92, Times Office.

WANT furn. house from 4 to 7 rms. W. or S.W. part of city. Will take lease for year. VE. 8686.

WANTED: To rent 5 or 6-rm unf. house near red car line. B zone, with privilege of buying. MO. 19849.

WANTED: 7-rm. furn. house, 3 bedrms., 2 baths, elec. refrig. Bev. Hills. Will lease. Not over $125. DR. 8532.

STUDIO home, L.A. or vicinity. Phone Alhambra 2330-J.

TO LET—ROOMS—Furnished, Etc.

Furnished —19-A

WILSHIRE dist. N car. Beaut. mansion, sun. front adj. rm. for 1 or 2 gents. Priv. bth. option. Every conv. 709 S. Kingsley. DU. 7749.

ROOM for rent to a business man. Good loc. No other roomers. 1805½ N. Highland. GL. 5366 before 11 a.m.

DESIRABLE rm. for lady empl. Use of phone, kitchen privil. if des. $3.50 wk. BE. 6870. 1951 S. Raymond.

LADY alone will share furn. mod. 5-rm. bung. with 1 or 2 women. $5 per week. EM. 8456.

$25. BRIGHT airy rm., well furnished, excellent loc., private entrance and bath. Beverly Hills. OX. 3282.

LARGE airy room, well furnished. Private family. $25 mo. 947 S. ST. ANDREWS PLACE. RO. 1546.

BEAUT. front rm., priv. bath, shower. Garage. Private home. Gentlemen. References. 2715 Portland. AT. 7456.

BEAUTIFUL front, hot water in rm., heat, shower bath. $6 wk. Garage opt. DU. 3025. 220 N. RAMPART.

$40, WESTLAKE dist. Beaut. large front rm. 6 windows, twin beds, shr. Phone, gar. Priv. fam. DR. 0016.

$3.50 TO $7 rms. in beaut. home, mls. opt. Music, dancing, parks. Free ph. & pkg. 1333 S. Westlake.

BEAUT., artistic home, just opened. Knabe grand piano, close in, delightful rms. Kitchen priv. DU. 9821.

$15 MTHLY. Sep. entr. Lovely furn. disting. house. St. James Pk. No. 40. 1 blk. W. of Fig. N. of Adams. U car

ROOM with connecting bath in priv. family, nr. Wilshire and Western. Breakfast optional. EX. 3951.

$3-$4 wk. Lov. suny. rms., bath, shower. Bd. opt. Morns. 1045 S. Lake.

$5 wk. Wilshire dist. Priv. home. S car. 307 S. BERENDO. DU. 8334.

CATHOLIC rm. reg. 10-11 a.m. 3-5 p.m. Sat. 11:30-1:30 p.m. 312 W. Temple

VERY desir. rm., priv. entrance, adj. bath. N. of Hollywd. Blvd. GR. 7621.

$4. QUIET 4-window rm., gent., good home, ph., gar. opt. 145 W. 56.

DELIGHTFUL room, shower, garage, breakfast if desired. HE. 9754.

IN priv. home, large front rm., gentleman only. 427 S. HOBART.

$3. Front room, hot water, fine bed. 416½ NO. HILL ST.

ATTRAC. newly furn. rm. S.E. cor. fine bed. priv. family. WH. 2480.

$5 wk. Lge. rm., disap. bed. Austral Apts. at W'lake Pk. 427 S. Alvarado.

LARGE rm., 3 windows. Gar. opt. Nr. Van Ness. 5833 Harold Way. HO. 4263

2 RMS. & bath, 1 or both. Private home. Wilshire dist. DR. 0905.

LOVELY rm., healthy location, garage if desired. $15 month. FA. 4787.

$25, large corner rm. conecting bath. Bus. man. 1258 4th ave. RO. 4415.

LGE. dbl. rm., bath, pcp., 2 dbl. beds. $55. 1010 Magnolia. DU. 3807.

ROOM in priv. home, nr. 7th & Vermont. N, V & S cars. 3029 Leeward.

PLEASANT furn. rm. for business girl, priv. home, des. loc. GL. 1079.

$5 WK. room in priv. home, gentleman. L car. 1055 5th Ave.

$20, large corner room adj. bath, priv. home. 1511 S. Harvard. EM. 7752.

SUNNY corner rm. adj. bath with shower, garage. WH. 9442.

WELL furn. rm., private bath, gar., new house. 6148 W. 6th. WH. 8839.

$3.50, new furn. frt. rm., cont. hot w. free ph., gar. Nr. 5c car. 924 W. 18.

$12 MONTH, newly furnished room. Ph. 224 W. 46th St.

845 S. Burlington. Beaut. large front rm., twin beds, running water, gar.

LOVELY sunny sleeping rms., $20-$25 mo. Parking. 1126 S. Lake. DR. 7942

TO LET—HOTEL—Rooms —19-B

"The right Hotel for right people."

EL CORTEZ HOTEL

Under new management. 5640 Santa Monica Blvd. (Hollywd.) 185 sunny outside rooms with bath & shower. Red & yellow car service. Coffee shop & garage in connection.

$10 Per Week—Bath

$7 weekly without bath. $28 per week, suites for families. Wonderful 50c dinner in cafe. Quiet, steam heat, nr. Westlake Pk. GOLF CLUB PRIVILEGES all year.

REGINA HOTEL

420 S. WESTLAKE AVE. DU. 1225.

$1 DAY—$5 WEEK

HOTEL ELMAR

235 S. HOPE ST.

Quiet, modern.

Beautiful garden and patio. Dining-room, ballroom. Garage.

5 mins. walk to business center.

$1 Day—El Rey Hotel

$4 up per wk.—with bath $5 to $10. New 10-story fireproof. 6TH AND SAN PEDRO STS. Operated by Stillwell Hotel Co.

BEAUTIFULLY furnished hotel rooms in exclusive club with gym., plunge, etc., for its guests. $30, $40 & $50. Dining room in connection. 380 S. WESTLAKE AVE. D car 1 block. DR. 1153.

REDUCED RATES, HOTEL MELROSE. 120 S. Grand, on Hill. Din.-rm. Lge. airy rms. 24-hr. serv. Lg. lobby. free park. poolrm. Detach. bath. $4 up. Bath $7 up. R. T. Barnett. MU. 5238.

$7 DAY, $8 WEEK. $35 MONTH— 6th & Bonnie Brae, nr. Westlake Pk. CALIFORNIAN HOTEL

204 modern outside rooms, each with bath and radio. Spacious lobby.

ELK HOTEL

$1.50 day, $6 wk. up. Newly furn., mod. sun. rms. 947 W. 6th. FA. 4395

HOTEL PARKWAY

Coronado bet. 7 & Wilshire. DU. 1174 Wk. $7, with bath $9 up. Stm. heat.

$9 & $10 WK.—With baths & shwrs.

New; Hotel Traymore

Op. Ambassador. 3206 W 8. DU. 7201

$5 Wk. Downtown, $7 Bath

ADDINGTON, 735 S. HOPE ST.

$4 Downtown, $7 Bath

Morgan Hotel, 629 W. 8TH ST.

$5 Wk. Right in Town

Ph., elev. VICTORIA, 7th & Hope.

$5 WK. BEAUT. OUTSIDE ROOMS. Spac. lobby. Hotel Oviatt. Pico & Flower. 10 min. walk 7th & Bdwy.

$5 WK. BEAUT. OUTSIDE ROOMS. Spac. lobby. Hotel Oviatt. Pico & Flower. 10 min. walk 7th & Bdwy.

$7-$9 WK.—New JEAN HOTEL, dn. town, stm. ht., elev. 840 S. Flower.

$4 WK. Modern rms. for gentlemen. Dude Hotel, 4237 S. Olive. AX. 0918.

TO LET—ROOMS—And Board —19½

SUNSHINY 2nd floor front room, accommodates 1 or 2. L line, wholesome meals, home life, congenial surroundings. C.S. OR. 6360.

LOVELY rm., excel. meals in priv. home, 2 men, $10 ea., twin beds. 1099 LUCERNE. WH. 6462.

WANTED—3 men with child to board. Best care given child. Address Y, box 269, Times Office.

LOVELY rm., excel. meals in priv. home, 2 men, $10 ea., twin beds. 1099 LUCERNE. WH. 6462.

$8.50-$10—SGL., dbl., billiards, piano, radio, cards, dance; home cooking. L-N-Y cars. 947 Menlo. DU. 8159.

IF YOU ARE LOOKING for a real HOME, know I can please you. 265 S. SERRANO. WA. 8093.

CATALINA, 448 So. Beautiful home, room, board, laundry & park. Reas., congenial environment. R & S cars.

NEAR Ambassador, single or double room with bath, home cooking. 515 S. Alexandria. EX. 1850.

$42.50-$60. FRONT rm., priv. bath; also vacancy for young man; good meals. 611 S. Hobart.

$9 WK., lovely rm., large closet, for 1 or 2, home cooking, garage, tennis court. 1041 Magnolia. DU. 8102.

502 S. Harvard, Rm. for 1 or 2 business girls, adj. tile bath.

CHRISTIAN home for eld. or semi-invalid. 2 in fam. Reas. WA. 2615.

SUNNY rm., twin beds, also sgl. home, priv. 112 S. Kingsley Dr. WA. 7408

ROOM & BOARD FOR 1 OR 2. PARKING SPACE. PH. EX. 8108.

RM. & bd. to school or business girl, each for light service. OR. 5021.

NICE ROOMS. GOOD BOARD. REAS. 450 S. ALVARADO. EX. 3802.

BEAUTIFUL Hollywd. home, dbl. rms., twin beds. 1954 Hillcrest. HE. 6471.

PAYING guests in my home. Lge. sun. fr. rm., twin beds $45 mo. EM. 2028

ELDEN AVE., 1038. Large front rm., running water, also sgl. A-1 loc.

NURSE has pleasant home for semi-invalid or elderly person. DU. 0679.

$8 WK. Pleasant rm., excel. meals; nr. 5c car. 1355 Portia. MU. 2570.

LADY alone has rm., board, gar., for 2 people. Also ½ dbl. furn. VE. 9290.

$8 WK. lov. rms. Bath, shr., gar. Priv. fam. N car morn. 1045 S. Lake.

TO LET—ROOMS—And Board —19½

GRAMERCY CLUB

$40 TO $60 MONTHLY

Real home for business people. Hotel service, club atmosphere, beautiful dbl. rm. adj. bath, special rates. 556 S. Gramercy Pl. H car.

$9-$15 WK.—Ocean View Hotel and bungs. Newly dec. sgls. & dbls., priv. baths and sleep. porches; excl. food, cards, music, dancing. Near Westlake Park. 321 South Alvarado.

CANTERBURY INN

Wilshire dist. Lov. sitting rm. with enclosed sun rm. for most fastidious. bkfst. & dinner. 625 S. ALEXANDRIA. DR. 9429.

SUNNY room, twin beds, private bath, in beautiful guest home; excellent home-cooked meals; exclusive home and neighborhood. References required. EM. 8063.

YOUNG business man wishes roommate to share attractive double rm., private lavatory, adj. bath, best of meals. 413 S. Alexandria. WA. 5434.

NEW priv. home on cor., large liv. rm., bedrm., priv. bath with board, suit. for 3 or 4 people. Also dbl. rm. nr. school. 2315 W. 22nd. RO. 3686.

$40-$50. Beaut. cor. front rms. 1st & 2nd floor, also single, tile baths, hot water, lge. closets, private entrance. 957 BEACON.

648 S. New Hampshire

ACCOMMODATIONS FOR 2 OR 3 WITH GOOD FOOD

WILSHIRE dist., lovely home, sgls. & dbls., tile baths & showers, excel. food, gar. & free park. Reas. 501 S. MARIPOSA.

$9 WK. If looking for real home & comforts, plenty of good food, family style; garages & parking, call at 121 W. 31ST STREET.

LOVELY board & rm. Refined; priv. home. $40. VE. 5887. 3917 S. Denker.

$2 DAY, $10 wk. Garland Hall Hotel. 726 Garland ave., nr. 7th & Bixel st.

BOARD, rm. & good care to eld. and conval. Balance diet. RO. 0310.

NICE homelike place, good meals. Reas. 219 S. Normandie. WA. 2413.

FRONT rm., twin beds, priv. bath, 2 closets. 331 S. Mariposa. DU. 4734.

$10-$14. HOME cooking, tile bath and shower. 606 Wilshire Pl. WA. 5218.

Rooms, Board for Children —19½-B

OXFORD, 2048 S.—Oxford School, open year 'round for boarding pupils. Kindergarten to 5th grade inclusive. Dancing and music. RO. 5982.

KINDERGARTEN teacher, care children in nice home ploygrds. GL. 5684

BEST care small child in nurse's home. Lg. encl. yard. GA. 3112.

MOTHER'S care, child school age, rm. parents; Lov. hm. Morns. 1045 S. Lake

PRIV. home, moth. care child und. 6, rm. par. reas. 406 W. 50 st. AX. 6279

TO LET—HOUSEKEEPING

Rooms —20

$3.50, $5.50 wk. 1-2 rms. Cozy apts. Run. water, everything furn. Parking. Walk. dist. 1137 W. 18T ST.

$4.50 UP, db. & sgl. apt. & hkpg. rms. Everything furn. Pkg. 1500 W. 20 st.

2 RMS. & kitch., gar., water, light, gas furn. $20. White. 1472 E. 39 st.

$3.50, $6, 2-rm. apt., sunny, clean, quiet, extra incl. 808½ W. 11th st.

$2.50 WK. & up. Outside rms. Free ph. & parking. 600 W. 23RD ST.

$2.50 TO $5. Sleep., hskpg. & apts. Gas, ph., pkg. free. 109 N. Hope.

$3-$3.50. Nice clean frt. rm., everyth'g furn. Parking. 183 W. 37 st. HU. 5281

$5-$6. SUNNY sgl. apts. & hsk. rms., ext. inc. 412 W. 31ST ST. J. M car.

$3 UP. NEWLY decorated, light hskpg. & sleeping rms. 1427 S. Burlington.

$3.50-$5. Lge. sunny hskpg. rms., also sleep. rms. 1619 S. Burlington.

DOUBLE apt., priv. bath, slpg. por. Gas & lite furn. 2126 PORTLAND.

$20. INCLUDING EXTRAS. PARKING SPACE. 1126 S. LAKE. DR. 7942.

ANNOUNCEMENT

The following subdivision of Rental Columns will enable Times' readers to more quickly locate the place they want to rent.

West and Northwest

Includes all west of Main street and all sections north of Jefferson street—West Adams, Pico Heights.

South and Southwest

Includes all south of Jefferson street and west of Main street—Vermont Square, Manual Arts, Angeles Mesa, Goodyear district, etc.

East and Southeast

Includes all east of Main street and south of Mission Road—Boyle Heights.

North and Northeast

All north of Mission Road and east of Glendale Boulevard—Elysian Park, Highland Park, Lincoln Heights, Garvanza, Glassell Park, Huntington Drive.

TO LET—APARTMENTS—Furnished

Miscellaneous —21

$42.50. Francesca Apts.

Large attractively furnished single apt. with electric refrigeration. Weekly maid service. Close to stores. 1131 W. SANTA BARBARA. One block west of Vermont. E, M, U or V car. 20 min. to 7th & Broadway. Ph. UN. 3119 or VE. 0379

THE TADMORE APTS.

260 SO. MARIPOSA AVE. AT 3RD ST. WILSHIRE DISTRICT. Large attractively furnished single and double apts. with electric refrigeration. Plenty of light and air. Reasonable rates. WA. 5118.

ENGLISH GARDENS

GLENDALE'S ARISTOCRAT

Beaut. garden offering the latest in apt. homes. 5 min. to Hollywd. Dbls. De luxe singles. Serv. garage. 1227 S. Central, Glendale. Douglas 6980.

CHESELTON APTS.

Extra large, well furn. sgls. $42.50 up. Doubles $65. Frigidaire, gas, electricity incl. 923 S. Park View. Phone DR. 9876.

$32.50 KANSAS ARMS $32.50

4215 KANSAS AVE. off Vermont. At 42nd st. nr. Manual High. The most beautifully furnished singles you ever saw for the least money. Strictly modern, overstuffed.

$35 Sing. $50 Dbl.

One block so. Sunset at Santa Monica Junction. Light. Overstuffed furniture, electric ref., garages. 1001 HYPERION. OL. 9521.

TREMONT APTS. 641 S. Berendo st. Wilshire district. Splendid accommodations, elevator service, all outside rooms, abundance of sun and air. Attractive singles from $45 to $75 per month. Tel. DR. 8445.

$30—JUST RIGHT

Right loc., right furn., right price, ready for right tenants. Ask Mrs. Buck about it. AN. 9584.

$30 Up. The Mayflower

Beautiful new singles. Overstuffed furn. Elevator. Tile features. Very desirable. 303 S. Lake st. D car.

$22.50 Up. Just Opened

Compl. dishes, silver, linen. Hdwd. flrs. Best in L.A. 1234 E. 50TH ST.

$50. QUIET. ATTRACTIVE SINGLES $35. Hotel rooms with shower. Ferguson Vance, 320 N. ARDMORE.

$42.50 HILLSIDE APTS. $50. New sgl., dbl. attract. furn. Frig. ... inc. 448 S. Lake st. W'lake Pk.

$30. 4504 Pasadena ave. Two-room apartments. 5c car line. Sunny. Near park. Garage available.

$30—433 S. Hope—$35

Lge. sunny fronts. 1 blk. to Biltmore.

4506 PASADENA avenue, block from park, double flat, car line, $35. Garage available.

COZY APARTMENT $6 WEEKLY. WALKING DISTANCE. WE. 8442.

$28-$33 UP. sgl., dbl. nr. W'lake. Pk. 220 S. Bonnie Brae. D car. Adults.

West and Northwest —21-A

EGYPTIAN SINGLES, $40 & UP. 342 No. Alexandria. Everything included. Maid and janitor service. "H" car.

ULTRA-mod., all carpeted, dbl. apt. Hi-class dist. Unit heat, elec. refs., gar. S.W. exp. Real home. OR. 6702.

$30. BEAUTIFUL, sunny cor. singles; quiet resid. dist. C car, nr. Melrose & Hoover. 831 Lucille. OL. 2485.

$50. BEVERLY HILLS, off Wilshire. New cor. single, elegantly furn. Frigidr. 138 N. CLARKE DR. OX. 1775

SINGLES, $37.50, dbls. $50. Attract. newly furn. Lights, gas, ph., incl. The Delphine Apts., 1400 S. Kenmore

Regal Apts. FI. 2300

Sunny sgls. Frigid. 3350 San Marino.

$35 UP. Sgls. & dbls., nr. Westlake Park. Srv. Amusement rm. Turquoise Apt. 631 S. Bonnie Brae. H-R-D car

ATTRACTIVE apt. bung. in rear, suit. for yng. bus. cpl. Walk. dist. Ovstfd. Everyth. furn. $35. 1236 Ingraham.

$45. DEL ROSA. $45

Just opened, elec. refrig. quiet, restful. 1833 W. 25TH ST.

$25 UP. EXCEPTIONALLY CLEAN, COMFORTABLE APTS. (EX. INCL.) 1211 W. 8TH ST.

$28.50. IN WILSHIRE

Ovstfd. singles. 255 S. CATALINA.

SINGLE & dbl. studio apts. Newly fur. Gar. Nr. Wilshire. $32, $50. 8562 W. Gregory Way, cor. Holt. OX. 9837.

BEAUTIFUL WILSHIRE TERRACE. 5 rms., 2 bedrms., soundproof. 1 blk. of Westlake Park. 404 S. Alvarado.

$37.50. LARGE front single, overstfd. furn., tile bath, dress. rm., near cars, stores. 1801 S. Bonnie Brae.

$60 Up. Home-Like

Jay-E-Gee Arms. 407 S. Gramercy.

$30. NICE cozy 2-rm. apt. o'stuff, sunny, hot water, tile bath, ph. serv. N car. 2845 SAN MARINO ST.

$42.50 UP. JUST OPENED. sgls., dbls. Frigid. Nr. Ambassador. 954 S. Ardmore.

$40. NICELY furn. beautiful lobby, gd. view, elevator service. EX. 9413. 438 S. UNION DR.

LOLITA ARMS, 1319 S. HOOVER. $27.50. Sunny sgl. ext. inc. P car.

$3.50 TO $6. Everything furn. priv. bath, also slpg. rm. 1412 W. 10 Pl.

TO LET—APARTMENTS—Furnished

West and Northwest —21-A

Just Opening

DEARBORNE HALL

Large, luxurious singles and doubles, twin and double beds, cedar-lined closets, large colored tile bathrooms and separate tile shower stalls. Nothing to equal these in the Wilshire-La Brea dist. Complete service maintained. Attractively priced. 425 S. DETROIT ST.

THE ANSONIA

2205 W. 6th St.

Exquisitely furnished 3 and 4-room apts. with balconies, overlooking Westlake Park; soundproof; all electric equipment; drawing room and lounge; landscaping in rear; commissary; daily service; garage. $150 month up. H, R and D cars.

RAY MANOR APTS.

Just Opening

1415 Alvarado Terrace

½ block E. of C.S. Church. Singles and doubles. Very latest in furnishings and equipment. Imposing lobby, free garage in bldg. $65-$75 singles. $85-$100 doubles.

Phone BE. 5818

GRAYSTONE

JUST OPENED

Heart of Wilshire District. Beautifully appointed bachelor, Single & Double Apt.-Homes. 520 S. HOBART BLVD. WA. 9840. R car. Wilshire bus.

The CHANDELLE

525 SO. GRAMERCY PLACE

Distinctively and completely furnished apts. in beautiful new bldg. Every appointment and convenience of the private home. Refined atmosphere. Excellent location. Reas. rates

ARMITAGE APTS.

SOMETHING DIFFERENT

Singles and Doubles

545 S. Hobart. R car. DU. 3937.

AT THE CASSANDRA TRIPLE APARTMENTS

2 bedrooms, 2 baths, luxuriously furnished by BARKER BROS. from the Modes & Manners Dept. located 2 blocks from the Ambassador at 435 So. Alexandria. DR. 9696.

$60 UP. AMBASSADOR DISTRICT.

SHERMAN APTS.

Large sunny outside apts., beautifully furnished, 24 hrs. hotel service, daily maid service, sun garden; modern equip. 314 S. Alexandria. S car.

ASTOR MANSION APTS.

751 SO. MARIPOSA

ADJACENT TO AMBASSADOR HOTEL. A refined place for discriminating people. Beautiful lounge. Every modern convenience, daily maid service if desired. $60 AND UP.

ROALD APTS.

212 S. CATALINA

Just opened, strict. mod. sgl. & dbl. hotel buns. homes. refined atmosphere. reas. rates. priv. ent. S car.

JUST OPENED

JOYCE MANOR APTS.

1519 S. MANHATTAN PL.

Beautifully furnished modern singles & doubles, attractive rates. One blk. from Western & Venice.

$65 JUST OPENING $75

3 rms., elegantly furn. apts. Frigidaire, maid serv. Garages, etc. Best in L.A. for the price. Cor. West 3rd & Clark Dr. 1 blk. W. of Robertson, So. of Beverly Blvd. Phone CR. 6820.

THE ALBA APTS.

715 S. ST. ANDREWS PL.

Beautifully furnished single & dble. apts. with dinette and electric refrigeration. Very quiet and homelike. Reasonable rates. DR. 2240.

$45—BACHELORS' APTS.—$60 UP.

Dicksboro Apt. Hotel

Soundproof; 24-hr. serv. Twin beds, exquisite lobby, sun gardens. 3918 Beverly Blvd. H car or Beverly bus.

BARCELONA APTS.

820 S. MANSFIELD

Near La Brea and Wilshire. Just opened. Very modern singles, doubles. Beautiful new furnishings. Reasonable rates.

$45 Ambassador Dist. $55

THE AVALON. FRIGIDAIRE.

Incidentals and weekly service. 324 SO. CATALINA. WA. 8059. Mrs. MacNaughton, Manager.

$50 UP. QUITE NEW. R OR L CARS

NATIONAL WILSHIRE

Choice sgls. & dbls. Extras incl. Twin beds, elect. refrig. Large dinettes, quiet dist. 3701 W. 9TH ST.

LA GRANADA

729 S. NORMANDIE AVE.

Special rates to permanent guests. Exclusive, quiet & refined. 24-hour service. DR. 9476.

JUST OPENING

DONIDA ARMS

Beaut. bachelor, singles & doubles. Strictly modern. Heart Wilshire dist. 249 S. HARVARD. S car.

CASA DEL REY

IN BEVERLY HILLS—$50 TO $70 including maid service. Frigidaire, gas, lights, etc. Singles & doubles. 1019 BURTON WAY. OX. 2294.

La Crescenta Apts.

New sgls. & dbls., twin beds, all outside exposure. Maid service. L car. 639 S. Gramercy Pl. RO. 3945

The Sheldrake Apts.

Each apt. an indiv. home. Lge. rms. Richly furnished. Wilshire district. Attrac. rates. Private entrance to public ser. 511 S. Oxford. FI. 0434.

VERY SELECT

5 rooms & bath, nicely furn. Large case of choice books. Inq. owner on premises. 229 S. Berendo st.

$50 Up. The Pellissier

BEAUTIFUL SUNNY SGLS. & DBLS. FRIGID. PARKING. EXTRAS INC. 817 S. HOBART BLVD. DR. 9022.

New Del Har Manor

Luxuriously furn. sgls. & dbls. $50 to $80. Refrig., extras incl. Wilshire dist. nr. C.S. Ch. 167 S. Normandie.

New Library Apts.

Opposite new library on Flower. Very close in. Strictly first-class. 519 S. FLOWER. ME. 8134.

$37.50 Westminster Arms

Large quiet singles, residence dist. All extras incl. Private garages. 560 N. KINGSLEY DR.

CHEVY CHASE APARTMENTS

FINE LOCATION. Rates reasonable. WEEKLY JANITOR SERVICE. 1427 ACACIA. Take D or C car. Phone DRexel 7212.

BEVERLY HILLS

New furnished double apts. Most for your money. Phone CRestview 3720.

ASTOR ARMS APARTMENT, 801 S. Gramercy Dr. Beautiful 3 & 5-rm. apts. now available. Gar. & garden. Fireproof bldg. DU. 7814.

$45. NEW BLDG. FRIGIDAIRE. O'stuff., dinettes, showers, wkly. serv., close in. Light, gas incl. Kiora Apts. 437 S. Hartford. C-D car, pkg.

3-R. apt. $37.50. Well furn., sunny, priv. hm. 1641 Shatto st. nr. Union.

3-RM. large cor. double, 3 beds. $50. 101 S. Kenmore. WA. 4878.

SGL. apts., close in, $25 & $35. 3217 Larissa Dr. ½ blk. Sunset. OL. 5167

WALKING dist., quiet, homey. Frigidaire, sgls. $45. 1247 W. 5th st.

3 RMS., slp. pch. $25. Housekpg. rm. for sewing. 1319 Kellam. OL. 8744.

$45 UP. Bev. Hills, new. Frigid. Sgl. & dbl. 163 N. Swall Dr. OX. 0779.

$25. BEAUT. sunny bung., sgl. priv., cont. h.w. Ladies. 2-3 car. 1794 W. 24

NEWLY DECORATED & furn. sgls. & dbls. 2422 1-4 S. HOPE. M-J cars

$30. Attract. sunny sgls. Walk. dist. Buckingham Apts. 1110 Ingraham.

$25 UP. YULE APTS. Steam heat, overstfd., elev., lobby. 1243 W. 6th.

3-RM. furn. apt., $5 wk. in gar., improvements. EM. 3103.

NEW TIFFANY dbl., real bedrm., Frig. Gas, light. $50. 1810 MAGNOLIA.

$27.50. ATTRACTIVE singles, downtown. OLIVE INN, 337 SO. OLIVE.

LADIES only $25 and $30 mo. Cozy singles. 645 N. Heliotrope. OL. 2659.

$30 SGLS. Chamberlain Apts. Sunny, steam heat. 1326 Maryland nr. Bixel

4 ROOMS, nicely furnished. Garage. Nr. W car line. 1907 S. Arlington av.

4-RM., 2 bedrms., twin beds. Frigid. $60. 4169 Oakwood. H car.

WESTLAKE dist., $32.50, incl. extras. Ovstfd. Park space. 1126 S. Lake.

4 rms., ext. bed, completely furn., gar. Locker. 4565 W. 18 st. W car.

$40. LIGHT, clean 4-rm. apts. Nicely furn. 4613 W. Washington Blvd.

$33 mo. Front apts. Walking distance. Some overst. furn. 947 W. 12th st.

2 & 4-room apt. $25 & $30. H car. 165½ S. COMMONWEALTH AVE.

$30. 2-RM. furnished apt. and garage. 1524 W. 29th st. BE. 3325.

SINGLES, attractively furn. Walking dist. 1231 W. 4 st. MU. 9788.

$45—LOVELY double, real bedrm., tile bath & sink. 2722 SAN MARINO.

TO LET—APARTMENTS—Furnished

West and Northwest —21-A

THE WINDSOR

APARTMENT HOTEL

½ blk. to the Ambassador, in heart of Wilshire dist. Elegantly furnished Single and double apts. Complete uniform apt.-hotel service. Dining-room and commissary. 3198 W. 7TH ST. DU. 7247.

ARDMORE APTS.

NOW READY

Sunny and Spacious Singles and Doubles. Beautifully Furn. and Decorated. Latest Improved Elec. Refrig. Exquisite Lobby and Large Patios. Ball and Billiard Rooms. Moderate Rates. Free Auto Park. Real Maid and Porter Service. 437 N. ARDMORE. No. Beverly Blvd.

THE ASBURY

2505 W. 6TH ST.

14 floors of comfortable, elegantly furnished apts., overlooking Westlk. Park. Garage, commissary, solarium, tea room, bridge room, patio, 100% electric equipment. Daily or weekly service. $85 mo. up and daily rates.

THE NELLMAN

624 So. Berendo. Tel. WA. 2795.

3 & 4-rm. apts., beautifully furnished. Spacious rooms, twin beds. Beauty Rest mattresses. ½ block from Wilshire Blvd., near Ambassador. Summer rates now in effect. $100 up.

BEAUTIFUL NEW

GRAMERCY MANOR

SOMETHING DIFFERENT

Latest in every detail; 2, 3, 5-rm. apts. $65 to $250 per mo., maid service, gar. Excl. residential dist. 1327 S. GRAMERCY PLACE.

The Finest Apartments

$40 to $500 per mo. Also houses, flats, etc.

The Rental Bureau

OF SO. CALIFORNIA, INC.

632 S. Western. DU. 4101. DU. 2688.

El Patio Apartments

114 So. New Hampshire

Beautifully furnished double apts.; with bedroom and dinette. Refined atmosphere.

JUST OPENING

RUTHONIA APTS.

4-RM. SUITES, elegantly furn. Two bedrooms, with twin & dbl. beds. Cedar closets, colored tile baths, separate shower stalls. All ex. incl. 341 S. Gramercy Pl. R car. EX. 2755.

$60 UP. JUST OPENED. $60 UP

MEDA APTS.

Wilshire's newest Mediterranean architecture, luxurious, individualized furnishings. Every modern convenience. 729 S. St. Andrews Place.

LEY APTS.

3192 WEST 7TH ST.

One blk. E. of Ambassador Hotel. Very choice sunny singles, twin or double beds. Available now. Reasonable rates to permanent people.

THE TRAYMORE

R AND H CAR SERVICE

523 S. RAMPART

LARGE SINGLES AND DOUBLES. Elev., Frig., steam heat, maid serv. Nicest Private Park in City.

OXFORD APT. HOTEL

608 S. ST. ANDREWS PL.

Singles with twin beds, spacious doubles & 4-rm. suites. Also hotel rms. and bachelor apts. Daily maid and 24-hour switchboard service.

$38. New Normandie. $40

THE BEST TO BE HAD

Beautiful, exceptional large single. Frigidaire, dressing, wardrobe, shower, tile bath; quiet; janitor service; free pk. L car. 1056 S. Normandie.

MARIPOSA LODGE

Unique up-to-the-minute 3 & 5-rm. apts. Golf course, water garden, separate ent., elec. refrig., janitor serv. Gar. 1006 N. MARIPOSA AVE.

IRVING APTS.

608 SO. WESTLAKE. DRexel 9553. FRIGIDAIRE. EXTRAS INCLUDED. Beaut. sgls., dbls., twin beds, quiet, conven., refined. 1 blk. Westlake Pk.

BELTON APTS.

730 S. Catalina. Opp. Ambassador. New 4-story brick. Summer rates. $37.50 up. Mrs. Sloan, Mgr. DR. 6506

$65—2 BLK. E. W'LAKE PK.—$100

NATALINA ARMS

Sgls., dbls. & bachelors. Frig. New building. 1833 W. 5th. Walk. dist.

All New—Walk Distance

Frigid. ltc., gas, elec., excel. serv. 3 blks. W. Figueroa. $42.50 up. DORIN APTS. 451 S. BIXEL ST.

THE BELL MANN

New, attractive, large doubles. Every modern convenience. Near Ambassador. 833 S. Fedora. N car.

SHERLANDY APTS.

Extra large single & double apts., large closets, twin beds, new, reasonable rent. 2022 WEST ADAMS.

629 S. Burlington Ave.

Move now. New building, modern conveniences. Singles $30 up. Two weeks' free rent.

$40 Mansur Manor $75

Single, dbl., bach. Frig., extras incl. 1812 W. S. Cl. in. D car. Burlington

$35. NEW BLDG. CLOSE IN. O'stuf., dinettes, shwrs., wkly. serv. Lt., gas inclu. Close in. Mulver Apts. 441 S. Hartford. C, D car, pkg.

$32.50 KANIWALD $45

Singles & doubles, steam heat, service. 1214 S. LAKE ST. BE. 0890.

BRAND NEW APTS.

1433 ARAPAHOE

FRIGIDAIRE. $27.50 to $45.

MANHATTAN ARMS, $50 UP. Extra large front sunny single. Frigidaire, gas, light & serv. incl. 4457 W. 2nd st. 1 blk. W. Western.

GIRL will share lovely apt. with congenial girl. Twin beds. DU. 9708.

$35 UP, new upholstery, tile bath and shwr. Linen & silver. 1368 W. 24 ST.

GIRL WILL SHARE attractive apt. with business girl. Reas. FI. 2450.

Hollywood —21-W

FOR those who demand refined, beautiful and unusual surroundings we offer the

SOMERSET APT. $65 UP

in Hollywood.

24-hour service, unexcelled; bachelor apts., free light, gas, garage; private park. 6075 Franklin ave. HEmpstead 4161.

LA PALMA

$50 Singles, available dbl. $75. Genuine homes, large dinettes, modern throughout, in Hollywood near everything. Quiet section. Extras included. 800 NO. LOS PALMAS. GL. 2837.

THE KENSINGTON

1825 N. KINGSLEY DR.

MODES AND MANNERS FURN.

Beautiful Singles and Doubles. REAL STEAM HEAT. GARAGE IN BLDG. CLASS A CONSTRUCTION.

EL CAPITAN APTS.

Best for the money in Hollywood. New & unusually large single and double apts. Beautifully furn., twin or double beds. Good exposure. Garage. 5757 FRANKLIN. GR. 9497.

DE MILLE MANOR

2034 N. ARGYLE AVE.

Beaut. furn. sgls. & dbls. One of Hollywood's newest. Something different. GL. 0312. Mrs. G. W. Ryon, Mgr.

BLACKBURN APTS.

BEST IN HOLLYWOOD

Ideal location, 24-hour switchboard and dainty maid service, water softener, Frig. Sgls., dbls., 2 baths. 1805 N. Wilcox, cor. Yucca. GR. 5151

LOGAN APARTMENTS

Beautiful street, ½ block from car, stores & shops. Spanish furniture, dinettes, sgls. & dbls. $55 to $90 inc. laundry, lights, gas & maid service. 1933 N. BRONSON.

$75—4-RM. APTS.—$85

These very unusual apt. homes, studio windows, Frigidaire, unit heat, wonderfully furnished, twin beds, close to markets. A real home. 1107 HACIENDA PL. CR. 6485.

$45 Up—Vivian Apts.

Frigid., o'stuf., maid serv., all impr. Free pkg. 637 N. Bronson. HO. 8236.

$40 UP—STUDIO ARMS

Frigid., o'stuf., maid serv. All extras incl. 5462 MARATHON. HO. 9778.

NEW singles, $37 and up, everything included. 1642 Lyman Place, 2 blks. east of Vermont, 1 block north of Hollywood Blvd.

Just Think Only $40

Beaut. sgls. Amasis Apts. 747 N. Wilcox. Why ser. inc. Mel.-Vine dist.

THIS IS THE PLACE YOU WANT. Desirable double and single apts., furnished or unfurn. Reasonable rent. HOlly. 3760. 5323 Monroe st. S car.

$47.50 ALCALA APTS. $47.50

624 N. ALEXANDRIA. OL. 9614. Attrac. singles, Spanish apts. Frig. Extras incl. Nr. H cars, stores.

NEW 4-RM. SUITES

Elec. furn. Colored tile baths. Frig. Gar. 1226 N. Havenhurst Dr. GR. 7527

$35 SGLS. $75 DBLS. BACH. $...

1516 N. NORMANDIE

WANTED: Young business girl share apt. with bus. girl, refs. exch. Ph. OL. 9347. Apt. 20, after 5:30.

$60. Attrac. S. front dbl. Gar. & ph. incl. 1758 N. Winona. ½ blk. Holly.

TO LET—APARTMENTS—Furnished

Hollywood —21-W

$65 UP SGLS. DBLS. $100 UP.

OPENING

Beautiful, sunny corner apartments. French windows, wonderful closet space; private garages ½ blk. $6; in heart of Hollywood, but quiet and restful. 1 blk. e. of Highland, 1 blk. s. of Sunset.

Aloha Apt. Hotel

McCADDEN PL. AT LELAND WAY.

HARTLEY APTS.

Large sunny doubles, dinette, real bedrm., twin beds, reasonable. 1427 NORTH KINGSLEY DR.

IN Hollywood, very cheap, lovely, mod. dbl. apt., richly furn.; best grade of new ovstfd., all lge. outside rms., 3 clothes closets, private porch; kitchen and bath. MO. 10465.

3 LARGE rms. Completely furn. with car. & ph. $40. OR. 7770.

$40. SINGLE apts. Good transport. 1423 N. Martel nr. Sunset. GL. 3204.

South and Southwest —21-B

$35 MARY ALICE $35

Large front sunny singles, overstf., newly furnished. Tile shower bath. Gar. Near F car. 1015 W. 88th st.

$35—MARRIAGGIA APTS.—$35

New bldg. Single. Gas, elec., janitor. Adults. Ph. TH. 2570. 942 W. 83rd.

$50 & $65. JUST opened, lge. dbl. mod. elec. furn., gar., elec. refrig., beaut. loc. Phoenix Apts., 48 & 10th ave.

$37.50 LGE. frt. sgls. Tile bath, dress. rm., eleg. furn. Nr. car, stores. EDRAY APTS. 1801 S. Bonnie Brae.

SALLY Lou Apts. Dbl., elegantly furn., elec. refrig., free gar. $55. Nr. M & E car. 4721 9th ave., cor. W. 48 st.

NEW beaut. sgl. accom. 3. Frigidaire. $40 up. Everything incl. 3727 S. Vmt.

3-RM. apt. Cont. hot water, light, gas & linen, garage. 148 W. 39TH ST.

East and Southeast —21-C

2 RMS. & kitch. priv. Bath & ent. $25. Gar optional. 222 E. 39TH ST.

North and Northeast —21-F

FURNISHED APARTMENT. VERY REASONABLE. 306 S. DALY.

TO LET—APARTMENTS—Unfurnished —21½

ROMANESQUE VILLAS

AMERICA'S FINEST

Studio De Luxe Apt. Homes

Just Opened

Two of these unusual type apts., consisting of a 4-rm. apt., a 7-rm. apt.; living rm., 18 ft. studio beam ceiling, large din. rm., bkfst. rm., staircase leading to music room, balcony and bedrms. Colored baths adj. each bedrm. Kitchen equipt. elec. range, dish-washing mach., Frigidaire, unit and elec. heat. Subterranean fireproof garage. Maid service if desired. In order to fill the premises 100% we are offering exceptional terms this month. 1309 N. HARPER AVE. Drive 8300 Sunset Blvd. to Harper.

CORAL GABLES

NEW SPANISH GARDENS

3, 4 & 5-RM. SUITES

Nestling between Beverly Hills & Hollywood. Modern & beautiful, just completed. Studio windows, tile bath, basement, garage. Rents $65 to $110. Manager in Apt. F-1.

1235 N. Sweetzer Ave.

WILSHIRE DISTRICT

Large 3-rm. unfurnished apt. with garage, large living-rm., bedrm., kitchen with dinette, Frigidaire. 238 S. ALEXANDRIA AVE.

WHITHALL GARDENS, 1 & 2 bedrm. apts. W. Hollywood's most unique breath of old world. Electric refrigeration $35 to $45. 630 N. Sweetzer Ave. ½ blk. S. Melrose. RO. 3636.

BEAUTIFUL SPANISH APT. in Hancock Park, 2 bedrooms, living-rm., dinette & kitchen, electric refrigeration, maid service. Garage. 360 N. SYCAMORE near Beverly. OR. 0113.

LARGE doubles. Electric refrig. Hot water. Drapes. $47.50. Wilshire-La Brea dist. half block from Wilshire bus. 625 S. Cochran ave. WY. 1681.

BEAUT. new 3-room apt. and garage, $50. Cor. 3d and Wetherly. Block E of Doheny or OX. 5198.

ROYAL MADRID (HOLLYWOOD) NEW 5-RM. STUDIO APT. and garage. Reas. rent. 1224 N. Flores Av.

BEAUT. brand new 4-rm. apt. Furnace heat. All modern conveniences. Fireproof garage. 622 No. Plymouth.

HAVENHURST Apts., single. Sacrifice to responsible party. GL. 1709.

3 RMS., ex. lrge. new build. mod. low rent. 215 N. Sierra Bonita.

$35. DBL. apt. Mod. sunny, & roomy. Gar. 7301 MELROSE.

3-RM. new, mod., elec. refrig. Close in. 213 N. Alvarado. DU. 5015.

4 rms., extra bed, upper south, near Pico. Gar. 1728½ S. BRONSON.

3 rms. & dinette. $35-$40. Elec. refrig. Wilshire dist. 742 S. Spaulding.

4 RMS., brand new apt. Gar. Cor. 37 Pl. & Ruthelen.

NEW 3 rms., ex. bed, stove, Frigidaire, shr., adults. Berendo-Bev. DU. 1473

LUXURIOUS APT. homes, Moreno Dr. Facing Beverly High. OR. 7407.

$75. 6 RMS. Gar. Elec. refrig. 1114 S. Tremaine nr. L.A. High. CR. 4087.

TO LET—FLATS—Furnished

West and Northwest —22-A

6 RMS., 3 bedrms., 2 bths. The home of well known literary woman. Luxurious and charming furnishings. During her absence will lease to adult family of good reference. $275. No phone information.

WRIGHT & BECKER

3900 Wilshire Blvd. FI. 4111.

6 rms., 3 bedrms., 2 baths, unit ht. Sun porch, twin beds, baby grand piano. $110 mo. nr. 6th & Western. R. C. Graham. DR. 3201 or EX. 2826.

6-R. up. dplx. sun all day. 3 bdrms. sum. rate $45. 404 Reid. BE. 9614.

5-RM. WILSHIRE DIST.

Artistic home. Beaut. furn. in mohair. Lovely lamps, etc. Delightful veranda. furn. in orange & black wicker furn. Close in. 318 S. Hoover, cor. 3rd st. bet. Rampart & Vmt.

5 ROOMS

Exquisitely furnished. Oriental rugs. Frigidaire. Twin beds. $125, incl. janitor service. 535 S. Catalina. DR. 4951.

5 RMS. & gar. Upper. New o'stuffed. Most complete. Piano, twin beds, mantel clock, Victrola, tea wagon. Frigidaire. Just completed. Adults. 2917 1-4 Leeward ave. WA. 8014.

5 RMS. beaut. furn., ex. bed, dress. rm., baby grand piano, radio. Gar. Adults. 124 S. New Hampshire.

5-RM. new duplex, overstuffed furniture, Frigidaire. Gar. $75. N car. 826 S. BERENDO. DR. 5413.

5-R. mod. hot water, jan., gar. Nr. 1st & Vermont. 3556 White House Pl. WA. 0014.

5-RM. $70. Upper duplex. Beverly district. 140 S. Swall Dr., bet. 3rd and Beverly Blvd. Phone VE. 3731.

5-RM. lower, well furn., homey, tile bath, gar. $65. Choice location. 1521 4TH AVE. EM. 1253.

5 RMS. 2 bedrms., well furn. & homey. $55-$65. 2874 Leeward. DR. 8632.

5 RMS., 3 exposures, beaut. bldg. Patio. 336½ S. VENDOME. DR. 0622.

4-R. completely furn. o'stuff. bedrm. & 2 extra beds. Plenty closets, gar. $60. See this real home. 2020 2nd Ave. W car. EM. 6284.

4-ROOM mod. up., comp. furn., calif. Sleep. porch, ext. bed. $45. U & J cars. 805 W. 30th, blk. E. Hoover.

4-R., 3 bedrms. Hdw. flrs. Gar. $40. O'stf. furn. Phonograph, sew. mach. at 1278½ W. 22nd. RE. 3208.

4 LARGE rm. upper & lower, nicely furn., o'stuff., extra bed. Gar. Close in. 3015 KENWOOD. GR. 3672.

4 RMS. S.E. exposure, luxuriously furn. Extra bed. Gar. West Adams dist. 2326½ 3rd Ave. DR. 9060.

4-RM. flat, newly finished & furn., ostfd. $55 with gar. Adults. C car. 1619 Rockwood St. WA. 0216.

4 ROOMS new. $40. Ht. wa. Frig. gar. Near Fairfax High School. 444 N. Hayworth Ave. WY. 4631.

4-R. upr. dup., slp. pch. 3 beds, ovstf. Adults. 2650 S. Vermont. BE. 2936.

4-RM. attractive upper, slp. porch, gar. $75. ½ blk. Ambas. 816 Fedora.

4 LGE. rms., glassed-in pch., twin bds. Ex. bed. Gar. 708 S. Berendo.

4-RM. newly furn. Bedrm. & wall bed. Gar. 436 S. Norton. YO. 9343.

4-R. ovstfd. ex. bd. tile features. $40. 450 Rosemont av. Call after 12 p.m.

4-RM. beaut. furn., mohair o'stuf., shower. Gar. 2929½ Van Buren Pl.

4-3 sunny, ideal rms. & loc. $40 up. 423 S. Catalina. 1440 Magnolia.

4-RM. upper & slp. pch. O'stuffed. Gar. 2536 Dalton ave. OR. 5517.

4-R. bkfst. rm., wall bd., ovstf., gar. $50. W car. strs. 1946 S. HARCOURT.

4 BEAUT. new rms., ostfd., ex. bed, gar. $40. 2252½ W. 28, W. of Westn.

4 RMS. attr. $30. ovstfd. 1654 LUCILE AVE. MO. 16461.

3 & 4 RMS. $37.50. Also $30. 2 beds. 1 blk. Westlake Park. 2214 W. 8th St.

3-RM. upr. flat, $35; mod., gar. Nr. 3 cars. 1717 Burlington. AT. 6033.

$75—FRIGIDAIRE

4 ROOMS & SLEEPING PORCH

Attractively furn. upper east flat. Overstuffed furniture. Tile features. 3 Bedr. Garage. Near 8 & Vermont. For information call TRinity 1131.

$45. 5 RMS., sunny, exclusive neighborhood, breakfast nook, tile features, fireplace, new automatic heater, garage. 2 weeks' free rent. Owner on premises April 20 & 21. 2520 5TH AVE.

$25. WESTLAKE dist. Nicely furn., overstuffed. Accom. 4. MUtual 1683.

$35. 5-room flat, close in. 3 beds. Also 1 unfurnished flat. 1207 Girard st.

TO LET—FLATS—
Furnished

West and Northwest —22-A

VERY REASONABLE RENT NICELY FURNISHED 3-RM. FLAT NEAR SIXTH & BOYLSTON AVE. ONLY 5 MIN. WALK TO BUS. CENTER. PH. TU. 2742 OR CALL AT 436 S. BOYLSTON AVE.

AN exclus. home in the JOHN ALDEN, 7th at Hoover. 4-rm. flat furn. 644 S. Lafayette Park Pl. FI. 0415.

Hollywood —22-W

3-RM. mod. bung. $75. 2 lge. splendid bedrms. ... gar. GL. 7667.

4-RM. lower 5o. beautiful location, garage, phone. Call between 11-12 a.m. HE. 7595. $85.

4-RM. upper flat & garage, furn. Beautiful. $65. Nr. Sunset & Vine St. 6215½ DE LONGPRE.

South and Southwest —22-B

4-RM. beaut. new cor. lower, to permanent adults. Piano, overstfd., two beds, tile features, real home. Blk. to cars. Gar. optl. 4031 BUDLONG.

East and Southeast —22-C

$45—IDEAL LOCATION
3-rm. flat, furn., overstfd. Nr. Whittier Blvd., yellow bus, car line. 4435 Whittier Blvd. AN. 4646. Open Sunday. Garage incl.

North and Northeast —22-F

5 RMS., upper sleeping porch, garage. Adults. $50. 3-rm. lower apt. $30. Phone 4 to 6 p.m. 3362 Dayton ave. CA. 7829.

TO LET—FLATS—
Unfurnished

West and Northwest —23-A

6-RM. upper duplex, 3 bedrms., 2 baths, electric refrigeration. $110. 1160 S. Hayworth. 1 blk. N. of Pico. 1 block W. of Fairfax near transportation and schools. TOM HINDS & CO.

5 ROOMS, 2 baths, upper flat. 338½ S. New Hampshire. Electric refrigeration, special terms for permanent tenant. Call Mortimer. OL. 1191.

South and Southwest —23-B

East and Southeast —23-C

TO LET—FLATS—
Unfurnished

West and Northwest —23-A

355 S. SERRANO

CHATEAU CHAUMONT
4, 5 and 6-room apts. for lease unfurn. Bldg. is FIREPROOF and contains EVERY CONVENIENCE and LUXURY. Tile bath with each bedrm. WOOD-BURNING FIREPLACES, maid's rooms in separate floor. Roof garden and sun baths.

Elegant Modern 4 Room
flats. Extra dr. room and wall bed. Showers. Bkfst. nook, etc.

Specially Low Price
$50.00 WITH GARAGE
Open for inspection. Located N. W. cor. 8th & St. Andrews near Wilshire and Western ave. OWNER. DU. 1845.

Hollywood —23-W

South and Southwest —23-B

East and Southeast —23-C

$35—Close In Flat
Nice. Just off Sunset. Nr. Echo Pk. 5c car fare: fine view. AN. 8554.

MOVING, TRANSFER—
Storage

THE Pacific Van & Storage. Storing, moving, hauling. Westmore 9624.

TO LET—HOUSES—
Furnished

West and Northwest —24-A

16 RMS., 11 sleeping rms., hot & cold water, 5 baths, large dining rm. and reception rm. For appointment call EX. 6840.

PETER NOLAN & CO.
5050 Wilshire. WY. 1506. WH. 4114

HOWARD & BOSWELL
S.E. cor. 6th & Oxford. DU. 1845.

LAACK & WILLIAMS
3759 Wilshire Blvd., nr. Western.

CHELEW & HOIT
3841 Wilshire Blvd. DRexel 4288.

OPEN FOR INSPECTION
500 S. VIRGIL
from 11 to 4 p.m.

The Henry de Roulet Co.
WILSHIRE AT WESTERN. DU. 4400.

9-Rms. Finely Furnished
Close in Wilshire
1 Yr. Lease, Low Rent
Call WA. 8505.

Greene & Co. (House of Rentals)

BESS A. GREENE
840 S. La Brea. OR. 1175

TO LET—HOUSES—
Furnished

West and Northwest —24-A

MRS. G. M. FIELD
Formerly with Frank Meline Co., now located with NEWELL VANDERHOEF, INC. 6715 Hollywood Blvd. GL. 3148.

Mr. & Mrs. Carr
Real Est. 6331 Holly. Blvd. HE 9806

Hollywood —24-W

Newell Van.Derhoef, Inc.
6715 HOLLYWOOD BLVD. GL. 3148.

Home Rental Bureau
6381 HOLLYWOOD BLVD. GR. 4071

South and Southwest —24-B

East and Southeast —24-C

3-ROOM house completely furnished & garage, near R car line & bus line. $30. 1115 PRADO ST.

North and Northeast —24-F

6-RM. modern, tile firepl. & sink, gar. $50. GA. 3255 or GA. 4664.

TO LET—BUNGALOWS—
In Courts

Furnished —24½-G

5-R., Belgian design: 2 bedr. Wilshire dist. $65 mo. 4457 W. 5th st.

$40—$45
INCLUDING GARAGE. Hollywood. 3-room sunny bungalows in beautiful court. A REAL HOME. 765 N. VINE, NR. MELROSE.

SPANISH GARDEN COURT

TO LET—BUNGALOWS—
In Courts

Furnished —24½-G

Unfurnished —24½-H

TO LET—HOUSES—
Unfurnished

West and Northwest —25-A

22 RMS., 5 baths, beaut. home, ½ blk. from Wilshire, semi-business, 3-yr. lease.

HOWARD & BOSWELL
S.E. cor. 6th & Oxford. DU. 1845.

18 ROOMS—Very desirable, near Wilshire and Vermont. Ideal for Hotel or Boarding. Large garage, lawn, shrubs. See Mr. Shaughnessy.

METCALF & RYAN
ASSOCIATED REALTY BLDG.
TRinity 6711.

The Henry De Roulet Co.
WILSHIRE AT WESTERN. DU. 4400.

LAACK & WILLIAMS
3759 Wilshire Blvd., near Western.

KELLS & GRANT
Wilshire at Western. DU. 3000.

PETER NOLAN & CO.
5050 Wilshire. WY. 1506. WH. 4114

CHELEW & HOIT
3841 Wilshire Blvd. DRexel 4288.

Wood-Brunner-Field, Inc.
1015 S. La Brea. OR. 1291

5 Rms., $45, New Duplex
2 BEDRMS. & BKFST. RM. ELEC. REFRIG. TILE BATH & SHWR. LAST MO.'S RENT FREE ON LEASE. OX. 9421.

LA BREA RENTAL BUREAU
840 S. LA BREA. WH. 1404.

BEVERLY HILLS
Beautiful bungalow, 3 bedrooms, 2 baths, rent reasonable. POTTER & RICHARDS, INC. OX. 1161.

TO LET—HOUSES—
Unfurnished

West and Northwest —25-A

BEAUTIFUL WILSHIRE DUPLEX 7 rms., 2 baths, Frigidaire, unit ht. $125 per month. 429 N. Orange Dr. WA. 1474.

Hollywood —25-W

A "BIT" OF FRANCE
IN HOLLYWOOD
See the Normandy Village, 3, 4, 5 & 6 rooms, $45 and up. 6464½ SUNSET BLVD.

South and Southwest —25-B

East and Southeast —25-C

North and Northeast —25-F

TO LET—SUBURBAN,BEACH
Resort, Mountain Property —26

FOR RENT—Strictly modern four-rm. house, May to August, inclusive. Garage and garden. In beautiful Carson Valley in High Sierras. 17 mi. to Lake Tahoe. One hour drive to Reno. Good finishing. Picture sent on request. $60 a month. References required. Address H. Bruce Shawe, Gardnerville, Nevada.

THE loveliest ocean front modernistic home at NEWPORT BALBOA B'CH. Sleeps 16. dbl. gar., rent reas. 13th St. Oceanfront. Newport Beach Call WE. 8275.

ECONOMIZE IN RENT

Glendale

Santa Monica

TO LET—FOR BUSINESS—
Miscellaneous —27

CHIROPRACTOR OR M.D.

TO LET—FOR BUSINESS—
Miscellaneous —27

Stores, Shops, Lofts —27-B

HOLLYWOOD STORE
Lease for nine years. Valuable Store Frontage of 15 feet with 75 feet to back, on South Side of Hollywood Boulevard, between Hudson and Highland. Suitable for one or two stores. Rent $550 per month for one store or $330 each for two stores if divided. Address X, box 84, Times Office.

BEAUTY PARLOR LOCATION Ideal for high-class beauty parlor. None in immediate vicinity. Patronage unusual. SOMMERSET APTS., cor. Gower & Franklin ave., Hollywood.

ARTISTIC STORES
LA BREA OR BEVERLY BLVD.
Reasonable rent. BERT DALE OR. 1141 7220 Beverly Blvd.

Offices and Desk Space —27-J

OFFICES FOR RENT
I. W. Hellman Bldg., 124 W. 4th St. Inquire Office 361. Outside offices, $30 to $40. Court Offices, $20 to $30. Furnished offices, $30 to $40.

YOU CAN SAVE ON RENT! NEAR CIVIC & BUS. CENTER VERY LOW RENTALS

Southwest Bldg.
130 So. Broadway

FURNISHED OFFICE

OFFICE FURNITURE

We rent desks, files, safes

Industrial and Business Pty.—27-E

FOR LEASE—NEW DAYLITE BLDGS

TO LET—MISCELLANEOUS
Country Homes, Etc. —28

Poultry and Rabbit Ranches—28-A

AUTOMOBILES, ETC.—
Miscellaneous —40

RELIABLE CARS
AT A
Reliable Store
MADDUX, INC.
LINCOLN DEALER
LINCOLNS
Can Furnish Any Model

OTHER MAKES
'28 Hudson Brome ... $1085

$100,000 stock to select from.

Don't park outside. Drive right in.

LINCOLN USED CAR DEPT.

1059 S. FIGUEROA ST.

B-I-G
Reductions
For the Week-End
SEE THESE

Easy terms on OUR OWN contract.

GREER ROBBINS CO.
HUPMOBILE DISTRIBUTORS
12th-Figueroa WE. 6080
OPEN UNTIL 10 P.M. EVERY DAY

AUBURN
The used car department of the AUBURN FULLER COMPANY is now permanently located at
1521 N. Vine St. HE. 0821
"Just North of Sunset."

AUTOMOBILES, ETC.—
Miscellaneous —40

Every One Of These
CARS A
BARGAIN
WE HAVE TOO MANY CARS IN OUR
USED CAR DEPT.
The Boss Says
SELL 'EM NOW
Here Is The
Opportunity
YOU HAVE BEEN WAITING FOR
LOOK
BRING THE WIFE AND COME OVER
TODAY

JUST SOME OF THE BARGAINS

THESE CARS ARE RECOND. AND GUARANTEED BY
RICKERSHAUSER AND MILLER
HOLLYWOOD NASH CO.
10 Years In Hollywood
TWO USED-CAR DEPTS.
CORNER 6454 SUNSET
CORNER 1335 NO. VINE
OPEN EVENINGS & SUNDAY

New Car Dealer Overstocked on USED CARS
Cars Listed Below
Reconditioned and Guaranteed

Many Other Makes and Models
$35 Down
Belvedere Motor Co.
3547 East 1st St.

BIG SALE
534 So. Figueroa St.

WHY PAY MORE
4217 South Broadway

Touring Cars For Sale —40-A

DODGE '24 TOUR. $95

MARMON 8'S
S-A-C-R-I-F-I-C-E-D

Roadsters for Sale —40-B

AUTOMOBILES, ETC.—
Miscellaneous
Roadsters for Sale —40-B

BOZZANI'S
Spring House Cleaning
SALE
NOW ON
Two Hundred Beautiful USED CARS
MUST BE SOLD
In Three Days
AT
GIVE AWAY PRICES
ALL STANDARD MAKES
$50 TO $1500
Every Car A Bargain
Bozzani Motors
637 N. BROADWAY
OPEN SUNDAY & EVENINGS.

Oakland 1929 Spt. Road.

PACKARD 6 ROADSTER

ROLLS ROYCE RDSTER.

Lincoln De Luxe 4-Pass.

Sport Cars —40½

Coupes for Sale —40-C

AUBURN—
1333-35-37
SOUTH FIGUEROA
Watch this location. Something new in honest used car merchandise.

CADILLAC SNAP!!
It's a crime to have to sell this Special Coupe. Sold last year. Driven 6000 miles. Wire wheels, but I need the money quick. Stored at 947 SO. FIGUEROA ST.

Chevrolet '29-6 Rdstr. $595
Chevrolet '27 Coach, $395
Oakland '28 Coupe, $785
Essex 1928 Coupe, $635
EASY TERMS 942 S. HOPE ST.

Chevrolet Coupes

Chev. Cpe. Late '27

Chrysler 72 Roadster '28

16th Anniversary Sale

DUNHAM for FORDS
Auth. Ford Dealer. 1918 S. Main

AUTOMOBILES, ETC.—
Coupes for Sale

Lloyd K. Hill
507 S. Flower St.
Sells for Less
SAVE FROM ONE TO TWO YEARS DEPRECIATION
We Trade
18 Months on Balance
OVER 100 ... TO CHOOSE FROM
We Finance Our Own Contracts
Lloyd K. Hill
507 S. Flower

Dodge 25 Coupe

ESSEX COUPE

FORDS
OVERSTOCKED

AUTOMOBILES, ETC.—
Miscellaneous
Sedans for Sale —40-D

WITHOUT A DOUBT THE GREATEST AUTOMOBILE SACRIFICE!
Positively
LATEST 1929 CHANDLERS!
6'S AND 8'S AT
REDUCTIONS
THAT STAMP THIS OFFER
"THE GREATEST EVER"
Direct from Factory!!
PRICED AS LOW AS
$895
EVERY CAR FULLY GUARANTEED
VERY EASY TERMS AND WE WILL ACCEPT YOUR OLD CAR IN PART PAYMENT
Open Evenings & Sundays
KELLEY KAR CO.
1225 S. FIGUEROA
"WHERE GOOD CARS COST LESS"

Buick, Late Sedan

Buick Standard Sedan '28

Chrysler 62 Sedan '28

Chrysler 75 Sedan '29

S-A-C-R-I-F-I-C-E
MUST BE SOLD TODAY

AUTOMOBILES, ETC.—
Miscellaneous
Coupes for Sale

Lloyd K. Hillman
507
S. Flower St.
Sells for Less
SAVE
FROM ONE
TO TWO YEARS'
DEPRECIATION
We Trade

'29 Buick Standard Coach
'29 Buick Country Club cpe.
'29 Buick roadster
'29 Buick brougham sedan
'29 Buick 47 sedan
'29 Cadillac conv. coupe
'29 Chrysler 65 coupe
'29 Chrysler 75 sedan
'29 Chrysler 65 sedan
'29 Hudson sedan
'29 Hupmobile custom sed.
'29 Marmon 68 sedan
'29 Nash spec. conv. coupe
'29 Nash Advance sedan
'29 Packard convertible coupe
'29 Studebaker Pres. sedan

18 Months
on
Balance
OVER 100 MORE
TO CHOOSE
FROM
We Finance
Our Own Contracts
Lloyd K. Hillman
507 S. Flower
OPEN EVENINGS

Dodge '25 Coupe

ESSEX COUPE

16th Anniversary Sale

16th Anniversary Sale

FORDS
OVERSTOCKED
Here Is Your Chance
ALL MUST GO!!
18 '28 & '29 Models
Also 165 Model T
Priced from $25 Up
J. A. Nadeau Co.

Oakland 1928 Coupe

S-A-C-R-I-F-I-C-I-N-G
MUST BE SOLD
TODAY
542 AND 1250
SO. FIGUEROA

WITHOUT
A
DOUBT
THE GREATEST
AUTOMOBILE
SACRIFICE!
Positively
LATEST 1929
CHANDLERS!
6'S AND 8'S
AT
REDUCTIONS
THAT
STAMP THIS
OFFER
"THE
GREATEST
EVER"
Direct from Factory!!
PRICED AS LOW AS
$895
EVERY CAR FULLY
GUARANTEED
Evenings & Sundays
KELLEY
KAR
CO.
S. FIGUEROA
"WHERE GOOD CARS
COST LESS"

AUTOMOBILES, ETC.—
Miscellaneous
Sedans for Sale —40-D

S. A. SCHERER
HITS AGAIN
WITH THE WORLD'S
GREATEST MOTOR
CAR VALUE
DIRECT FROM
FACTORY TO YOU
LATEST 1929
8-IN-LINE
GARDNERS
Sedans, Coupes
Sport Roadsters
Custom-Built
AS LOW AS
$1295
Delivered Los Angeles
CHEAPER THAN 32 WELL-KNOWN 6-CYLINDER CARS
Only $295 Down
BAL. IN 18 MONTHS
THIS LONG-ESTABLISHED NOW PRODUCING MORE OF THESE CARS THAN EVER BEFORE IN THEIR HISTORY.
ALSO 250
WITH 3 DAYS' TRIAL
WRITTEN GUARANTEE
S. A. SCHERER
1132 S. GRAND
Open eves. & Sun. until 10:30 p.m.
So. Cal. Gardner
Factory Distributor

16th Anniversary Sale

16th Anniversary Sale

16th Anniversary Sale

HUDSON SEDAN

16th Anniversary Sale

HUP. "8" SEDAN '28

Hup. "8" Sedan 1928

Jordan 8 Sedan, $685

AUTOMOBILES, ETC.—
Miscellaneous
Sedans For Sale —40-D

Plymouth Sedan 1929

Reo 28 Wolverine Sed.
$845, 1201 So. Figueroa

Stude Dictator $895

Coaches for Sale —40-E

16th Anniversary Sale

16th Anniversary Sale

Trucks, Delivery Cars —40-L

'SPECIAL'
We Have Two 1928
2½-Ton Morelands
on dual pneumatics, large stake bodies and completely reconditioned.
At Sacrifice Price
TRADES E Z TERMS
A. B. COOPER DICK SMITH
MORELAND SALES
24TH AND MAIN WE. 5321.

General Motors Truck Co.

CUT THIS OUT

FAGEOL 770 E. 9TH ST.
Sterling Factory Branch

Trucks Wanted —40-LL

Trucks for Hire —40-N

Trailers —40-N

Automobiles Wanted —40-P

HIGHEST CASH PRICES
PAID FOR LATE MODEL CLOSED CARS OR ROADSTERS
World's Largest Nearly
New Car Store
WE. 6276. 1132 S. GRAND.

Automobile Tires —40-Q

FURNITURE—HOUSEHOLD
GOODS. Sale, Exchange —30

O'BRIEN
Furniture Factory
OFFERING ENTIRE STOCK TO THE PUBLIC AT
Wholesale Prices
810 East 61st Street
BETWEEN AVALON & CENTRAL

PRIVATE PARTY

Furniture at Auction —30-A

AUCTION!

FURNITURE AUCTION
MONDAY, APRIL 22ND, 10 A.M.
3013 SO. MAIN

AUCTION SAT. 10 A.M.

Furniture Wanted —30-W

CALL HUmbolt 5011

HUmbolt 4517

HU. 0260

CALL HU. 6149

HU. 8860

FOR CASH. GL. 0707.

FURNITURE—HOUSEHOLD
GOODS. Sale, Exchange

Furniture Wanted

Sewing Machines —30-X

SPECIALS FOR
National Sewing Week

MUSICAL INSTRUMENTS—
Sale and Exchange —31

Open All Day Sunday

Open All Day Sunday

Open All Day Sunday

DANZ FOR GRANDS

GOOD RENTAL PIANOS
$4 A MONTH UP
BIRKEL MUSIC CO.

May Co. Music Dept.

Musical Instr. Wanted —31-W

RADIO EQUIPMENT—
Sale, Exchange, Etc. —37

Open All Day Sunday
Atwater-Kent Radio
OVER 2,000,000 SOLD

1929
RADIOLA 18 $99.50

NOELLEN $49.50

MACHINERY, ALL KINDS—
Sale and Exchange —32

"MEYER MEANS MACHINERY"
Headquarters for VERNON Punch Presses and Shears. Sheet and Plate Machinery. Machine Tools.
MEYER MACHINERY CO.

Machinery Wanted —32-W

MISCELLANEOUS—
For Sale —33

400 LAWN MOWERS

Office, Store Equipment —33-A

DESKS · SAFES
CHAIRS, FILES
400 S. Los Angeles St.

FIXTURES
3013 SO. MAIN ST.

JOSEPH E. BELLUE
Office Furniture Exchange
All Furniture in A-1 Shape
No Extra Charge
631 S. Spring—VA. 5305

Showcases, Store
& Restaurant Fixtures
Soda Fountains

STORE FIXTURES

DESKS FILES SAFES

FIXTURES

HALSTEAD DESK CO.

Typewriters and Supplies, Adding Machines —33-D

Clothing, Furs, Etc. —33-D

Jewelry, Diamonds —33-E

MISCELLANEOUS—
For Sale —33

Antiques, Art Goods —33-F

Lumber, Bldg. Materials —33-K

Houses, Bldgs. to Be Moved —33-V

BOATS, YACHTS, ETC.—
Sale, Exchange, Etc. —38

AIRPLANES—Aeronautics
Sale, Exchange, Etc. —39

WANTED—
Miscellaneous —34

BOOKS BOUGHT
HOLMES BOOK CO.
814 WEST 6TH ST.
TEL. TR. 2285

Call HUmbolt 5011

Desks, Chairs, Safes, Files.
Cash. FAber 5101.

Clothing, Furs, Discarded —34-A

Diamonds, Jewelry —34-B

DIAMONDS WANTED

SWAPS—
All Sorts —36

Don't Lose Your Equities

SWAPS—
All Sorts —36

HORSES, MULES, CATTLE—
Goats, Sale, Exch. Wanted, Etc.

Cattle —43-A

Goats, Milch, Etc. —43-B

POULTRY AND SUPPLIES—
Pigeons, Rabbits, Bees

Poultry and Supplies —44

Pigeons —44-A

Ducks, Geese, Turkeys —44-B

Rabbits, Hares, Etc. —44-C

PETS AND SUPPLIES—
For Sale, Exchange, Wanted

Birds —46-A

Dogs —46-C

HOUSES—
For Sale
Miscellaneous —50

Country Estate
San Fernando Valley

Glendale Foreclosure

A Home Different
JUST COMPLETED
6433 Warner Dr.

HOUSES—
For Sale
Miscellaneous —50

24 HOUSES

LONDON

BEAUTIFUL ESTATE

True English Bungalow

Dippell-Wallace-Bermant

BEVERLY HILLS
FORECLOSURE
PHONE OWNER. OX. 3863.

BEVERLY HILLS
De Luxe Duplex
Owner & Builder CR. 8530

AUCTION!

OWNER'S SACRIFICE
Only $9750
333 No. Bronson Ave.

Open for Inspection

PRICE CUT $15,000

414 SO. RIMPAU BLVD.

SECURITY TITLE CO.

Stone's Beauty Homes

West and Northwest —50-A

A REAL BARGAIN

$2000 UNDERPRICED

Underpriced $3000

HOUSES—
For Sale
West and Northwest —50-A

Foreclosure Offering
3 BEAUTIFUL HOMES
OUTSTANDING IN
CONSTRUCTION, VALUE, BEAUTY

7-room English bungalow of most unique design. 2 tile baths, unit heat, quality construction thruout.

Beautiful 6-room Italian with inclosed patio. Modern & artistic. A REAL HOME.

Unusually attractive 6-room English. Well appointed kitchen, tile bath with separate stall shower. This is the finest in its class.

Ph. owner, TU. 4118 or YO. 3720.

OUTSTANDING BUY
2-story 9-rm. stucco residence, center hall plan. Sun rm., breakfast room, butler's pantry, 4 master bedrooms, 2 tile baths, maid's room and bath.
$17,500.00
876 SO. BRONSON AVE.
HOWARD & BOSWELL
S.E. Cor. 6th & Oxford. DU. 1845.

7 ROOMS, 2-STORY HOME
IN BEAUTIFUL WELLINGTON SQ.
Strictly modern, just off Washington Boulevard. 3 bedrooms, 2 tile baths, open sleeping porch, gas furnace, electric controlled, 2 car garage and every modern convenience. A home that should easily sell for $17,500 that we can deliver at a genuine bargain of $14,750. Terms. Ask for Mr. Gunn.
CLARENCE URBAN
Washington at Gramercy. EM. 5213.

JUST THE HOME YOU WANT
Modern 6-room stucco, 2 bedrooms. Near Ventura Blvd. & Laurel Canyon ave., Studio City. Large level lot. Fine view of mountains & valley. Close to school. Every convenience. Exceptional value. Price $5250. Small payment down—terms. See owner, 12101 Ventura Blvd., or call Gladstone 8108.

7 ROOMS, MODERN, new bungalow, 3 bedrooms, 2 tile baths, elect. control furnace, 2 car garage, every modern convenience. Lot 60x155. Beautiful high terraced lot one blk. off Washington. A bargain at $10,500. Cash $2500, balance easy. Ask for Mr. Gunn.
CLARENCE URBAN
Washington at Gramercy. EM. 5213.

BARGAIN
5-room Spanish home with future. Brand new, landscaped yard, garage. Located on future major traffic way to ocean, but only priced at $4950. Robertson Blvd. district south of Pico. No agents. Mr. Hall. MUtual 6331. Eves. and Sun., EXposition 7534.

PRICED CONSIDERABLY BELOW REPLACEMENT COST FOR QUICK SALE
Beautiful 7-rm. house in Carthay Center at 6636 Moore Dr. Recently redecorated & modern in every respect. Close to schools & stores. Terms to suit buyer. Open for inspection Sunday afternoon. For keys phone FA. 2362.

WILSHIRE—2 STORY
MARVELOUS BUY AT $13,500
6221 DREXEL—JUST N. BLVD.
Brand new Span. architecture, spac. arched-in patio with fountain. Tile entry hall & stairs. Lg. sep. liv. rm. 3 beaut. bdrms. 2 dress. rms. Un. heat, elec. refrig. See this today. Mr. Kernshan, OX. 6168.

BEAUTIFUL 8-room doctor's Spanish residence, elegantly furnished or unfurn. One of the finest in the country; located between Wilshire and Country Club Drive, 928 Masselin ave. Must be seen to be appreciated. Price reasonable, small payment down, or clear lot in L.A. WH. 9054.

PRICED TO SELL
OPEN FOR INSPECTION
355 So. Rossmore Ave.
HOWARD & BOSWELL
S.E. Cor. 6th & Oxford. DU. 1845.

[illegible]

$2850—$300 Or Good Car
4-rm. bung. & gar. Paved st. W. Adams dis. Bal. like rent. Key 5097 W. Adams. OR. 8101.

HANCOCK PARK BARGAIN
10-rm. 5 bedrms. 3 baths, Italian stucco. Lot 75x198. McCadden near Beverly Blvd. OX. 5306. OR. 5823.

A REAL HOME $7000
New 5-r. Sp., hi gr. 2 bl. N. Pico. Nr. schls., cars. 1348 Dunsmuir av.

EXCELLENT buy in 7-rm. bungalow, 605 S. Sierra Bonita, every modern convenience, reduced to $16,000. H. P. Werth. WH. 1151. OL. 4065.

8-RM. pretentious cor. stucco home.
1501 S. Hi Point St.
Going only $10,500. OX. 1325. Own.

WILSHIRE'S ELITE
Stucco 6-rm. bung., cor. lot, cut to $9500. 3349 W. 8th st. DU. 8389.

5-RM. bungalow on view lot, 2 bl. Hollywood car. $4500. $800 cash. Lot alone worth the price. Geo. E. Spain. 3503 Sunset Blvd. OL. 6715.

HAVE 5-rm. house, B zone, centrally located. Gar. Shrubs, etc. Pr. $14,000. Need money, take $11,000 cash. Address X, box 17, Times Office.

BUILDER needs cash. Sacrifice new 3-bedroom home, $7500. Style of old England. Silver Lake Hills. Owner, 1848 Glendale Blvd.

WILL trade equity in new 10-rm. 4-bath Los Feliz home. Beautiful shrubbery, "old nature planted" trees. OR. 6401. 329 S. La Brea.

UNDERPRICED, beaut. new 6-room Spanish. Popular W. Pico dist. Priced to sell quickly. $6750. VE. 6484.

5-R. bung., dbl. front lot, nr. Beverly & Alvarado. Sac. for val. of lot, $9500. Tms. Owner, 128 N. Rosemont.

SACRIFICE sunny home. 5 bedrooms, 3 baths, patio off breakfast rm., upper porch. 691 S. Bronson.

$6500 For $4750. 5 Rms.
New, nr. Robertson & Pico. OX. 0612.

1922 So. La Brea ave. 5-room stucco, $9000. Improv. in. Street soon to be 100 ft. blvd. See Owner.

5-ROOM modern stucco, tile bath and sink. Nice district. Sac. price $3500. Easy terms. Owner. Ph. EM. 2451.

ARTISTIC hillside home, 2 flats. Good income. $5000. 3917 Sunset Drive. MO. 13907 or TU. 4573.

BIGGEST BARGAIN IN L.A.
5-rm. stucco bung. nr. Pico & Robertson. $5500. Hurry. OX. 1207.

5-RM. modern stucco bungalow, furnished, $6500. 2314 beautiful VICTORIA AVE. OWNER. EM. 0223.

HOME & inc. 3-family, pr. $5500. $35 mo. 1722 Longwood. WH. 9687.

$5500. $1000 DOWN. 5 rooms. 2335 London st. B zone. GR. 5166.

BEAUT. new 6-rm. bung., $1800 down, bal. mo. 5839 Pickford. OX. 9095.

South and Southwest —50-B

5 RMS., 1844 W. 47th st. 1 blk. W. of Western, theater, stores & bank. 1 blk. M car, lawn, shrubs & flowers. 40x128 lot. B zone. Astounding price—$4500. Owner, 4419 S. Western. VE. 0563. Eves. VE. 1097. Do not confuse this with poor property on account of price. IT'S A BARGAIN.

$375 DOWN
Buys large 6-rm. stucco, beautifully furnished, on large lot, real firepl., everything built in, extra shower, dbl. garage. By owner & builder, 3017 W. 79th St. TH. 1307.

DREAM AMONG THE ROSES
3-rm. & gar. 64x135 lot, $3500. Tms. A dream. 7934 S. Vermont. TH. 7392.

5-RM. mod. bung. $300 cash. $25 per mo. $2400 total. No mtg. or assmts. to pay. 9018 S. BUDLONG.

5-RM. house, mod., rear, lot 50x136 to alley. Fruit, flowers. $3750. $500 dn. $35 mo. incl. int. 201 W. 112. Own.

NEW 5-room English stucco. 627 W. 115th St. Lot 50x176, sacrifice $4800. Might trade. Phone TH. 9925.

SACRIFICE furn. 6 rms. mod. Your price. Own. 1708 W. 82 St. [illegible]

NEW 5-rm. stucco. 50-ft. lot. $3650, terms to suit. TH. 7491. Eve. TH. 7944.

$50 DN. $20 mo. 4-rm. 2 bedrms. Price $1750. 7312 S. San Pedro St.

HOUSES—
For Sale
South and Southwest —50-B

BARGAINS
Latest style Spanish and Colonial bungalows. Stucco and frame construction. 4, 5, 6 & 7 rooms, with all latest features. Fine built-up neighborhoods. Lawns & shrubs in. Ready to move in. Near car line or bus. Improvements in & all paid.
PRICES $4800 TO $8750
TERMS—$350 to $750 down and easy monthly payments, including 7% interest.
Owner. 3600 W. Slauson. VE. 0140.

60 Ft. on Boulevard
With beautiful 5-rm. home, all latest conveniences, corner lot, all assessments paid. Buy now and make a profit. Total price only $4950. Pay $300 dn., bal. like rent. Call MR. FRIESE. WE. 0251.

Widow Left Alone
MUST SELL DOUBLE STUCCO
$5500—$500 Dn. $40 Mo.
No mortgage on this one. ½ blk. to 7c fare nr. here. 6120 S. Vermont.

$4500—MUST SELL. Stucco bungalow, 2 bedrms., garage, lawn & shrubbery. Good location. 1 blk. main blvd., stores & bus, close to grammar and junior high schools. Owner. 6750 5th ave. TH. 0291.

$7000 Home for $5250
FEW DOORS FROM VERMONT & 46TH ST. High-class dist. 5-rm. 2 bedrms. Bachelor sacrificing. VE. 3444. WH. 1449.

GREATEST REAL VALUE
IN BEST TRACT IN SO.-WEST
NEW 6-RM. CEMENT STUCCO
$1000 DN. $7250 TOTAL
OPEN AT 1105 W. 81 ST.

DOCTOR'S or professional man's ideal office & home for sale. Center of Walnut Park, near Blvd. 6 Rms. Separate office entrance. Price $10,500. Nominal down paymt. DE. 2758.

FOR SALE—Beaut. 2-story Span. stucco, 7 rms., strictly mod., cor. lot, greatly underpriced. Will consider Highland Park or Glendale property for exch. Ph. YO. 2706.

$1500 BELOW CASH VALUE
5-rm. mod. stucco on $3000 lot. 83 St. nr. Figueroa. Only $3550. $800 cash. A gift. 344 W. 83RD ST.

7-R. corner house, nr. M. A. Hi. Redecorated. Sacrifice at $8300. $2000 will handle. Discount for additional cash. 4259 S. Van Buren Pl. WY. 3435.

THINK this over seriously, it's good. My equity and furniture in very attractive 5-rm. stucco. $1500 will handle. YO. 4175. Owner.

5-RM. house near Figueroa, paved street, assessments paid. Sacrifice $3400 net, easy terms. 515 W. 90th st. VA. 4650.

SACRIFICE 6-rm. modern, 2 bedrms. & den. A-1 condition. 55th st. nr. Fig. Own. 152 W. 45 st. AX. 5282.

NEW Spanish type, 3 bdrms., shwr. stall, elec. ref. Bonds pd. Less than $1000 dn. 2053 W. 79 st. WH. 6941.

5-RM. furnished bung. Rogers Pk., to close estate. $4250. $2750 cash. Away underpriced. 1126 W. 68TH ST.

4-RM. stucco, 2 bedrooms, bk. nk. Cl. to car and schls. 1201 W. 68th Pl.

$450 CASH. Nice 6-rm. nr. 54 st. $4250. Call 5724 S. WESTERN.

5-R. stucco, near school & bus. Sell or trade eq. for lot. 2423 W. 74th.

East and Southeast —50-C

5 Rooms & Bath $2950
$75 DOWN, $29.50 A MONTH
Good st., level lot, gar., cement dr. Flower. Nr. yel. bus. 4435 Whittier Blvd. AN. 4646. Open Sun.

OWNER'S SACRIFICE
Best offer by April 20 takes my 6-rm. house at 477 E. 39th St. at Avalon. Open all day.

FOR SALE (or exchange to Altadena)—Modern bungalow, 6 rooms, close in. Inquire 2824 East 6th st. Phone ANg. 1064.

NEW 5-rm. bungalow close to school, 99th st., near Avalon. Bargain, or will trade for lot. MU. 9590.

$500 cash, $45 mo. 1331-33-35 E. 58th st. Dbl. gar. Full price $5000, inc. $55 mo. Owner. WE. 2263.

$150 cash, bal. $25 mo. Fine 4-r. mod. stucco. 834 E. 105 st. HU. 1303.

NEW 5-rm. house at 9813 Kalmia. $4000. Consider trade. 611 E. 107 st.

North and Northeast —50-F

5-RM. brick dwlg. & gar. Just comp. Cor. view lot 92x168, con. streets in and paid. Tile bath & sink. Frigidaire, hrdw. thruout, fireplace. $5600. $3000 cash or clear vac. prop. 4986 [illegible] Owner on premises or CA. [illegible]

FOR SALE—5-rm. house in beautiful Highland Pk. Choicest residence section. Wonderful park-like view. See Owner on premises all day. 317 N. Ave. 57. GA. 2206.

$6500—6-rm. house. Lot 50x150. Dbl. garage. Fruit trees, shrubbery. Terms. Or might take clear lot for equity. Owner, 5180 Lockhaven ave. Eagle Rock. Ph. AL. 1824 or VA. 8416.

Verdugo Rd. & Glendale
5-room cottages, $2500 and up. [illegible]

PRICE $8500. 2 NEW BUNGALOWS, 1 5-rm. & 1 3-rm., double gar. Corner lot. Terms. GAr. 9861, eves. GAr. 5478. 4116 Pasadena Ave., L.A.

4-RM. frame house, rms. extra large. Lot 50x145, fruit, shrubbery, fish pond. $4700. [illegible]

[illegible]

Furnished Houses —50-K

GONE broke. $5000 if sold this week. Lot 40x120, 2 bungalows, gar. 2718 Glenfeden st. nr. Riverside Dr. Schl.

HOLLYWOOD—
For Sale, Exchange, Etc.

UNUSUAL BARGAIN
BY OWNER
Beautiful new $12,000 Spanish home for $9950. 7 rms., 2 tile baths, basement with unit heat. All rms. hand decorated over sanitas. Real fireplace in living rm. Also real fireplace outside in lge. patio. Entire lot inclosed with 5 ft. stucco wall, ornamental gate at entrance to driveway & patio. This home must be seen to be appreciated. Always open for inspection. Located between Melrose & Beverly, 430 N. Flores St. Beaut. view of Hollywd. Hills. CR. 6057.

$4000 for new 5-room modern stucco home. Large living room, cove ceiling, real fireplace, hardwood floors, sanitas covered walls in kitchen, breakfast room and bath. 2 bedrooms with hand decorated walls, tile sink and bath. Best plumbing. All wiring in conduit. Many built-in features. Gas, electricity, water and sewer in and paid for. Garage, lawn and shrubs. $400 down, $43.20 per month on balance, includes interest and principle. Al. Horowitz, owner and builder, 6963 Santa Monica Blvd. OX. 9804. Eves. OR. 6607.

BARGAIN, most beautiful view lot in Hollywoodland, unobstructed view of entire city. No grading or excavating necessary. Bank appraisal $10,000. Will sell for half. Terms arranged. Wayne Casady. WA. 1181.

LESS THAN COST, sold for $30,000, foreclosed now, $20,000, terms. Beau. 2-story Spanish residence, wonderful view, 8 large rms., 4 bedrms., 3 tile baths. Unit heat, 2-car garage. Owner. HE. 9096.

$7500, $1000 down, $100 mo. New 7 rm. stucco, 100 ft. lot. 11145 Sunshine (S. of Ventura.) 6 minutes N. of Hollywood & Cahuenga. WOOD, 126 W. 3rd. TU. 1533.

CLEAR 4-rm. stucco, 2 bedrms., lot 50x135, fruit trees, near school and Hollywood. Cash offer quick. Phone OX. 5975, Sunday or after 4.

VIEW lot next to beautiful $150,000 residence, all improvements in and paid for. OL. 8204.

SACRIFICE beaut. lot overlooking Hollywood and Los Angeles. Exclusive Los Feliz dist. Owner. TU. 2789.

SAC. 1641 COURTNEY, 6-rm. 2-story 2½ baths. Furnace heat. GR. 5832.

BEAUTIFUL 6-rm. bung. View over Hollywood. $5500. Owner. OL. 5313.

BEAUT. 5 R. stucco, $1000 dn. Will trade. 612 N. Orlando. MO. 13977.

BEVERLY HILLS—
For Sale, Exchange, Etc.

Regardless Of Price
Owner leaving this country & must sell 2-sty. Mediterranean home, 2 blks. No. of Santa Monica Blvd. on lge. lot. 3 master bedrms. & 2 baths, maid's rm. & bath, liv. rm., din. rm., brkfst. rm. & patio. Shown by appt. only. Call OX. 7631 before 9 or after 6. No brokers.

WE offer for immediate sale the lowest priced bungalow in Beverly Hills, north of Santa Monica. 5 rooms. On one of the old tree-lined streets.
$14,500
Lot vacant, worth $10,000. Beautifully landscaped. A chance to acquire a home on terms at this low price. Kem & Elkins. Sole Agents. 423 N. Camden Drive. OX. 1171.

CIRCUMSTANCES necessitate immediate sale of beautiful new home, newly furnished, 219 SO. ROXBURY DRIVE, either furnished or unfurnished. MRS. LOUISE WHIPPLE. OX. 7371.

EXCHANGE—$8500
3 bedrooms, 2 baths, 2-story English home. Will take smaller house or vacant. Childs. CR. 4184.

ADVANCE 1930 MODEL HOME
160 ft. from Wilshire. SMART and CHARMINGLY finished. OWNER.
129 N. CARSON RD.

BUILDERS BARGAIN
Beaut. cor. residence lot no. of Beverly Hills Hotel, surrounded by mansions. GR. 4971. eves., HO. 3023.

HOUSE for sale furnished or lease to responsible couple for 1 year. 337 S. Oakhurst Dr. OX. 2934.

BEVERLY HILLS—
For Sale, Exchange, Etc.

THERE IS A BEST BUY
IN A BUNGALOW
WE HAVE IT
7 large rooms, fireplace, beautifully tiled bath. In addition there is another room adjoining the 2-car garage. This is worth $12,500 and can be had for $8250.
BEST BUNGALOW LOCATION
BEST BUNGALOW BUY
KEM & ELKINS, AGENTS

BEVERLY'S NEWEST
On Large Corner
10 rooms, 4 bedrooms, 3 baths, 2 fireplaces, tiled kitchen. Just completed and priced for quick sale. Open for inspection.
KEM & ELKINS, AGENTS

NEW-VACANT-OPEN
14 rooms, 5 bedrooms, 3 baths, 2 maid's rooms & bath.
In the best section of Beverly and lot 100' in width wonderfully landscaped.
813 BEDFORD DRIVE
$20,000 Under Price
KEM & ELKINS, AGENTS

If you want the best for the least in a 9-room, 2-story residence on a view lot, see
435 S. SPEEDWAY
This home has large entry hall, living room 17x27, dining and breakfast rooms, all-tile kitchen, den, bedroom & bath downstairs. Upstairs there are three lovely bedrooms, each with a dressing room. Two beautiful tile bathrooms with separate all-tile showers. Everything in this home is of the best. This property is clear and any reasonable terms can be arranged. Cash price, $22,000.

KEM & ELKINS
423 N. Camden Drive,
Beverly Hills OX. 1171

Meline Specials
Exclusive building sites in
Beverly Hills
are offered at original prices.

Lot No. 1, 264x290	$40,000
Lot No. 2, 170x170	21,000
Lot No. 3, 100x233	16,500
Lot No. 4, 80x170	11,000
Lot No. 5, 75x150	7,000
An acre site, Bel-Air	13,000
1¾ A. site, Bel-Air	24,500
And others sites as low as	3,500

Also
Beautiful Two-Story
ITALIAN HOME
FOR SALE OR EXCHANGE
of 10 large rooms, 4 master bedrooms and sitting room with fireplace. Beautiful living and dining rooms, kitchen, bkfst. room and maid's room. Spacious entry hall. On one of the most exclusive streets in Beverly Hills. Walled-in yard with abundance of flowers and shrubs. This property is free and clear of all encumbrances and assessments. Will consider some exchange. If interested, call WALTER R. HOLLAND.

FRANK MELINE CO.
Exclusive Agents.
462 No. Canon Dr., Beverly Hills.
OXford 6171

$1000 DISCOUNT
IF SOLD BEFORE COMPLETED. GREATEST VALUE IN BEVERLY HILLS. 7 LARGE ROOMS, SPANISH, 2 BATHS, UNIT HEAT, ELEC. REFRIG. SANITAS THRUOUT. NR. WILSHIRE BLVD. & SCHOOL.
$10,500
Mr. Jones or Mr. Eastland, OX. 7181
FRED BARMAN CO.
130 Wilshire Blvd., Beverly Hills.

$30,000 8 RMS. $23,000
329-333-337 S. ROXBURY DR.
2-STORY MODEL SPANISH HOME IN BEAUTIFUL BEVERLY HILLS. WE ARE FORCED TO SACRIFICE ONE OF THESE THREE HOMES IN ORDER TO CARRY THE OTHERS. COME AND SEE THEM. YOU WILL FIND A RARE BARGAIN. OPEN EVENINGS UNTIL 9.
OWN., 249 S. LINDEN DR. OX. 7461.

710 NO. RODEO DR.
$30,000 total price for this 8-rm. home of famous Austrian actress now living in Europe. 3 baths, chauffeur's quarters, huge swimming pool, glorious garden, large lot. Owner actually taking loss of $8000. This is without question Beverly Hills' greatest bargain. Open for inspection daily 1 to 5 p.m. RAY L. HOMMES. CR. 3313.

FOR SALE OR EXCHANGE by owner and builder, 459 So. Rodeo on knoll near high school. New Span. 2-sty., 9 rms., 4 bedrms., 3 baths, 2 showers. NOTHING FINER. Price $24,500. Take clr. res. lot or bungalow worth money. GR. 9425.

OWNER'S SACRIFICE
$19,500 buys 2-sty. English type stucco. Lot 80x150. Fine shrubbery & landscape. See today. 517 No. Maple. Owner on premises. Ph. OX. 2988, day or eves.

BARGAIN FOR BUILDERS
$13,500 for corner and adjoining lot, residential income. 106x150. N.E. corner 3rd & Maple. $3500 cash, balance terms. Courtesy to brokers. Owner, OXford 3879.

523 N. FOOTHILL
Just finished, most comp. house under $50,000 in Beverly Hills. 11 rms., 5 bdrms., 4 baths, 3 fireplaces, lge. library, etc. $38,500. Open 1 to 5. HOWE & HAUN INV. CO.

$6500
$850 down. 5 rms., stucco bung., concrete street, all improvements in and paid. Right in Beverly Hills. 1/2 terms. RAY L. HOMMES. CR. 3313.

WOW, WHAT A BUY!
From builder, 321 So. Bedford Dr., the biggest bargain in Beverly. Bring the check and prove it. Open eves.

EXCHANGE—$8500
3 bedrooms, 2 baths, 2-story English home. Will take smaller house or vacant. Childs. CR. 4184.

A 7-ROOM Spanish bungalow, 3 bedrooms, 2 baths, electric refrigeration, 2-car garage, patio pools, near schools and churches. 316 S. Rexford Drive. $10,500. OX. 1840.

RESIDENTIAL inc. lot, 50x129, 1 blk. So. of Wilshire. Suitable duplex or flat bldg. Cash or tms. Princ. only. Address L, box 353, Times Branch.

ALMOST an acre, level, 220 ft. front. Perpetual view. Tiger Tail, Brentwood. $7500. Phone Phil Norton, VA. 7151.

TWO-STORY ENGLISH
FURNISHED OR UNFURNISHED
616 NORTH PALM DRIVE

MODERN 7-rm. home for only $7650. U. heat, dbl. gar., con. st., all assess. pd. 447 S. Clark Dr. Bldr. OX. 2585.

THE HOME FINDERS CO.
GEO. H. PRINDLE
1243 WILSHIRE BLVD. OX. 1054.

FOR sale, unusually attractive 7-room English bungalow, 56-ft. lot, extra lge. living rm. 305 S. Oakhurst Dr.

BEST BEVERLY HILLS BUYS
GEO. E. READ, INC.
Phone OXford 6177

BEAUTIFUL Bev. Hills resid. lot, 70x150. Want income lot near Bev. High School. V. W. MILLER. CRest. 4194.

I HAVE two trust deed lots in Beverly Hills. Call LEE COGGINS. CRest. 6505. Eve. MO. 13156.

5-R. bung. ½ blk. from Wilshire Blvd. Bargain. Owner away. OX. 5409.

$7500—6-RM. stucco, dbl. gar. $2000 cash. 1416 Redondo Blvd. WY. 2203.

WESTWOOD HILLS—
For Sale, Exchange, Etc.

$1000 WILL HANDLE
Well furn., delightful artistic 5-rm. bung., including baby grand piano. Near Beverly Hills Hi School. Beautifully landscaped. DR. 1672.

ONE of the finest 5-rm. homes in Westwood with lge. cor. lot. Must be seen to appreciate. Exch. for something smaller. HE. 2706.

$4750
5 rms., 2 bedrms., tile bath and sink, dbl. gar. 2143 VETERAN AVE.

BARGAIN BARGAIN
Fine new 7-rm. English type home. Real sacrifice. Owner, EX. 0433.

WESTWOOD res. lot, 2 blks. S. of Wilshire, by owner. 4611 Fountain.

SACRIFICE, residence lot, $1475 cash. 2 blks. north Pico. TU. 8938.

FOR houses and homesites in Westwood hills. I. W. Adams. OX. 1028.

GLENDALE—
For Sale, Exchange, Etc.

Lovely Rossmoyne Home
2 TILE BATHS. SEPARATE SHO'R. 2-UNIT HEAT. ELEC. REFRIG.
Was $11,000, Now $9250
Red tile roof. Lawn, sprinkling sys. SULLIVAN, 112 South Brand.

BUILDERS ATTENTION
Apartment and store site and home, 534 Glendale Blvd., Glendale. 212x60 with new modern 7-room house and garage on rear of lot. Worth $25,000. Best offer in 5 days above $12,000 will be accepted. L. A. phone VAndike 3074.

BARGAIN Hunters, come to 1341 Linden Ave. today & buy from bldr. new 7-rm. stucco at price that will surprise you. Small dn. paymt., bal. like rent. L. A. Phone GR. 2822.

$8500—$850 DN., in restricted Glen Oaks. 3 bedrms., large tile bath, shower stall, unit heat, electric refrigeration. Lot 50x160. Glendale ph. Douglas 7965. L.A. ph. AL. 5514.

GLENDALE—
For Sale, Exchange, Etc.

Glass Sun Room!
NEW 2-STORY STUCCO
FULL RED TILE ROOF
TWO COLORED TILE BATHS
$10,500—$1500 CASH
Wonderful location, close to Mountain street and Rossmoyne ave.
NINE SPLENDID ROOMS, tiled entrance hall, tiled stairway, large plate window. Bedroom or den downstairs, three bedrooms, GLASS SUN ROOM, upstairs, two full tile baths, ELECTRIC REFRIGERATION, large balconies. Splendid lots, ORANGE TREES, lawn, shrubs, sprinkling system. Open Sunday.
Greenlaw Realty Co.
R. N. GREENLAW, REALTOR
148 So. Brand. Douglas 9201.

$7850—$1500 DOWN
2 BATHS, UNIT HEAT
ELEC. REFRIGERATION
7 rms., 3 bedrms. If you are looking for a home it will pay you to see us.
SHOOK & HIGHSMITH
116 So. Brand, Realtors, Doug. 2590.

L. H. WILSON, INC.,
REALTORS
Specializing in improved and vacant industrial properties in and adjacent to Glendale and Burbank. Office 1530 So. San Fernando Road CAp. 1714. Douglas 1551.

NEW
FIVE REAL BEDROOMS
2-STORY SPANISH STUCCO
ROSSMOYNE SECTION
$10,500—$1500 CASH
GLENDALE REALTY CO.
131½ SO. BRAND BLVD.
DOUGLAS 44. CAp. 1218.

H. L. MILLER CO.
Real Estate, Insurance, Loans
212 E. BROADWAY, GLENDALE
Phones: CApitol 7337, Glendale 853.
OPEN SUNDAY.

ONLY $4850. WORTH $7000. 6-RM. STUCCO.
LGE. COR. LOT, IN VERDUGO WOODLANDS. 221 S. BRAND

PASADENA—
For Sale, Exchange, Etc.

WONDERFUL values in 6 to 8-rm. modern homes. Owners must sell. Well located, also Foothill homes. Hogan Co., Sales & Rentals, 379 E. Colo. st., Pasa. Ter. 2151. Est. 18 yrs.

FOR SALE or trade, Altadena foothill home, strictly modern, 8 rooms, large sun porch facing south, located 1043 Attica st. See property, then phone Owner. CRestview 5366 L.A.

GROCERY and 5-rm. house next door. Best neighborhood. Large lot. $4000 will handle. Address X, box 64, Times Office.

ATTRAC. res. 4 sunny bdrms., slpg. por., 2 bths., golf. Exclusive section. Red. $4000. Price $12,500. 1194 Boston, Altadena. Phone Sterling 4791.

BUNG. near schools, transp., etc. Price $3500. Easy terms, or exchange for Balboa Island. Box 86, Lamanda Pk.

ALHAMBRA—
For Sale, Exchange, Etc.

MUST be SOLD AT ONCE, cor. 1½ acres, 6-rm. house, cut from $17,500 to $8000, for immediate sale. Must have half cash. Owner in a jam. Close to stores, banks, street car line. Wonerful bargain.
FORBES CO., 6 Nor. Garfield Ave.

FOR SALE
25 choice building lots, by owner, nr. new Western Air Expres. Big bargain, no trade. Address F. A. Stever, 432 N. Hidalgo, Alhambra.

NEW, 3 bdrms., billiard rm., furnace color tile, mahog. Sacrifice $6500. 121 E. Main (key.) PHONE 1425.

NEW 3 bedrm. stucco near main and high school. $4750. $750 cash. Owner forced sale. Grabler, 34 N. Garfield.

FOR RENT—4 rms. & bath, modern, fruit & flowers. 616 S. Chafril.

SAN MARINO—
For Sale, Exchange, Etc.

WANT clear vacant or will assume on business income for $24,000 equity in fine new two-story Spanish and adjoining lot in San Marino. Phone Owner, Colorado 4380.

15 ACRES oranges, priced right, own. ph. Alhambra 3836-W or EL. 1088.

CITY LOTS AND LANDS—
For Sale —53

LOS FELIZ HILLS
A wonderful 60 foot lot with grand view, including all improvements, & paid for. $4000, terms. Other outstanding buys.
Wm. MEAD OFFICE
3997 LOS FELIZ BLVD.
OLympia 6718.

Los Feliz District
Large level lot, 1 block north of Los Feliz. Several thousand dollars underpriced. Will take $7500. Best section, good view.
WILLIAM MEAD ESTATE
Los Feliz at Vermont. OL. 1606.

VIEW LOT
$500 full price, $50 down. Overlooks golf course, club grounds near Burbank in Duna Canyon. Paved Blvd. going in near lot. All privileges of club included. No dues. Principals only. Address K, box 524, Times Branch.

REAL HONEST VALUE IN A WILSHIRE APARTMENT HOUSE SITE NEAR NEW UNIVERSITY. Due to increase very rapidly in value. See this, it is the cheapest site in this locality today. Call MISS COOKE. HO. 7904, or eves. RO. 9228, for appt.

MUST SELL
90x125 feet at 1012 N. Berendo. Ideal apt. hse. site. Income $110. Worth $25,000. Will take $17,500. Phone TU. 6923 during office hours.

WESTWOOD VILLAGE
Want reliable builder for this fine apartment site adjoining new U.C.L.A. campus. Special terms, financing, etc. Priced under $150 per foot. MU. 4221. Sta. 45.

Builders Take Notice
A real hotel corner, near Wilshire Blvd., close in, 75x150. Dirt cheap at $30,000. Will sell for less. Call WA. 1903.

107 Ft. Hollywood Income
SUITABLE for four-unit court or double bungalow. Sacrifice for only $150 cash. Balance $18 per month. Splendid investment. OL. 3857.

BUILDERS TAKE NOTICE
107 feet frontage by 135 to alley close to Hoover and Venice Blvd. Excellent apartment site. House and 3 garages. $16,500 and only one-half down. Trinity 7233, Mr. Bartling or Cutter.

$2500
WONDERFUL VIEW LOT
12 minutes downtown, Hollywood way. Concrete streets. Sewers paid for. 5-cent fare. Near schools. $250 cash. Balance easy. OL. 4410.

FOR SALE—2 lots 50x140. In fine neighborhood. Can move house on. Will take back full value of lot on 1st mortgage. Owner, Charles Large, northwest corner Slauson ave. & West Blvd.

FINE BUSINESS CORNER
On Santa Monica Blvd. near U.C.L.A. Exceptional investment opportunity at $12,700. Terms. Mr. Root, MU. 4221.

$2500 lot, LAKE ARROWHEAD, big pine trees. Sac. $1750, terms. $5000 lot nr. Highland ave., Hollywood, $3800, terms. $2100 lot PACIFIC PALISADES. Owner, sac. $1675. $425 cash. 457 S. Western ave. WA. 1480.

70-FOOT INCOME CORNER
Ripe for immediate improvement. Close to new U.C.L.A. campus, trans., stores, etc. Snap at $6000. Terms. Mr. ROOT. MU. 4221.

ONLY $275 CASH
Eighty-foot frontage on paved st. Everything in and paid for. Marvelous view of Hollywood, Los Feliz and the sea. OL. 7606.

Hotel-Apt. Site
Close in, 471 Hartford near Professional Bldg. 50x120, price $15,000, worth $25,000. ½ cash. TR. 9424.

SACRI. lge. dbl. lot, espec. fine view. This prop. was arranged by a bachelor to build home. 30 fine fruit trees, lots of flowers. You have to see this prop. to apprec. For appt., CA. 6326, 7 a.m. to 6 p.m.

FINE lot at Seal Beach near ocean front. One at Tweedy Park, two at end Annandale car line, one near main entrance Westwood University. Address Y, box 278, Times Office.

ONLY $300 CASH DOWN
Close-in seclusion, incomparable view. Concrete streets. On 5-cent cars, and only 15 minutes from 7th and Broadway. OLympia 4709.

SOUTH GATE LOTS
Commercial ½ acre, 120 by 135. 1 blk. from blvd. Price includes sewer, street, ornamental lights, etc. $2700. Owner. 2749 Orchard Pl. MI. 3485.

CHEVY CHASE. Beautiful hillside lot, 1-3 acre, overlooking golf course, on Chevy Chase Blvd. Owner will sacrifice. Phone WE. 1394 or Culver City 3415. Ask for Conley.

BUILDERS AND INVESTORS
Out of town owner anxious to sell vacant, ideal hotel apt. site, 75x150. 5th & Bixel. Walking distance. Call TR. 0996.

GOLF COURSE LOT
25 minutes from downtown. 89 feet frontage, level building site. Value $6000. Will sacrifice for $2150. Call Mr. Thomson. AL. 5414.

SACRIFICE LOT
Res. S.W. sec. Hi ground, all assess. pd. $1650 cash. Owner. TH. 2455.

FOR quick sale—Beautiful res. lot, $600, half cash, bal. to suit. Sac. to raise money. Original cost $1350. Carlton. OL. 8308.

B ZONE SUNSET cor. $300 front ft. Best buy on blv. Agts. list. HE. 7879.

SPECIAL low price. West 110 st. nr. Hoover. Ph. UN. 4382 or VE. 7801.

CITY LOTS AND LANDS—
For Sale —53

GREATEST SACRIFICE
$5250
Agents! Builders! Speculators!
Wilshire cor. 50x125.
Wonderful apt.-house site.
WILSHIRE BLVD. FRONTAGE
114x180, worth $114,000. Now $59,000. Must be sold at sacrifice. Don't wait.
JAMES J. DONAHUE
3723 Wilshire Blvd. DR. 4951.

WILSHIRE BOULEVARD
SYNDICATE DISSOLVING
For the purpose of dissolving a syndicate, a Wilshire Blvd. corner 130x175, one block from major intersection is offered at $430 a ft. At this price half cash is required. Balance 2 yrs., 7%. No trades. Phone RO. 7371.

SACRIFICE
4 lots 50x135 ft. each. Otherwise known as a commercial acre. Gas, water & elec. On decomposed granite street, 300 ft. off concrete highway. Close to Ventura Blvd. and Studio City. Price $1250 per lot. For further information address L, box 347, Times Branch.

Speculators Attention
WILSHIRE BLVD. BARGAIN
53x180
Unrestricted, where new devel. will more than dbl. the value. Total pr. $32,500. Good tms. Call F. A. Scott.
JOHN A. VAUGHAN CORP.
Wilshire & Canon Drive. OX. 6188.

RES. lot blk. fr. Wils. Blv. $3250
Apt. or duplex lot, Wils. dist. ..$3250
Fairfax cor. $4250
POWERS & CO., Realtors
OR. 9302 OX. 1328

SACRIFICE for cash. 150 ft. frontage on Sunset Blvd. Wonderful bldg. site. Value $350 ft. Positively no reas. offer refused. Need cash. MO. 11707.

$4750, $1500 Underpriced
High-class apt. site, Beverly Hills, Pico dist. Impts. in & pd. OX. 9811.

ONLY $285 DOWN
Beautiful view lot, 60x146, on paved street. Only 12 min. from downtown. Nr. schools. 5c fare. OL. 7700.

BEAUTIFUL east-front lot, north of Venice Blvd., Culver City, near studio. Great sacrifice. $950. Owner. 1832½ S. VERMONT AVE.

$10 PER month buys 60x135-foot lot at North Hollywood. E. L. Jensen. 336 Wilcox Bldg., 2nd and Spring. VA. 1383. Evenings, TH. 6448.

$11,500—3RD lot from Wilshire Blvd. on Ogden. Bargain for cash or exchange for good 2-st. house. Write 1626 N. Harvard Blvd., Apt. 305.

BEAUTIFUL east-front lot, N. of Venice Blvd., Culver City. Great sacrif. $950. Owner. 1832½ S. Vermont Av.

APT. SITE NEAR FORUM THEATER 60x176. $13,500.
REAL SNAP. ORegon 3104.

MUST sell my beautiful view lot on Hollywood Blvd. Cost $6500. Sell $3500. OR. 2814.

HALF acre level, 125x173 to alley near Venice high school. Pr. $1600. 5318 W. Washington Blv. WH. 3385.

$150 CASH for $825 equity in choice lot: $675 below regular price. Illness; need money. EX. 2549.

7 50-FT. lots, Holt St. north of Pico. $2000 each. Worth $3000. Call MR. SHUCK. OR. 1231.

$3500—THE BEST IN HOLLYWOOD B Zone corner nr. Fairfax & Santa Monica Blvd. 7863 Willoughby ave.

4 LOTS near Figueroa, close to schls., city playground & stores. Sacrifice for quick sale. $1700, terms. VA. 4050.

MUST SACRIFICE, going abroad. Bronson ave. lot, $1700. "R" 1910 Crenshaw. EM. 8110. OR. 0392.

EQUITIES 2 No. Hollywood lots, heart of activity. Reas. Courtesy agents. Address L, box 599, Times Branch.

SACRIFICE downtown apt. & hotel cor. Owner must sell. OX. 9620.

WILL sacr. for $700 cash, lot 50x130 in city. Owner, 2128½ Wilmot.

$6500 buys duplex lot in Hancock Park. HE. 2706.

WILSHIRE lot bargain, 4th St. $3300. DR. L. B. DESSER. UN. 2901.

B ZONE lot, Wilshire-Fairfax dist. Will sac. for cash. Owner. WH. 4149.

HOLLYWD.'s best loc. apt. site, 65x190. $62,500. GR. 2645. 11-12.

BEAUTIFUL lot, Hillcrest Rd., Bev. Hills. Make offer. OX. 4405 eves.

BELOW cost, residence lot in Carthay Center. WH. 3550.

SPLENDID lot, 75 ft. Bargain. Hancock Park. Phone EX. 5949.

APT. CORNER 50x140. CLOSE IN. Sacrifice about ½ value. HO. 6534.

B ZONE lot 50x150. Best Holly. apt. dist. $9500 net. 5616 La Mirada.

CLEAR residence lots, Goodyear tract. Owner. Call DR. [illegible]

LOT $500. [illegible] A. Imperial.

$1100 A. 310 Coulter Bldg. MU. 7725.

BUSINESS lot. [illegible] S. San Pedro. DU. [illegible]

56TH St. 45 ft. lot nr. Western. $1700 cash. Owner. YO. [illegible]

INCOME lot nr. 54 & Western. $2300. A big buy. Call 5724 S. WESTERN.

CAN arrange pay-off on West Side B zone lot, snap. UN. 3141.

B zone lot 50x130 to alley nr. Vine & Santa Monica. $7500. OL. 3722.

Res. lt. blk. fr. Wil. Blv. $3250. Apt. st. $3250. Fairfax cor. $4250. Call OX. 1328.

BUSINESS PROPERTY—
For Sale —55

WILSHIRE BLVD.
MOST VALUABLE DISTRICT ON WILSHIRE IN WESTWOOD HILLS
Directly opposite University Village, where more money is being spent than any other spot on Wilshire. The WISE INVESTOR will investigate this buy. Call Mrs. Arnold, HO. 7905, or eves. CR. 8186 for appt.

WILSHIRE CORNER
IN HEART OF ACTIVITY
Never again at this price. Investor's opportunity for real profit. Some exchange considered.
EXCLUSIVE AGENT
Kenneth A. Brainard
436 N. Beverly Dr. OX. 1131.

BERT DALE
7220 BEVERLY BLVD.
Offers for sale a store building on La Brea ave. near Beverly Blvd. Rented at $225 per month. Phone Mr. Le Sage. OR. 1141 for price & terms now. You can make money on this property. Brokers list.

AUCTION AUCTION
Mon., Apr. 22, 10:30 a.m. VA. 4551.
7004 South San Pedro St.
Wonderful 6-room bungalow, large business lot 37½x100.
Your price takes it.
Willis Land Co. O. M. Banks, auct.

Whittier Blvd. Corner
Desirable 60 ft. on Whittier Blvd. Cor. La Verne. Very best location in this fast growing section. W. J. Nichols, owner. 4266 Whittier Blvd.

AUCTION AUCTION
Mon., Apr. 22, 1 p.m. VA. 4551.
1163 North Hoover street.
Wonderful 6-room bungalow, large business lot 40x130, garage.
Positively at your price.
Willis Land Co. O. M. Banks, auct.

WILSHIRE BLVD. COR.
UNRESTRICTED C ZONE
Bet. Westlake Pk. & Western ave.
LESS THAN $185,000
See M. E. HURLEY, Rm. 5
3722 Wilshire Blvd. DR. 1000.

OWNER must sell a large business or industrial lot on Mission Rd., one block from Gen. Hospital. Speculators, take notice if you want a snap. A. A. Cuen, 2800 N. Main st. CAp. 2729.

Fairfax Corner Steal
$10,000 UNDERPRICED
FORCED TO SACRIFICE. OR. 1121.
W. I. Hollingsworth & Co.
Realtors
6th and Hill. TRinity 9651.

59-FT. CORNER
ON WESTERN NEAR FLORENCE
At a sacrifice for cash. A wonderful investment. 7705 S. Western. TH. 9717.

$1000 BONUS
Besides full com. to salesman selling business cor. Glendale on Brand nr. Colo. Ph. Doug. 5633 for particulars.

WESTERN AVE. LOT
50x114, near Florence av., only $6500. OWNER. AX. 6829.

GREAT sacrifice. 748 Gladys Ave., 40 ft. Reduced from $10,000 to $5750 cash. VA. 7938. Chas. O. Goodwin. 1003 W. Washington Bldg.

CHOICE PINE AVE. LOT
So. of Tenth, 50x150, alley cor. Price reduced to only $800 per front ft. M. Carlson, 654 Elm, Long Beach.

BUS. property, cor. 2 boulevards, close in. Large industrial development close by. Ripe for improvements, very cheap. Owner. Ala. 2522-R.

FINE large corner, market street, Inglewood opposite Buick agency. Sac. price for action. Will take some trade. Call Owner. TR. 6564.

EXCEPTIONAL PINE BUS. COR. improved, leased. Paying over 15% on $30,000 required to hdle. No trades. C. A. Peterson, Vermont at 10th.

Fairfax Ave. $200 Ft.
50x123 to alley. Big bargain.
CALL FOR MR. BUNCH. WH. 2311.

FORECLOSURE BARGAIN
Santa Monica Blvd. lot, near Virgil. For particulars write P.O. Box 54, Santa Monica.

WESTERN avenue, 60-ft. brick bldg., only $35,000. Easy terms. Some trade considered. L. A. DOLTON. 221 S. Vermont. WA. 1915.

MAJOR business corner East Hollywood. 120x90. Temporary income $450 month. Bargain. Mr. Greve. GR. 7473.

BUSINESS lot nr. main intersection in S.W. Must sell equity $650. Bal. $31.50 mo. VE. 1175.

GOOD corner on new & busy blvd., 5-yr. lease to open market. Must sacrifice. $3500 will handle. DR. 1672.

MUST sac. San Fernando Blvd., Burbank, 80x350, facing 2 sts. HE. 0018.

FLORENCE ave. lot 25x131, $1575. $350 down. Call 8910 S. Western.

BUSINESS PROPERTY—
For Sale —55

PRICE $14,500
$5000 CASH
INCOME $1800 PER YEAR
New brick building located 10 minutes from 7th & Broadway on main downtown artery. Well secured lease to large corporation. $7000 bank loan at 7%.
J. M. FERGUSON CO.
DR. 1628. 2607 W. 7th St. DU. 0573.

IMPROVED business property for sale on one of the main sts. in Glendale. Address Y, box 138, Times Office.

REAL BARGAIN
727 E. PICO. RENTED. $8750.
TERMS. OWNER. FI. 0382.

8711 SUNSET BLVD., E. of Highland ave., business lot 55x150. $800 per foot. Call GR. 0601.

CORNER business lot Victory Blvd., Glendale. 49x147. Nr. airport. $5000. $2000 underpriced. Owner. HO. 8947.

FAIRFAX corner nr. Wilshire & Hancock Pk. $400 ft. 551 S. FAIRFAX.

WEST side close-in properties, fortune quick. McGarry. Own. VA. 5294.

INDUSTRIAL PROPERTY—
For Sale and Exchange —56

FOR small factory sites see FOWLER. 1409 Central ave. WE. 0030.

VERNON. 210x129, trackage, 75c sq. ft., terms. 2146 E. 37th. DE. 5858.

LOT 38 ft. frontage on Hemlock near 9th. A real bargain. VA. 5047.

INCOME PROPERTY—
For Sale —57

$13,500 B Zone B $13,500
Lot 50x135
TWO BLOCKS NORTH OF WILSHIRE NEAR WESTERN
Imp. 6-rm. bungalow, 2-car garage.
A Real Sacrifice
Dickinson & Gillespie Corp.
5375 Wilshire Blvd.
WYoming 4202 WYoming 4202

Hollywood Income Prop.
$18,250
Consisting of 6 bungalows, furnished, & 4 garages. Lot 60x150. Close to Hollywood Blvd. These bldgs. would cost over $16,000; lot is worth $18,000; furniture $4000; total $38,000. Income $240 a month. This is a bona fide pickup, look at it with me. C. J. O'Hara. DU. 3000.

$1000 Down
20-rm. 4-flat bldg. A No. 1 construction. $220 income. Garages. Near Fairfax High. See me on property Sat. and Sunday. 622 No. Genesee, or call UN. 6522.

IF you have $50,000 cash (no trades) I can positively show you the biggest income producing property in the Wilshire-Hollywood dist. $50,000 sure profit inside of 12 months. RALPH E. FORD (formerly Ford & Becker.) 3753 Wilshire Blvd. FI. 2121.

LEAVING CITY
Must sacrifice 2 modern 14-room stucco duplexes, choice location, easy terms. Might consider clear vacant or equity in good business lot. Call OX. 5079.

MUST SELL FURN. APT. HOUSE
So. Rampart. Owner retires. 24 singles. Income over $10,000. Or mortgage. Small cash payt., some exchange. Positively the best apt. deal in L.A. S. B. Hickox, 310½ S. Wilton Place. WA. 3697.

JUST COMPLETED
Latest all-'round up-to-date apt. house on cor. 8 3-rm. spacious apts., richly furn., elec. refrig. $7200 income yearly. Will take some cash & trade. 301 S. CLARK DR. CR. 6620.

MAKE OFFER
for my equity of $23,000 on 2-story 20-apt. bldg., value $67,500. Beaut. furn. Income $12,000 per yr. 1324 N. New Hampshire. Owner. TR. 9424.

New 4 Family Flat, 5 Rm.
Each. Tile features, hand painted walls, gar., etc. In Hollywood bet. Santa Monica & Melrose. Owner going east, must sacrifice. DR. 1672.

FURN. apt. house, 30 singles, income $650 mo. Wilshire dist. 6 blks. to Bullock's new store. Will accept some clear trade. $87,500. Owner. [illegible]

PICO cor. 150 ft., busy location, inc. from temporary bldgs. $225 mo. Will take hillside home to $25,000 part paymt. Only $65,000 for quick sale. Phone Owner. RO. 8191.

$11,000, $5000 U'derpriced
New mod. 4-family flat, near Wash. Blvd. Income $155 mo. Imp. in and paid. 4701 W. ADAMS. EM. 8313.

FORECLOSURE SALE by Title Guar. & Trust Co., Sat., Apr. 20, 11 a.m. B'way entr. Court House, prop. at 427 N. FREMONT, 50x200, old impr. Income over $200 a mo.

STUCCO FLAT BLDG. $14,000
Mtg. $10,000, only $4000 cash. Nr. Vermont & Wash. Owner leaving, best we have seen. Who wants this? WOODARD, 5712 Vermont. YO. 2787.

B ZONE cor. 50x133 to alley, near Western & Adams. 1st & 2nd T.D. 3 yrs., 8%. $9423. Worth $15,000. Want reasonable offer for equity. OWNER, MU. 6507.

INCOME SPECIAL
4 units, 16 rms. Very fine. Close in. Income $2400. Mtg. $9000. Don't fail to see this today. OL. 5817.

REAL BARGAIN
4-family flat, value $16,000. 1st mtg. $5000, 7%. Make offer for equity. TY. 1703.

At Your Own Price
4 5-rm. flats nr. Beverly. Income $245 mo. Some cash. Make offer. Balance arranged. Owner. WH. 4975.

APT. site, 4th ave. $3000 under real value. Price $13,000; $8000 will handle. Courtesy to brokers. $100 mo. income. HOllywood 9419.

$7500 WILL HANDLE B zone, 4 units, modern, nearly new, pays 15%. Close in cor. Streets paved. No assessments. 4900 Marathon st. HE. 7432.

$5500—8-ROOM DUPLEX—$5500
Wonderful view, just north of Sunset. Easy terms. 4476 Sunset Blvd. OL. 4615.

4-PLAT, $18,500, worth $25,000, income over $200 mo. 61-ft. lot, So. W. corner Hayworth & Willoughby. Owner at 843 N. Hayworth. [illegible]

HAVE good clean $4500 equity in bung. court, Hollywood. Sacrifice for cash or will trade for clear L.A. property. Owner. OX. 2763.

MAKE OFFER FOR EQUITY
16 single apts. Elec. refrigeration. Income $650 mo. Mtg. $25,500 at 6%. 1438 Gordon St. GR. 9695.

BIG bargain, 4-flat trustee sale, new 20-rm. stucco on cor. N.W. $18,300. Income $210 mo. 1 mtg. $12,500. Belecman, OR. 1186.

SPLENDID BUY, NEW 8-FAMILY FLAT, 4 rms. near Beverly Blvd. $26,500. Bank mtg. $18,500. Owner, RO. 1083.

N. B.—$17,500 FULL PRICE
4-family flat on Hill St. Lot alone worth $20,000. Zone D. A rare offering. 2723 So. Hill St. WE. 3783.

NEAR 3RD & NORMANDIE
7-unit court, 1 of 7 rms. Income $373 mo. unfurn. Price $30,000. Want offer. For appt. DU. 5389.

MUST SACRIFICE
to settle estate. One of Hollywood's best 20-apt. bldgs. OL. 9080.

REPOSSESSED 10-RM. STUC. duplex, view lot. Masselin nr. Country Club. Real bargain. Owner, TR. 7347.

54-RM. APT. HOUSE, 4717 ELMWOOD, 4 DOORS W. OF WESTERN, NR. BEVERLY. HO. 2680.

MUST sac. lrge. income lot close to University, Westwood Hills. $3250. Ph. OX. 2503 or DU. 3637.

MUST sell at once. Holly. inc. $400 mo. $16,000 eq. for $7500. 30% net on inv. Call own. HO. 0642.

APT. BARGAIN, BEVERLY-FAIRFAX
For $22,000 cash. Two 8-family. 1 mtg. $16,000 ea. Good inc. OR. 5407.

3-UNIT stucco crt. rental, 3 garages, $5675. MEEK, 5444 Wash. Blvd.

10-R. dbl. stuc. furn. nr. Western, dbl. gar. Inc. $100. Own. $11,000. VA. 8841.

SNAP for cash. 2 lots on 21st st. in San Pedro. Phone HO. 0348.

C ZONE lot & rm. hse., furn. $175 inc. mo. Blk. Wash. & Westn. WA. 3770.

30 RMS. furn. Lot 50x120, inc. $350, price $16,500. 444 N. Fremont.

9-RM. dbl. bung. nr. Sunset Blvd. Close in. $5000 full price. WH. 6673.

$22,000 for $13,500. 5 units nr. Santa Monica & Vermont. Tms. OL. 3722.

56-RM. apt.-hse., complet. furn. Nr. W'lake Pk. 310 S. Alvarado. D car.

SUBURBAN PROPERTY—
For Sale —58

SUBURBAN home, just outside city limits of Arcadia. 30 minutes' drive to the business part of L.A. 8 rms. & dressing rm. with large wardrobe. 2 baths, colored tile, colored tile drainboard. Hand made tile all over house & double gar. Fruit trees, shrubbery & rose bushes. Lawn back & front with sprinkling system. Large storage cedar closets. Lot 386x72½. Chicken house & fencing. No trades. No agents. Bargain. 1864 Arcadia ave., West Arcadia.

50x335. ALL in full bearing walnuts, brand new, up to the minute five-room bungalow, double garage. $3750, terms. Two-acre poultry ranch, equipment for 2000 hens, modern bungalow. Five acres in walnuts, large house, located on boulevard. Others vacant and improved, some exchanges.
McMICKENS REALTY SERVICE
1206 So. Baldwin Ave., Arcadia.

OUT-of-town owner here April 26 to 25 to sell 2 lots, S.E. corner 283 & Ozone ave., Harbor City. Address L, box 330, Times Branch.

2½ A. level loam. Water, sts., light. $295 A. $25 mo. Poultry Assn. Booklet. Webb, 743 Rowan Bg., 5th-Sprg.

El Monte

45x320 WITH NEW SIX-ROOM MODERN HOME, HARDWOOD FLOORS, TILE SINK AND BATH AND ALL BUILT-IN FEATURES, INLAND LINOLEUM IN KITCHEN AND BREAKFAST-ROOM, OWN WATER SYSTEM WITH ELECTRIC AUTOMATIC PUMP. ONE BLOCK FROM EL MONTE CITY LIMITS, SITUATED AT THE SOUTHWEST CORNER OF GAY'S LION FARM. $3950. $250 DOWN, BALANCE TERMS. M. MARKS, 117 EAST GARVEY AVENUE, WILMAR.

Owensmouth

FULLY equip. poultry ranch in Weeks Colony, 4-rm. cottage, furnished. Brooder capacity 1500; chicken capacity 1700. 20127 Saticoy st., Owensmouth.

Palos Verdes

BEAUTIFUL 5-acre estate, $25,000 below value. Also real bargain in smaller lot. Near La Venta. TR. 3448.

San Fernando Valley

Here's A Real Buy
Good home on 3½ acs. nr. new Boeing airport. Main paved blvd. Bus line, school & market. An absolute steal at $8500. $1000 cash, $500 a yr. on bal. Russon, 3719 S. Olive. Burbank. GLad. 9168.

FOR BARGAINS in San Fernando Valley property and exchanges see W. T. Burr, Room 211, Munn Bldg., San Fernando. Phone RED 61.

Temple

5-R. mod. home, 100x185 lot, $5000. Best buy in San Gabriel Valley. R. Thornton Smith, Temple City, Cal.

Santa Monica

FOR sale or for rent furnished, my nine-room home, 407 Georgina Ave. & Fourth St., Santa Monica. Open for inspection by appointment. Telephone evenings or early mornings. 23173, or write H. H. J.

6-R. Colonial, lot 60x150. Owner must sell. W'th $9000. Sac. $6000. DU. 9274.

Whittier

FOR SALE—Lot 50x150. Best res. dist. 610 N. Bright ave. Very reasonable. J. M. YAHIRO. VA. 3715.

BEACH PROPERTY—
For Sale —59

2½-STORY concrete house, ocean front. House & 1 lot cost over $20,000. Will sell house & 2 lots for $20,000 net and you keep season's rental. Good terms. Location 13th St. & OCEAN FRONT, NEWPORT BEACH. WE. 8273.

$300 FULL PRICE
1-4 acre, Malibu Mar Vista. Water, rds., elect. in. Perfect ocean view. Easy terms. Phone VA. 8782. Write C. H. Hill, 619 Black Bldg.

MY new & all modern beach home & 5-year lease at Malibu La Costa Beach, or will lease for 1 year at $1000. A bargain for someone appreciating a nice beach home. Phone Owner. VA. 3780.

NEW house at bargain, best view lot Manhattan Beach, 2-story, 4 rooms & dbl. garage. Improvements in. $3850. Inspect Sunday noon to 5. 460 27th Place, owner.

NEED cash. Sacrifice. 34 Paloma ave., Venice, 6-rm. house, furn., on bus lot. Nr. ocean. Worth $11,500. Take $5750. Act quick. Owner. OX. 4906.

TO close estate, double corner, furnished house, on Manhattan ave. Price $3850. Terms. Phone 8611. Jones & Co., Manhattan Beach.

FOR SALE—Mod. 6-rm. 3 bedrooms, dbl. gar. Lot 40x135. $2550 cash or $2750 terms. 592 35th st., cor. Blanche, Manhattan.

FURNISHED apts. Blk. from ocean, good income. $22,000. $8000 cash. Jack Green, Ralston Hotel, L.B.

AT cost, new water front bungalow, 2 bedrooms. Inquire 292 St. Joseph ave., Long Beach. Ph. 316-496.

ABOUT 100,000 sq. ft. to mean high tide in Oceanside. Shull. OX. 3704.

LOT at Del Rey 40x150, nr. Redondo Blvd., cheap for cash. EM. 7463.

SACRIFICE—Beaut. Malibu ocean view lot. $75 dn. Bal. monthly. OX. 1184.

POULTRY AND RABBIT—
Ranches for Sale

JUST FORECLOSED!
HERE IT GOES—CHEAP!
Neat 5-rm. stucco home on ½ acre boulevard corner, cement porch across front. Large, light, airy living and dining rooms with floor furnace, hardwood floors and plenty of floor plugs. Kitchen finished in delicate shades of green. Inlaid linoleum. Enclosed service porch has stationary tub and other built-ins. Auto. gas water heater. 2 bedrooms with spacious closets. 2 extra linen closets in hall. Double garage, much flowering shrubbery and a number of young fruit trees. 100 ft. frontage on main paved boulevard; just a few minutes from Van Nuys business center. Foreclosure price $3850 way below what the place is worth, but I intend to sell it immediately. No assessments. $850 down. ROCKWELL SMITH, 5600 Van Nuys Blvd., corner of Burbank Blvd., Van Nuys. L. A. phone GR. 9877.

NEW 3-R. HOUSE, 2.2 AC., 400-hen poultry plant, garage, el. range, water heater, 400 fine pullets, all for $4500; half cash, bal. long terms. Near Foothill Blvd. Write E, box 214, Times Branch.

SUBURBAN HOMESITES
$25 dn., $10 mo. ½ ac. $900. Acre $1800. Irr. & city water, gas, elec. Geo. Stensgaard, 211 First Natl. Bldg., Pomona.

WOULD U buy the most beautiful $17,000 chicken ranch in Calif. for $13,950? A. Harrington, Huntington Dr. & Highland St., Duarte.

SMALL acreage close to Los Angeles. Plenty cheap water under pressure. Very easy terms. 727 S. Spring st.

WANT HOUSE for 5 ACRES. Own well, 5 rms. Ckns. $5000, clear. IVY & FOOTHILL BLVD., Monrovia.

COUNTRY PROPERTY—
For Sale —61

Yucaipa Apple Ranch
We can deliver you a very choice 5¾ acre apple ranch at Yucaipa. Trees in full bearing with variety of apples. Pruning, spraying and everything necessary done to date. Would consider part or all exchange.
L. H. WILSON, INC.
1530 South San Fernando Rd. CAp. 1714. Doug. 1551.

Almost 4 Acres—$1850
Choice location, Vista. Gentle sloping, good roads, plenty water. Fine for avocados, winter flowers, bulbs, citrus. Furnish 1 acre of gladioli planting stock free. $450 down, bal. 5 yrs. Address K, box 529, Times Branch.

FOR good buys in homes, poultry plants, orange & walnut groves, acreage, expert advice, full co-operation, double income, large list. $400 per acre and up. Good terms. See W. A. Sinclair, 115 So. Sierra ave., Fontana. Phone 398.

YOU BETTER INVESTIGATE THIS if you have been looking for a place to make your home; subdividing large ranch; good land; plenty of water; good roads; close to city. Write for free booklet. Address LL, box 444, Times Branch.

BIG SNAP. At your own price. 10 acres in Topanga, 20 acres Kern county. Will sell or trade for Chicago or Cleveland vacant or improved. Gilbiom, 511 Milwaukee av., Chicago, Ill.

MORE land for less money at Vista. New 16-pg. illustrated folder gives detailed information about this great avocado and citrus district. Write Edwin G. Hart, Inc., for free copy. 724 Van Nuys Bldg.

DEVELOPED IRRIGATED FARMS
Alfalfa, cotton, vegetables
40 acres and up—terms.
MILLER & LUX, INC.
215 West Sixth St., L.A.

FOR SALE—160-acre fine Imperial Valley alfalfa ranch. Will sacrifice for quick sale. Mtg. $4725 at 6%. Will take $12,000 cash for my equity. Douglas 5977-R Glendale.

FOR sale or exchange, 18½ A. highly impvd. citrus & celery land. Best soil, cheapest water, finest climate, grand view, near here. $10,000. C. B. HILL, Oceanside, Cal.

LA CANADA for sunshine and good health. Have several beautiful pieces of acreage, covered with oaks and sycamores. $2500 to $3500 per acre. VA. 2336.

2½ ACRES covered with large apple trees, lots water. Fine for poultry. $1500. Near Redlands. BEacon 3682.

LAKE ELSINORE. 30 acres, partly subdivided, avocados & oranges. Will sacrifice. DE. 9972.

30 ACRES, 24 miles from Los Angeles. This is a positive bargain. Ben White, 303 BRYSON BLDG.

AVOCADO, citrus land, groves, ranches, city and mountain property. Sale or trade. Will Williams, Carlsbad, Cal.

COUNTRY PROPERTY—
For Sale —61

FROSTLESS Fallbrook's most attractive snap in avocado or orange land, all due to former purchaser's financial reverses. A magnificently beautiful knoll of 14 acres, gently sloping from the center, two systems of low-cost water & nearly three acres recently planted to budded avocados. Also nearly two acres of an adjoining canyon filled with magnificent live oak and sycamore trees, admirably suited for one's own private park. Near paved highway, delightful neighbors and with pleasing restrictions. Any artist or hard-headed business man would adore it. Actual value exceeds $22,000, but $10,000 cash gets it. Raymond Wayman, owner, 802 Financial Center Bldg., 7th and Spring, L. A. TRinity 7064.

AVOCADOS—CITRUS
The frostless foothill section near Ontario is ideal for avocados and citrus. 1 to 10 acres with pressure water, gas, electricity. $350 down, balance monthly.
MR. TANNER
201 E. A St., Ontario, Cal.

FOR sale or exchange, attractive 37-ac. ranch, 8-rm. house, hardwood floors, phone, elect., unlimited free water, trout stream, large oak trees, fine view, ideal for rest home, resort or institution. All necessary outbuildings. Part grapes, ½ mi. to S. P. Depot, 3-4 mi. State Highway, Elev. 800 ft. Sonoma Co., near Jack London's place. Call OLympia 6548, 2416 Kenilworth ave., Moreno Highland.

DEEDED half interest in my farms worth $45,000 for $3000 cash to grow crop this year. Big prices for apples and pears forecast. Address H, box 714, Times, Glendale.

SECTION wonderful land, hundred acres under cultivation, gravity water from Colorado River. All tillable. Address Y, box 19, Times Office.

SACRIFICE 5 acres of good land in Riverside county for quick sale at $74.50 total price. Terms. Address J, box 427, Times Branch.

10-ACRE corner, tank house, trees, adjoins large development. Excellent soil, near Hemet highway. A snap & terms. Owner, 1832½ S. Vermont.

ONE acre with cabin, $650, terms. Free rent to man looking for health to take care of property. 320 Stack Bldg. TU. 7370.

ONE of the best dairy ranches of the Sacramento Delta. $200,000. $50,000 down, bal. easy terms. Herbert, RE. 7226.

SPLENDID ALFALFA LAND, $150 PER ACRE. ABUNDANCE OF CHEAP WATER. P.O. BOX 1, LONG BEACH.

SOUTHERN Pacific Railroad Lands, long term payments. Land Dept., 338 PACIFIC ELECTRIC BLDG.

DON'T MISS the big LAND AUCTION. 4506 S. Main, 2 p.m., April 17.

$6.50 ACRE
1480 ACRES. TU. 1948.

Antelope Valley

SUBDIVIDERS & SPECULATORS
Rockbottom wholesale price on 160 to 640 acres rich level land near Little Rock. Adjoins Callvalli Farms. Ideal water conditions. Very easy terms. 4609 S. Vermont. VE. 4349.

40 A. Antelope Valley, 1320 ft. frontage, paved blvd., $4000. A bargain. 4444 Eagle Rock Blvd.

640 ACRES at $13 ac. 160 ac. $35 per acre, or will exchange. 1449 S. Robertson Blvd. OX. 1207.

Boulder Dam

Truth About Las Vegas
Read Chamber of Commerce's lengthy important statement, mailed free with Engineer Baker's map of property owners in Las Vegas Valley. W. F. Gray Dev. Co., 5518 Market st., Lawndale, Cal.

WANT real estate co. to take over Las Vegas sub., close in and passed by the board. Call Hellman at Hotel Rosslyn.

WILL trade Las Vegas sub. for home or ranch. L. Goldstein, 1816 Franklin, Oakland.

DON'T MISS the big LAND AUCTION. 4506 S. Main, 2 p.m., April 17.

Coachella

$2 PER ACRE
OWNER offers 5 sections close to famous grapefruit and date area near Mecca; comparatively level. Wonderful land speculation. Great activity and rapidly increasing prices. Quick action necessary. Address EH, box 381, Times Branch.

OASIS flowing well, hot water, $10,000, a steal, no trade, 80 acres on highway, $100 per acre. Highway site, deluxe cabins. Ames Realty Service, Coachella.

MUST sacrifice part of my Coachella acreage. Phone DR. 9392.

Imperial Valley

FOR SALE, IMPERIAL COUNTY LANDS, WHOLESALE TO BROKERS AND OPERATORS. 320 ACRES UP. DEED AND TITLE. CASH IN ON COLORADO RIVER ACTIVITY WITH THIS FAST-MOVING ACREAGE. TERMS. CALL, WIRE OR PHONE BLOODGOOD, 639 S. MAIN. VA. 0245.

MOUNTAIN, RESORT, LAKE
Property—Sale, Exch., Etc. —62

FOR SALE—Real modern cabin, 3 rooms & bath, well furnished, 3 full beds, fireplace, hot & cold water & electric lights, double garage, large lot, pine & oak trees, near blvd., lake & stores. $3000 clear. Might sell on terms if wanted. Write Box 323, Whittier, for appointment.

FOR SALE—My luxurious mt. home at Arrowhead Lake, completely furnished, faces lake; sleeping accommodations for ten people. Open to show Sunday April 21. For further particulars call Mr. Gibbs, ROchester 4411.

40 A. mountain estate, Riverside county. Builder has spent approximately $250,000 developing this property, is offered for sale for less than ½ of cost of improvements. For information phone WE. 6147. MR. ALLURED.

BEAUTIFUL Malibu Mountain home near the ocean, living rm. with fireplace, bedrm., kitchen & bath. Will take automobile or diamond as part payment. OX. 1181.

FOR SALE—To close estate. Cabin on lot 44, Horseshoe Bend, Sabino. Mts. $1500. Also extra large lot at Cedar Pines. $500. Address P.O. Box 278, Gardena.

CAMP at Big Bear Lake for sale, 1 acre of ground on main highway, 3 furn. cabins. Price $9000. Will not consider trades. Address Y, box 231, Times Office.

BEAUT. Ore. mt. mod. home, comp. furn. Hyd. water, cow, 450 hens. $1500 cash & trade. Investg. Owners' Listing Service, 232 S. Hill st.

MOUNTAIN cabin, Elizabeth Lake Canyon, 40 miles from Los Angeles. Running spring water, beautiful scenery, quiet. Ph. Burbank 1780.

80 ACRES in Santa Cruz mountains. Beautifully wooded. LIVE STREAMS. TAKE some trade. Bert Reynolds, 1307 Lincoln, San Jose, Cal.

FOR SALE—Lake Sabrina resort, located on Bishop Creek, 17 miles from Bishop. For information apply to McMurtrie Bros., Bishop, Cal.

MOUNTAIN homesites. Total price $45 at $5 mo. One hour from Hollywood. Phone Miss Clark, days MU. 8141; eves. EX. 8716.

300 A. or part. Sta. Monica mountain land, nr. Seminole. Own. VE. 1243.

FORCED to sell 3 lots. Beautiful Arrowhead Villa. Act quick. HO. 3337.

160-ACRE mountain ranch. $4500. Will Williams, Carlsbad, Calif.

EASTERN, NORTHERN PTY.
For Sale, Exchange, Etc.
For Sale —63

80-ACRE improved farm, stock & machinery, 60 mi. from Minneapolis. Will trade for well located L.A. residence. Also my duplex home in small town 30 mi. from Minneapolis. What have you? 7014 Malabar st., Huntington Park. MI. 5494.

FOR SALE—85 acres, 1 1-4 mile from center of Las Vegas, Nev., planted alfalfa, artesian well, center highly restricted district. Address Y, box 286, Times Office.

TWO lots in Niagara Falls, clear, value $2000 each, for L.A. or near-by. Owner, Box 127, Sunland, Calif.

OHIO, Columbus, small home for L.A. or vic. 1st mtg. only. OX. 7481.

For Exchange —63-A

PROPERTY here to trade for Houston, Tex., or New Orleans, La., or their vicinities. Value $3000. 5 rooms and garage. 50x120. Address X, box 40, Times Office.

CEDAR RAPIDS, IOWA. $25,000 equity in good business property exchange for vacant or improved L.A. Owner. CR. 8530.

PIEDMONT 6-R. mod. hse. near schls. and S. P. cars. Price $12,500. Want L. A. mod. hse for equity and cash. Owner, 241 S. Mariposa, Apt. 302.

WANTED—Residence or duplex for St. Louis, Missouri, $40,000 clear, income $3120. E. W. MONROE, 1621 Cabrillo ave., Torrance. Ph. 43-M.

WICHITA, KANSAS, FOR L. A. Nice 7-rm. home, best section Wichita. $7500 clear. Box 147, Alhambra.

CLEAR Red Valley Minnesota land to exchange for L.A. real estate. Address Y, box 244, Times Office.

WANT Calif. property for Minnesota. Kern, 3865 Center ave., Inglewood.

SAN FRANCISCO PTY.—
For Sale, Exchange, Etc. —64

SAN Francisco wanted. Have 6-rm. bungalow, L. A. $7000. OL. 7153.

SAN DIEGO PROPERTY—
For Sale, Exchange, Etc. —65

SAN DIEGO res., ranches, income prop. Trade for L.A., N.W. Erickson Co., Rm. 323, 548 S. Spring. TU. 1290.

GOVERNMENT LANDS—
and Relinquishments —66

PUBLIC land nr. Boulder dam as survey. Take trade for locating service. Rm. 214, Wilcox Bldg.

REAL ESTATE—For Exchange
Miscellaneous —72

Cash Value Exchanges HOME-HOME-HOME
7-rooms, 2 bath foreclosure. Roland Square. Price $10,500. One encumbrance, $6500. Want lot for $4000 equity.

MODEL HOME
7-room new beautiful model home in Southwest. Priced right, $8950. One encumbrance, $4500. Want lot for $4500 equity.

TWO CLEAR LOTS
Have two extremely large lots in Carthay Center. Both clear. Price $15,000. Want home almost same price.

New Four Family Flat
Have beautiful new and modern 4 flat. Priced right at $24,500. One encumbrance only of $12,500. Want lot or home for $12,000 equity.

CORNER DUPLEX
Lot 90x145 near L.A. High School. Price $20,000. One encumbrance only of $10,000. Want lot or home for $10,000 equity.

CHICKEN RANCH
Have 1 1-4 acres with lovely six-rm. home in Van Nuys on main boulevard. Lots of rabbit and chicken equipment. Priced at $15,000. One encumbrance of $3250. Submit for equity.

BEVERLY HILLS COR.
Have wonderful corner lot north of Santa Monica on Beverly Drive. Size 101x245. Price $25,000. Want home or smaller lots.

Wilshire Fairfax Home
Have beautiful new 9-room, 3-bath Spanish two-story home. Price $18,500. One encumbrance only of $9250. Want smaller home or lot for eq.

APARTMENT HOUSE
Have new furnished apartment hse. Income $12,000 yearly. Priced $75,000. One encumbrance only of $30,000. Submit for equity.

14 ROOM DUPLEX
The most beautiful, modern and well-constructed 14-room and 4-bath duplex ever offered for exchange. You must see this to appreciate it. Income $290 per month. Priced right at $32,500. One encumbrance of $12,500. Want home or lot to $20,000 for equity.
OPEN SUNDAYS
Robert A. Klein & Co., Inc.
6601 Wilsh. Blvd. OR. 1241

WANT FINE HOME
For S.W. cor. 6th & Rossmore, 156x300; price $90,000. Will trade clear for clear. With restrictions on Rossmore removed this property should be worth $300,000. Movement now under way. Only 42 owners in tract, which runs from 3rd to Wilshire, & includes only both sides of Rossmore.
OWNER, DR. 3727.

GROVE
Close to San Dimas, in excellent condition. Pays big returns. Owner will consider Los Angeles income to $30,000. Will gladly give you full details on request.
"Let's Talk It Over"
CLINCH & THURTLE
444 So. Western Ave. DRexel 2248.

2-STORY brick 20-unit apt. completely furn. Mod. & up to date constr., for 4-story bldg. Income $950 mo. Near Beverly & Western. Price $90,000. Exch. for vacant or imprv. bus. or clear agricultural land. Owners only. Cunningham or Paterson. OX. 1176. 7651 W. Haas Co., 5604 Sunset Blvd.

HANCOCK PARK DUPLEX
9 rms. up, 7 rms. down. Lower rented for $150 per mo. Upper ready for occupancy. First loan, $12,000, 6%. Will trade equity for 2-story res. or clear business lot.
F. P. NEWPORT CO.
2nd floor, Central Bldg. TR. 5051.

MAJOR BOULEVARD CORNER! 7 new stores, partly leased, subject to one mortgage, $16,800. Will exchange for city or country property, clear. For information call Mr. S. E. Gordon, 407 Commercial Exchange Bldg. TU. 8411.

HOLLYWOOD APARTMENT
8 doubles & 8 singles completely furnished. Income over $8800 yearly. Always full. Price $48,000. Will consider home or other small property in exchange. WH. 8801.

$140 MO. inc. 2 dbls. on cor. Major traffic plan calls for this corner to be on one of crosstown arteries. Lot alone will be worth present price in 5 yrs. Small dwn. pymt. 1524 W. 81st St. Owner. OR. 7868.

40 ACRES San Fernando Valley, intersection of 2 major blvds. Unexcelled estate site, commands view of entire valley. Want apartment or business income to $75,000. See owner. 7101 Ventura Blvd.

20 ACRES imp. Yuma, Ariz. Citrus unit B. Also 5 acres, valley, alfalfa, adjoining Yuma. Total $16,000, all clear. What have you in L. A.? 1243 S. Vermont. BE. 1583.

EXCHANGE—Apt. houses, store buildings, ranches, houses, & lots. What have you to exchange?
TATUM & TATUM
3691 Wilshire Blvd. FI. 3850.

BEAUTIFUL new Spanish 9-rm. house on Highland ave., nr. Beverly Blvd. $32,000, mtg. $11,000, 6%. Submit trade, prefer lots. SELECMAN, OR. 1166.

$5000 equity in 7500 chicken ranch, located near Fontana, latest improvements. Will add some cash for clear home or lots. Owners only. Address V, box 132, Times Office.

Hancock Park Duplex
New, 15 rms. Frigidaire, kitchen all tiled. Nothing finer. 174 S. Orange Drive. WH. 3295. D. L. OBERG.

OREGON for L.A. 1200 acres, Klamath Falls ranch, and 400 acres irrigated farm, also Eugene farms and city property; want L.A. or near by. Melvin Hansen, Owner, Eugene, Or.

GAS serv. sta., big major blvd. cor. Room for super improvements. Take clear lot, actual value $4000 for equity. Bal. EZ. Be your own boss. Address X, box 185, Times Office.

HAVE ONE 5-AC. and one 10-ac. planted tract at Fontana to exchange for city property in good location. Mr. Browne. 815 Taft Bldg., Hollywood.

New 4-Family Flat
Beautifully decorated, Frigidaire, income $3000 yr. Will take some trade. Call Owner. OR. 9440.

HOLLYWOOD SPECIAL $19,750
CANYON DRIVE HOME
7-rm., completely furn. Rents for $175 mo. Trade for lots or smaller home. 850 N. Vine. HO. 8671.

FOR quick deals and real service on sales and exchanges see EDWARDS & WILDEY CO., 304 Fine Arts Bldg.

WANT house or lot, Westwood, near University for Hollywood residence. Griffin. GL. 5908. Eves. MO. 11762.

$350,000 CLEAR L. A. properties. Want well located bus. income. Will assume one mtg. WH. 4114.

WILL trade 150 ft. bus. frontage, Santa Monica Blvd., nr. Vine. Submit your properties now. GL. 1168.

BUSY OFFICE
If you want action try Stephens & Co. 461 N. Western ave. HE. 8207.

INCOME or unimproved property in L.A. to trade for late model car. See Eccleston, 3160 Wilshire.

CLEAR 2000 acres Arkansas, $30,000. Will assume on income. Atwood, Security Bldg., Glendale.

WANT ranch, business lot or apt. site for $40,000 2nd T.D. & cash. Owners only. 7968 Fountain av. GR. 2797

NEW 2-STORY BRICK APT. HOUSE. INCOME $10,000 AN. WANT RES. or good lot part pay. WA. 4563.

BEVERLY BLVD. BUSINESS cor., 3rd st. cor. or Fairfax lot in major blk. Some exch. WH. 1138.

NEW 12-unit apt. fully occupied, 1 mtg. $20,000. Small bal. furn. inc. $850. Good deal. Submit. GL. 6798.

HAVE 20-room 4-flat bldg., Beverly-La Brea dist. Good inc., one mtg. Want lot or bung. Conant. OX. 3001.

SUNSET BLVD. CORNER NEAR LA BREA, Hollywood. Want grove or near-by acreage. Phone HOlly 3769.

WE SPECIALIZE IN CITY INC. & BUSINESS PROPERTIES FOR SALE OR EXCH. J. T. CUTTER. TR. 7233

OWNER has clear houses in San Marino, want orange grove in foothill district or income. VA. 3465.

2 LARGE hillside view lots to exch. for land. San Diego propty. pref. CA. 6326. 7 a.m. to 6 p.m.

S. H. WEST & CO., HOLLYWOOD
Exchange Specialist.
Phone GLadstone 0237.

WANT 5 or 7 acres San Fernando Valley to trade for good income in L. A. Owners only. 6001 S. Vermont.

SELL or trade mod. 15-rm. duplex, 3 bdrms. & 2 baths each flat, unit heat, elec. refrig. 1210 S. Verdun.

ANTELOPE VALLEY ACRES
WANT EQUITY IN SMALL BUNG.
1061 N. VINE. HE. 1174.

WILL trade equity in new apt., excellent income. Owner. OX. 9774.

BEAUTIFUL 16-rm. duplex. High. Want bung. or flats. Own., OL. 1041.

160 A. Imperial Valley, trade for L. A. or vicinity. Owner, OL. 9351.

CL. 3-rm hse., Holly. $3000. Want 5-rm. hse. W. Holly. to $8000. HE. 6470.

5 LOTS—Oranges for your land. 3638 Empire Dr., Palms.

NEW SPANISH, 6 RMS., NEAR 3 & FAIRFAX. OR. 3463.

VENICE BUS. & RES. PROP. FOR L.A. INC. OWNERS ONLY. EM. 7182.

10 A. peaches & cots, Perris. $5000 clear. Want bung. or lot. AX. 8808.

REAL ESTATE—For Exchange
Miscellaneous —72

BUSINESS CORNER
WANT RESIDENCE OR GOOD LOT FOR $13,000 equity in well located double business corner in Westwood.

WILL CONSIDER GOOD WESTWOOD LOT as part payment on 3rd st. business lot, also double corner, La Brea district.

HANCOCK PARK DUPLEX 14 ROOMS, all rented, will consider good residence lot in Westwood Hills north of Wilshire. Call MRS. BYRON, HO. 7904, or eves., WH. 8839, for further information.

I WANT A RANCH
for my VINE ST. BUSINESS CORNER IMPROVED. Size 140x170. Well worth $300,000. Will do business immediately and pay full commission to agents.
Phone OX. 8014. 1735 Angelo Dr., Beverly Hills.

ALBUQUERQUE
HOME AND INCOME
Fine piece of semibusiness frontage with good income; unusually good. $35,000, with $15,000 encumbrance. Want Southern California property for equity. GORDY, THACHER & FOUNTAINE, 500-501 J. D. Spreckels Bldg., San Diego, Calif. Phone Franklin 6394.

40 ACRES near Delano Planted in Thompson's Seedless Grapes, Alfalfa, Cotton, Fruit Trees, etc. House and Other Improvements including Well. Price $21,000. Will Trade Clear and Cash for Equity in Small Apartment House.
HARRY GROSSMAN
204 Haas Bldg. 7th-Bdwy. TU. 2471.

Do You Want to Sell?
Yes. But can you? No. Then let us trade it. Isn't there some kind of property you would rather have than yours? Yes. TRADING IS our business, no difference about yours. Come in and see us at once.
PHILLIPS & REAM
S.E. cor. 6th & Western. WA. 1171.

NEW DUPLEX
NORTH OF WILSHIRE,
NEAR CARTHAY CENTER
Ultra modern 14 rms., 4 tile baths. Elec. refrig., unit heat. Beautifully decorated. SESSIONS, OR. 5903.

Money Making Trades
If you can't sell we will make money for you on a trade. Properties everywhere.
Malcolm Morehart Co.
7653 Melrose. GR. 4090. eve. OX. 4053

Two Clear Lots Carthay Center
PRICE $15,000. BIG FUTURE
WANT HOME TO $20,000.
ROBERT A. KLEIN & CO., INC.
6601 Wilshire Blvd. ORegon 1241.

WANT inc., city or imp. walnut grove to $40,000. Have clr. B zone view lot 150x147, Hyperion S. of Sunset. 24 lots Valhalla Cemetery. Cabin lot on State hi-gear rd. nr. Big Bear. Total $23,000. Submit. OL. 9203 MO. 12844.

WILL ASSUME
Fine residential income lot in Santa Monica to trade for East Side home & assume. 4435 Whittier Blvd. AN. 4646. Open Sunday.

New Hotel 100% Baths
ESTABLISHED INCOME
85 outside rooms, 4-story brick. Submit $65,000 worth of good trade. Bal. at 6% int. OR. 5903.

SALE OR TRADE
IDEAL SUBURBAN HOME
1 acre beautifully landscaped. New 7-room stucco. 1 block from bank and Blvd. Accept property in L. A. L. R. Jones, OX. 6175.

WILSHIRE DISTRICT
Modern furn. apt. 6 garages. Good profit. Equity $22,500. Will trade and assume.
G. D. JOHNSTONE CO.
Guaranty Bldg., Hollywood. HE. 3300

APARTMENT BARGAIN
Income $9000. Price $50,000. Mtg. $25,000 at 7%. Located in Beverly Hills. Some exchange. OR. 7938.

HAVE $43,000 invested in brick bus. bldg., adj. strategic major intersection, 1 mtg. only; consider home, vacant or acreage in exch. 7014 Beverly Blvd. OR. 6301.

FOR EXCHANGE—My 7-room house in beautiful hills of Eagle Rock for San Fernando Valley acreage; submit full details. No inflation. 5327 Townsend ave.

I HAVE 24-rm. flat, new, 8 baths, Beverly-La Brea dist. Rented $300 mo. One mtge. $14,000, 6%, straight. Want business or income lot ready for improvement. WH. 6787.

HAVE oil well at Huntington Beach netting $1000 per mo. Will sell same for $40,000 or will accept clear income prop. of the same value. J. C. Aldrich, 1775 N. LAS PALMAS.

CASH
and $30,000 cl. brick store bldg., Fresno. Trade bus. inc. to $50,000. L.A. Mrs. Capune, OR. 1277. CR. 7243

SACRAMENTO Valley alfalfa & bean land, Colusa Co. 900 acres level nr. town. $1 A. water tax. $125 pe. A., all or part. Will trade; Simon, 2775 W. 8TH ST.

WHAT have you to trade for good 5-acre orange grove nr. Glendora? Full-bearing trees, 6-rm. house, mtg. $6750. SELECMAN, OR. 1166.

YUCAIPA—20 ac. apples, fine shape, bldgs. & equip. Home and lots wanted. $27,000, clear. Doug. 9324, 422 E. Chevy Chase Dr., Glendale. Apt. 1.

NEW DUPLEX, 12 RMS. W. Pico dist. near stores, bus, etc. One mtg. $7500. Owner will trade for lot, bung. or submit. OR. 8804.

WE MAKE A SPECIALTY OF exchanges, particularly California for eastern. S. E. BEACH CORP. 3911 W. 6th st. WA. 2246.

Beverly Blvd. Business
Corner, near Fairfax. Low price. Some exch. considered. OR. 1251.

HAVE a number of Tucson & Phoenix (Arizona) properties to trade for L. A. or suburbs. C. E. Murphey, 417 S. Brand, Glendale, Calif.

50 ACRES, cor. of 2 main sts., at Brawley, Cal., ripe for subdiv. $15,000 clear. Want house or B zone lot equal value. Owner. OR. 1166.

SECTION first grade cotton land. Best water conditions. Price $100 per acre. Has all been in cotton. Fenced. Buildings. VA. 6596.

IMPERIAL VALLEY, CLEAR
Want 2-story home. Will assume. Brown, 174 N. La Brea. OR. 1138.

HAVE CLEAR LOT 123x187 on Orange Grove, Pasadena. Want clear house up to $14,000. Owner, OX. 1775.

OWNER will take B zone lot with old house for duplex in exclusive L.A. h. dist. Address Y, box 145, Times Office

WANT good house or lot as part payment on flat bargain in Wilshire dist. NEWCOMB, OR. 1234.

CLEAR lot or 7-R. home for bungalow or double near L.A. Hi. School. 1118 W. 9TH. TU. 2560.

EXCHANGES IN OR NEAR L.A. wanted to match our good properties. CALL MR. MATTOON. DE. 2369.

WILSHIRE BLVD. LOT
50x150. Alley. DU. 6523.

2 CLEAR lots on Washington near Cochran, $15,000, for 4-flat. One mtge. 351 N. Western. HO. 5975.

B Zn. lot 60x175, 8 rms. Take clr. lt. or acg. & sm. cash. 1839 Winona.

FONTANA Blvd. acres close in for L.A. vacant or improved. OL. 9886.

BEAUT. new 6-rm. bung. Want well loc. lot. 6839 Pickford. OX. 9095.

FLAT. 4-family, clear, $250 mo. inc. Want bung. or lot. Wilson, WH. 2404

REAL ESTATE—For Exchange
Houses —72-A

SIERRA MADRE GIFT
Modern 5 rooms & B. nook. Lot 75x190. Fruits, chicken equipment, sprinkling system. Mtg. $4200. Offer for equity.
C. L. Glover Co. 654 S. Ver. WA. 8209

5-RM. stucco $5200. Want lot or eq. to $2200. Owner, 2405 HALM AVE.

Lots —72-B

SACRIFICE SALE
Industrial, East Adams. Must be sold. 105x138 to alley. FINLEY REALTY CO., INC. Owner. 925 S. Westmoreland ave. DU. 4918.

HANCOCK PARK
Apt. site near Wilshire, 60x130. Want small bungalow for equity. WH. 5213. 309 S. LA BREA.

FOR SALE or exchange—Washington Blvd. corner, near Culver City. Take duplex, 10 or 12 rms., in Hollywood. Address Y, box 46, Times Office.

LOT equity in dbl. major corner at Burbank & Whitnal Blvds. Can't continue, will trade for something of value. Owners only. MO. 17876.

WANTED—5 or 6-rm. home in Southwest for 50-ft. business frontage on Slauson. Owner, AT. 0159 before 8 a.m.

95x146 ft. Close in, off S. Grand ave. Will accept $10,000 trade. 808 Hollingsworth Bldg., Hill at 6th.

100x150 ft. business corner, close in. Main st. Accept residence or residence income up to $20,000. VA. 7876

100x150 ft. business corner, close in. Main st. Accept residence or residence income up to $20,000. VA. 7876

LOT 60x200, suitable flat or bung. court. Price $5000. Want bungalow. A. L. Hamell Co. 917 W. 6. MU. 4234

LOT—Exch. large residence lot for car or furniture. Own., TH. 4960.

BURLINGTON near 6th st. 52x130. MERRILL, VAndike 8683.

Business Property —72-C

WANT FIRST MORTGAGE OR TRUST DEED in exchange for 25-ft. business lot, next to corner intersection of two major boulevards, 1 block from Mar Vista postoffice. Call S.M. 64656. Mr. Jensen.

FORCED to sell 150 ft. Dayton Ave. bus. lot with house, $14,000. Easy terms or will trade for income or T.D. Soon worth $150 ft. OX. 3513

BEVERLY BLVD. COR. close in. Impd. with 4-flat bldg. For small bung in trade. Call MO. 10721.

WILL TRADE $16,000 equity in brick bus. bldg. on W. Slauson. OX. 9774.

Income Property —72-D

WE ARE FORCING SALES ON:
3-story brick apartment house, furniture, steam heat, 35 units. Westlake district. Goes by April 25th. Bid now!

New 14-room stucco duplex, large corner lot, 3 garages, unit heat, Kelvinators, sanitas. Goes by April 27. Hurry!

Small furnished triplex, modern, one bank loan; going for less than cost of building by May 5th.

All above will trade out but must act now. "Darex" Sales Plan. 720 S. Alvarado St. Phone WAsh. 0012.

TRADE WITH BUILDER
New 14-rm. Spanish duplex with 4 tile baths, located at 1055 S. Hayworth in Carthay Center. Lower leased at $100 mo. Live in upper or lease it. Price $24,000, subject to a $12,000 mortgage. See it, then call OWNER, FI. 0717 or OR. 4474.

EXCHANGE OR SALE—New apt., 20 units, completely & elegantly furnished. Good steady income. A-1 location. Will sacrifice equity for cash or will consider clear city or other exchange to raise $10,000. Owner, EM. 7991.

4-STORY brick apt., block of Wilshire. Income $29,000 year. Hundred per cent rented. Price $165,000 furnished. Mtg. $75,000. Offer for equity. C.L. Glover Co. 654 S. Ver. WA. 8209

HAVE $32,000 equity in apt. house, 1 mtg. only $7000, equity in business lot in Burbank, $7000 city in B zone lot, 7-rm. bungalow. Will trade all for business lot. Owner. VA. 6463

BUNGALOW court, Westlake dist. 10 double units furnished. Lot 50x150. Income $450. Price $47,500. Mtg. $17,500. Want clear city or near-by country. WA. 2460.

CORNER improv. with 7 stores. Also 9 clear lots. Will add $30,000 cash. Want apt. bldg. not over $150,000. A.L. Hamell Co. 917 W. 6. MU. 4234

FOR trade, will sacrifice my 10 rental unit & fine industrial prop. Incumbrance $17,000. What have you to offer? Call owner. CA. 6187.

TWO 12-fam. apts. new, mod., unfur. 100% full. $36,000 mtg. Nets $8000 yr. above mtg. & carry. chgs. $40,000 eq. 1151 N. Kenmore. MO. 19071

LOCAL income to exchange for acreage close to Los Angeles. Suitable for subdivision. Might assume. McAnulty. 1200 S. HILL.

WANT 5-rm. bungalow home, No. west, exch. mod. 4-flat bldg., with 7-rm. bung. in rear, walking distance to Broadway. Call GR. 6842.

COR. s.w. imp. mod. stuc. bung. court. Pr. $40,000. Trade near by country. 1102 Van Nuys Bldg. TUcker 7775.

VACANT bus. 70x130. Leased $150 mo. Nr. Figueroa & Jefferson. Want income property. DU. 2310.

16-UNIT new furnished apts. Price $66,000. Want clear ranch or suburb. 8035 York Blvd. OA. 9591.

MOD. 5-unit stuc. court for ranch prop. 2214 Glover Pl. CA. 7893.

Beach, Harbor Property —72-J

EQUITY in Hermosa Beach income property between car line & beach, near S. & S. Club, for eq. in S.W. L.A. home, or clear lot. Owner, address L, box 582, Times Branch.

Country Property —72-K

WANT CHICKEN RANCH
for 160 acres alfalfa near Brawley, Imperial Valley. Value $20,000. F. Winstanley, 726 Pacific Nat'l. Bank Bldg. TRinity 7233.

SELL or trade 2½ a., 3 blks. from center Van Nuys, 5-rm. house. 1547 Rosalia Rd. L.A. Ph. MO. 17137.

640 ACRES Imperial Valley, clear, for income. H. A. Austin, OX. 9471.

TO LOAN—Money
Real Estate Improvements —75

7% MONEY
On liberal appraisal available for construction or refinancing loans up to $25,000. Call in person. Angeles Security Corp., 204 Natl. City Bank Bldg., 8th & Spring.

PLENTY OF MONEY
CONSTRUCTION—REFINANCE
VACANT LOT LOANS
FINANCE BROKERAGE CO.
610 S. BROADWAY.
VA. 8171.

BUILDING LOANS
LARGE OR SMALL
FINANCE BROKERAGE CO.
610 So. Broadway.
VAndike 8171.

PRIVATE MONEY
6 And 7 Per Cent
W. ROSS CAMPBELL CO.
712 South Spring St. TR. 9911.

STRAIGHT LOANS
3 YEARS AND 5 YEARS
Borrower rec'v's full amt. of loan.
O. A. JOHNSTON & CO.
1635 So. La Brea. OR. 3401.

MONEY TO LOAN
La Bonte & Ransom
QUICK SERVICE
132 N. LARCHMONT ST. GL. 2161

6% LOANS ON HOMES—
ONLY 1% COMMISSION
E. L. McCormack & Co.
1126 Van Nuys Bldg. VA. 5209.

12% Trust Deed Money
Wm. McBurney, Jr.
516 Pershing Sq. Bldg. VA. 2001.

REFINANCE AND CONSTRUCTION
70% Valuation
Homes, Apts. & Income. OX. 7161.

REAL ESTATE Loans at 6, 7 & 8%.
STRAUSS BROTHERS
1118 Pac. Mut. Bldg. MU. 3757.

LOANS AT LOW RATES
PIONEER REALTY CORP.
for prompt service.
WE. 5034. A-63 Chamber of Comrc.

LOANS TO BUILD OR REFINANCE.
STATE MUTUAL BUILDING AND LOAN ASSOCIATION. 722 S. Spring.

LOT pay offs & material seconds arranged up to $10,000. FA. 1901. Rm 1111. No. 816 W 5th st.

7% VACANT LOAN 8%
MURDOCK, Beverly Hills, OX. 1817

LIBERAL loans on vacant lots, full amounts. 3 years straight. 427 STORY BLDG. VA. 1834.

6%, 7%, 8%. LOW COST
PAUL B. TREAT
715 Story Bldg. TU. 4594.

FULL financing on Bldg. Loans.
GUARDIAN INVESTMENT CO.
1200 SO. HILL ST.

STRAIGHT LOANS, 7%
CALIF. INCOME PROPERTIES, INC.
1650 No. Vine st. HO. 7167.

1% COMM. HO. 2133
6% LOANS, RES., BUSINESS, INC.

3-YR. loans, improved or for building.
FARNSWORTH BROS.
1017 Van Nuys Bldg. TUcker 1209.

$100,000. ANY amt. 7-8; 3 to 15 yrs. Res. or inc. Must be good. No agts. Fred T. Rimpau. WH. 4616.

$2000 SPECIAL. $1000 to $12,500. Divide as you want. Immediate service. S. L. Alderman, 216 Grant Bldg.

Private Money to Loan
Mr. Joerg, 1234 W. 7th. WA. 7519.

$150,000 to place in one or two loans on income or business property. WY. 1191 or WH. 1363.

6 AND 7% MONEY
Quick action for refinancing and construction. GR. 6307.

$100,000 to loan on income, vacant or business property. WY. 1191.

Houses —72-A

Beverly Foreclosure
2-STORY SPANISH
4 BEDROOMS
3 tile baths, unit heat, electric refrigeration. On beautifully landscaped 60-ft. lot, near grade & high schools. My equity subject to 1st mtg. only, for clear bungalow.
Phone OWNER. OX. 5903.

I'll Be Home All Day
609 No. Beverly Drive
To exchange my 9-room 4-bath Spanish home in the finest section in Beverly Hills. Lot 100x165. My price is $45,000 and I have one encumbrance of $18,000. I just must exchange for something smaller. Home Saturday, Sunday & Monday. Owner.
609 N. Beverly Drive
Beverly Hills

CLEAR $180,000 DOWNTOWN
Will trade & assume on $250,000 Wilshire or Holly. bus. prop. Frank Howell, 1740 N. Winona Blvd.

3 splendid houses, exceptional value. $25,000 equity, in beautiful Silver Lake dist. for business prop. Owner. OL. 0328.

LOVELY 5-rm. home clear; furn., dbl. frontage. Will trade for lot as part pymt., bal. terms. HE. 9817 & HE. 9625.

MODERN 7-room bungalow, block of Wilshire & La Brea. $15,000. Mtg. $4750, int. 6%. Want Oceanside or near and cash. WA. 8209.

$10,000 EQUITY in 9-rm. house on 50x140 lot. B zone, for 100 ft. front res. lot in W. Holly. DU. 9351.

$10,000 EQUITY in 9-rm. house on 50x140 lot. B Zone, for 100 ft. front res. lot in W. Holly. DU. 9351.

8-RM. house, 4 bdrms., 3 bths. Hancock Pk. For bung. or income. 7226 Bev. Blvd. WH. 3608. Eves. GL. 3766.

TO LOAN—Money
Real Estate Improvements —75

Home Loans Payable
$10 PER MONTH $10 FOR EACH $1000.00 BORROWED
NO LARGE LUMP SUM PAYMENTS
PHONE US
Appraisals Made in 24 Hours
SYNDICATE MORTGAGE CO.
404-406 ASSOCIATED REALTY BLDG.
PHONE VAndike 2384.

STRAIGHT FIVE-YEAR LOANS
Five-year loans at reasonable rates and legitimate charges made on residential and income property in all qualified sections of Los Angeles. Prompt service, no preliminary appraisal fees. Park free in the Roosevelt Building Garage while you visit our offices.
RALPH G. WOLFF CO.
610 ROOSEVELT BLDG. TR. 8816.

5½%
Residential or Business Property, Los Angeles, Pasadena, Long Beach
Courtesy to Brokers.
HAVELOCK C. BOYLE
215 W. 6th St. TUcker 1368.
Loans placed with
PENN MUTUAL LIFE INS. CO.

5½ and 6%
LIFE INSURANCE FUNDS
For desirable residence, business and income properties. No charge for appraisal or escrow.
Winter Investment Co.
1109 VAN NUYS BLDG.
7th & Spring sts. Phone TR. 3071.
Correspondent,
NEW YORK LIFE INS. CO.

BUILDING LOANS
$2500 to $50,000
Our own funds at current rates. No amortization. Immediate action. Also loans on complete property.
ASSOCIATED MORTGAGE CO. OF LOS ANGELES
616 Bank of Italy Bldg.
TRinity 0564.

$100 TO $600
MONTHLY REPAYMENT. REAL ESTATE LOANS for taxes, assessments or any other purpose. Property need not be clear. No escrow, title, insurance or commission. 48-hour service. Investigate this plan.
HOME OWNERS' FINANCE CORP.
605 FOREMAN BLDG., 7th at Hill.

BUILDING LOANS
REFINANCING
Our Own Funds — Liberal Appraisal.
Torrance Finance Co.
1224 Security Title Insurance Bldg.
530 W. 6th st. TRinity 1247.

LOANS
Improved, vacant & building, any amount, 6%, 7% & 8%, 2nd T.D.'s on completed property, 12%.
MR. ROBERTSON. OX. 1131.

BUILDING LOANS
We Finance Completed Properties
F. H. EVARTS. VA. 9250.
606 VAN NUYS BLDG.

If We Build, Will Finance
New constr. 100% First & 2nd T.D. Also make pay-off. No deal too big. 4283 Beverly Blvd. HO. 6448.

We Specialize In Loans
PHONE YOUR WANT-ADS TO THE TIMES. NO CREDIT ARRANGEMENT NECESSARY. COURTEOUS EXPERIENCED AD-TAKERS DAY AND NIGHT. WILL HELP YOU WITH YOUR COPY IF DESIRED. METropolitan 0700.

6% HIGH CLASS LOANS
3 TO 10 YRS. 1% COMMISSION
WALTER C. HARTMAN
HE. 6209. 6385 HOLLYWOOD BLVD.

3 TO 5-YEAR LOANS 6%
Prompt serv. Courtesy to brokers.
BEV. HILLS SECURITIES CORP.
444 N. Beverly Drive, Beverly Hills.
Phone OX. 7093.

QUICK ACTION
Our own funds at current rates.
BLDG. OR COMPLETED LOANS
Pacific States Bond & Mtge. Co.
645 So. Olive. VA. 2781.

PLENTY OF MONEY FOR RESIDENCE APTS. FLATS
In sums of $2500 and up.
BUILDING LOANS
CONSOLIDATED MORTGAGE CO.
508 Washington Bldg. ME. 3235.

8%
Money to loan on vac. prop. Prefer Hollywood, Beverly and Westwood. Call Mr. Cheesman. OX. 6111.
HOWE & HAUN INV. CO.

PLENTY of 7% private money to loan liberally on good property.
Get our figures before closing.
WESTERN AVE. REALTY CO., INC.
225½ S. Western. DU. 4611

MONEY to loan on residence and income property. No commission chrs. Los Angeles' oldest mortgage house.
THE JOHN M. C. MARBLE CORP.
639 SO. SPRING.

ANY amount $5000 to million on imp. properties and for bldg. purposes.
W. W. MINES & CO.
A. P. Beal, Mgr. Loan Dept.
1001 Stock Exch. Bldg. TR. 5834.

6% LOANS
TO BUILD OR REFINANCE
J. E. TULL, 3907 S. Verm't. VE. 7793

REAL ESTATE LOANS
W. M. GARLAND & CO.
117 West 9th St. FAber 4041.

TAXES DUE NOW.
MONEY IN ONE DAY, 5% yr. & up on R. E. equities, T.D.'s and mortgages. Bring papers. 345 S. Hill st.

Vacant & Comp. 6 & 8%
Peck, CR. 4194 or WH. 8216

Private Funds on Vacant
at 8%. On improved 7%. Beverly Hills. Wilshire. ELLIOTT. OX. 7181.

I HAVE $25,000 to loan on vacant property, 8% interest, 3% com. Principals only answer. Address NN, box 22, Times Office.

SHORT & long-term loans at 6% on improved prop. & bldg. operations.
MORTGAGE GUARANTEE CO.
626 S. Spring st.

MONEY TO LOAN ON IMPROVED real estate. $200 up. No delay.
ROBERT MARSH & CO., INC.
200 Marsh-Strong Bldg. Loan Dept.

6 AND 7% MONEY
HAMILTON MORTGAGE CORP.
Sunset at Cahuenga. HE. 3165.

PRIVATE MONEY TO LOAN
1ST MTG. & 2nd T.D.'s, fair int. rates, also have $1000 to $10,000 for vacant. WA. 4563. Eve. OR. 5655.

CONSTRUCTION & refinance, pay-offs. Bldgs., furniture, 6, 7, 8% money. Also refinance 6 to 12%, lots & 2ds. 201 H. W. Hellman Bldg. VA. 9752.

BUILDING LOANS
QUICK, FRIENDLY SERVICE
WM. J. KITTS, 1120 STORY BLDG.

PRIV. money 6 & 7%, on city, country or bldg. loans. Lockhart & Son. 433 H. W. Hellman Bldg. VA. 6818.

OUR OWN MONEY, QUICK ACTION.
CALIFORNIA PACIFIC INV. CORP.
FI. 4508. 3868 WEST 6TH ST.

$4000, 3 yrs., 7%, by private party. See Mr. Martin, 1024 Van Nuys Bldg. TU. 1409.

I have $2500 for 1st loan, improved or vacant, Beverly or So. West. Address L, box 343, Times Branch.

I HAVE $3500 of my private funds to loan on city improved property. Gifford, 5464 5th Av. VErmont 8362.

WILL loan $2000 to $5000 1st mtg. to private party on house and lot So. or West L.A. Call OR. 7491. No agts.

I HAVE $10,000, 7% PRIV. MONEY. WILSHIRE, HOLLY. OR CLOSE-IN. IMPROVED OR VACANT. VA. 9382.

6% TO 7%, city, ranch. S. R. Earnest & Co., 319 Detwiler Bldg. Hugh K. Walker, Jr. S. B. Earnest Co. TR. 0676

MONEY to loan at 7% on good residence or income property. Northwest preferred. HE. 3585.

$2000 TO LOAN, 8%, 3 years, on city vacant or improved. $3600, 7% on improved. MR. SMITHER. GR. 1203

MONEY to loan on close-in prop. to priv. parties. DU. 6852. DR. 5634.

$2500 to $3500 to loan on S. W. home or inc. WH. 6309; eve. UN. 1225

MONEY to loan on improved real estate. Phone MU. 5917.

$100,000 on Hollywood Blvd. at 6%. Will split. OR. 1539.

$6000, 7% to loan on improved Pico & Wash. dist. ROSE, UN. 2553.

MONEY to loan mtgs., bldg., refin. Average 4 4-10% int. TH. 1374.

PRIVATE money, 7-8%, $2000 up; quick serv. 6400 S. Hoover. YO. 4212

PRIVATE money, $2500 to $75,000. Homes, income, vacant. MU. 5860.

$10,000. ANY part ready. Vacant or impr. Quick free appraisal. DR. 7385.

TO LOAN—Money
Real Estate Improvements —75

MONEY
5½% AND 6%
On improved real estate in Los Angeles and immediate vicinity.

INSURANCE FUNDS
Money on hand to disburse loan with dispatch.

Construction Money 7%

THOMAS MTGE. CO.
Top Floor National City Bk. Bldg.
810 South Spring St.
Financial Correspondent
Prudential Insurance Co.

ATTENTION
Builders & Home Owners
$200,000
OUR OWN FUNDS
Robbins Little and Roy E. Naftzger
312 ASSOCIATED REALTY BLDG.
VA. 8191.

QUICK ACTION
6—7—8%
LOANS
STRAIGHT or monthly payment.
RESIDENCE, BUSINESS AND VACANT PROPERTY.
Also 2nd Loans.
Campbell Mortgage Co.
723 Title Insurance Bldg.
433 S. Spring. TRinity 5933.

LOANS
APPROVED IN 24 HOURS
FIRSTS AND SECONDS
WHITING BOND & MTGE. CO.
617 W. 7th St. Ph. TR. 6781.

BEFORE borrowing money to build a home or to pay off your present mortgage investigate the Insurance Plan Loan which costs less than 7%
531 WEST SIXTH STREET
Los Angeles. FAber 2331.

INSURANCE MONEY
5½% — 6%
Prompt service. Free preliminary appraisal. Courtesy to brokers.
GUARDIAN MTG. CORP.
Agents Acacia Mutual Life Assn.
Rm. 627, 510 W. 6th St. TR. 7447.

EAST SIDE OWNERS
Loans on Vacant or Improved
EAST SIDE PROPERTY.
Straight or Monthly Payments.
HAL HAILEY, Loan Department
ASHMUN INVESTMENT CO.
4435 Whittier Blvd. AN. 4646.

6% Prompt Service 7%
Will loan half the value of improved city and suburban real estate at above rates. Loans closed at once. EM. 0664. W. J. RANKIN. EM. 4416.

OUR OWN MONEY
Up to 80% for refinance or construction. 206 Hollingsworth Bldg., 606 South Hill St. VA. 4330.

PAY OFFS & LOANS
1440 Dayton Wy. Bev. Hills. CR. 4271

LOANS ON VACANT
$30,000 or less. Prefer business.
ORegon 8206. 7724 Beverly Blvd.

7% NO COMMISSION
DAVIS MORTGAGE CO.
312 Story Bldg. TRinity 6249.

MONEY to loan. Mtgs., bldg., refin. Average 4 4-10% int. TH. 1374.

6% money for bldg. & refin. Amortize after 3 years. 3% com. YO. 7493.

PRIV. money, 60% val. 6, 7, 8%. Very liberal. MARLEY. OX. 0421.

PRIVATE MONEY TO LOAN. 630 N. GURSON AVE. HOLLY. WH. 6675.

PRIVATE 7% MONEY for straight loans. 919 National City Bank Bldg.

PRIVATE money, moderate amts. on 1st T.Ds. Imp. or vacant. HE. 0466.

WILL loan $1000 to $10,000. Money ready. Phone GRanite 4355.

$4000 & $3000 Private money to loan. first. Write Mr. Crall, 756 S. Bdwy.

$100,000 TO loan, any amount. Our own money. Room 685, 124 W. 4th.

$500 TO $10,000 TO LOAN DIRECT TO OWNER. MR. HANSEN. UN. 2285

EAST side loans. Also buy T.D.'s. Christopher, 109 W. 6th. VA. 5882.

COMB. 1st & 2nd const. loans, 8%. L. A. Zeigler Co. 540 Subway Tm. Bg.

PRIVATE money, $1000 up, 7 & 8%. Refinancing or bldg. YO. 9605.

$1000 to $40,000. NO BROKERAGE. 3928 S. MONETA. RU. 2272.

Loans on Furniture —75-A

MONEY
FOR TAXES & BILLS
Family loans up to $300 on your own signature & furniture. No indorsers. No inquiry of friends. Quick service. Private & confidential. Courteous, friendly, helpful treatment. Mr. Potter. Emergency Finance Corp. 5908 HOLLYWOOD BLVD. GL. 6003.

FURNITURE & AUTOS
15-Minute Service—Low Rates—Easy Payments—Courtesy & Consideration. No Endorsers—No Red Tape—Any Amount—Liberal Appraisals. DODGE FINANCE CO. 901 N. VINE.
PHONE HO. 7916

MONEY FOR TAXES!
FURNITURE LOANS
$60 to $300. Easy monthly payments. Legal rates. No appraisal charge. Over 10,000 satisfied clients. Inman Corp., 936 Bartlett Bldg., 215 W. 7th Street. TU. 1839.

FURNITURE LOANS
QUICK SERVICE—LEGAL RATES
ANY AMOUNT—ROOM 602
437 S. HILL ST.

Diamonds, Jewelry —75-B

10 MILLION
DOLLARS TO LOAN
DIAMONDS AND JEWELRY
LOWEST RATE OF INTEREST
PLEDGES HELD 12 MONTHS
PROVIDENT
LOAN ASSOCIATION
846 S. Broadway
New Orpheum Bldg.
Entire 3rd Floor

MONEY TO LOAN
Diamonds & Jewelry
LOWEST RATES OF INTEREST
Business strictly confidential.
Pledges held 12 months.
66 YEARS
IN LOS ANGELES
A. B. COHN & BRO.
3RD FLOOR PANTAGES BLDG.
7TH AND HILL STS.
LADIES' DEPT.

DIAMONDS, JEWELRY, linen and other personal property. Courteous, private, confidential. References leading banks and jewelers. Lowest rates. Established 1903. LADIES' DEPT.
MARKWELL & CO.
Suite 505 Foreman Bldg., 7th & Hill.

MONEY TO LOAN
on DIAMONDS & JEWELRY
Confidential. Bank references.
Glickman & Co.
210 Loew's State Bldg., 7th & Bdwy.

Automobile Loans —75-C

AUTO LOANS
NO INSURANCE REQUIRED
12 YEARS
HONORABLE DEALINGS
We carry all our own contracts & "PINKS." Payments are made at our office. Liberal extensions granted.
We refinance contracts & pay off balance anywhere in U.S.
MONEY IN 5 MINUTES
BLODGETT & MIDDLECOFF
1811 S. FIGUEROA
EASY PARKING. WE. 7381

HARRISON FINANCE
COMPANY
WILL HELP YOU SAVE
WHEN YOU BORROW
ON YOUR AUTO
LOANS AT A RATE THAT
MANY LOAN COMPANIES
PAY FOR THEIR MONEY
2820 S. Fig'roa. WE. 4164
Contracts written from 1 to 18 mo.

AUTO LOANS
Ten years of "BANK-LIKE" Service
Assures Satisfaction
DONALDSON
200 W. Pico st., corner Hill st.
REFERENCES: YOUR BANK OR ANY COMMERCIAL AGENCY

Money at Once
LOW RATES—SMALL PAYMENTS
Acme Auto Finance
1520 S. FLOWER

PLEASURE cars and truck loans. No contingent fee. We accept your insur.
BRACE FINANCE CO.
2608 S. Figueroa
DIRECTLY OPPOSITE AUTO CLUB

TO LOAN—Money
Automobile Loans —75-C

QUICK loans, $20 and up, any car. New plan. Low rates, no insurance. No broker. 1721 S. Main. WE. 1747

Miscellaneous, Salary, etc. —75-D

WE HELP YOU PAY YOUR BILLS. Regularly employed people. No delay. Confidential service. No red tape. No security or indorsers required. Our plan worthy of investigation. Los Angeles Retail Board of Trade. Suite 1125, 111 West 7th St.

LOANS TO WAGE EARNERS ON THE CITIZEN GUARANTY PLAN
1028 SOUTH BROADWAY

MONEY WANTED—
Real Estate, Collaterals —76

WANTED: $12,500
On a $25,000 unrestricted "B" zone house and lot, 65x150. East of Vermont, close to Wilshire. Will pay 7%. No brokers. Call Mr. Goforth, FI. 4667

$4000 1ST. New modern 7-rm. stucco. Well located. Value $8500.

$6000 1st. Owner's home of 7 rms. Value $12,500.
Finance Division.
W. ROSS CAMPBELL COMPANY
712 So. Spring. TR. 9911.

$10,500, 8% FIRST TRUST DEED
New stucco, 4-family flat in Beverly Hills. Electric refrigeration, unit heat, tile bath, electric dishwasher, 4-car garage. No agents. OX. 3085.

WANT $1500 second, subject to $7500 first. Pay 12% & 3%. Ambassador district. WANT $7500 on 5 A. close to Van Nuys, improved. Pay 8% & 3%. Phone WA. 1171.

WANT $32,500, 3 yrs. at 7%. Property at 821 South Lake, 60x150. Val. $50,000.
CALL MR. NORMAN
MU. 8181

$3750 WANTED on new 7-room bungalow & dbl. garage, on CORNER lot, paved st. No assessments. 8% interest. First trust deed. See Gifford, 5464 5th Av. VErmont 8362

$8500, 8%, sec. by 65 ft. vacant bus. cor. in Beverly Hills, val. $15,000. 2% bonus for quick action. Mr. HAUN, OX. 6111.

$3500 AT 7% on owner's South Pasadena home at 705 Charter Oak St. near Orange Grove. Phone Terrace 3510. Pasadena.

WANTED—LOAN for Children's Home School in country. Good security & payment on satisfactory terms. Address Y, box 223, Times Office.

WANT 30 construction loans, $3500 to $4000 on 5 & 6-rm. stuccos, Westwood dist. Will pay 8% int. & 4% com. MR. ERNEST, VA. 8365.

$3500, 3 YRS., 8%
6-rm. home, West Side. Val. $7500.
MURDOCK—OX. 1817.

$12,500 on 39 large vacant hillslope lots in So. Pasadena. Will pay 7% int. & 3% brokerage. DU. 0468. 3464 W. 1ST ST.

$12,000 private party loan on modern Wilshire 4-flat. Val. $30,000. Leased. I live on premises. Will pay 6%. WA. 0181 or VA. 2265.

WANT $3500, refinance my home, worth $8500, 5-rm. modern. Will pay bonus. Owner in rear. 2745 Glassell. DR. 1460.

WANTED: $2500 8% & bonus. Owner's home, 5 rms. Loc. 60th nr. Western Ave. Val. $6000. Mr. Berger. 4700 Cimarron. VE. 3878.

$3900, AMORTIZED $100 per mo., interest 12%, 1st $8000 at 6%. Well located cor. res. prop., sold for $18,750. Ask QUERTIN, OX. 7104.

$4250 first trust deed, 8% interest, 2% discount, 7-room stucco bungalow, southwest Los Angeles. PRITCHARD. TR. 6451.

$12,000 first trust deed, 7% interest, 3% discount, 4-family flat, 20 rooms, Beverly Hills. PRITCHARD. TR. 6451.

$10,000 WANTED on well located, close in, B Zone property, improved with large 3-story home. Call HE. 6150.

WANT $2500, 12% T.D. 1 yr. on 7-rm. bung. 2 baths, val. $15,000, subject to $7000 1st mtg. 7%, 2 yrs. 3628 S. Arlington. RE. 0576.

WANT $4000, pay 8% & bonus. New 5-rm. stucco. Val. $8000. VO. 9126.

WANT $4000 1ST T.D. Bonus. 3 yrs. 8%. Security new 7-rm. Spanish stucco. 7419 S. Western. TH. 3685.

$3500 1ST T.D. Private party. On 7-rm. h., 2 lots, Hermosa Beach near ocean. Mr. Newport. EX. 2950.

$3500 first trust deed, 8% interest, 2% discount, 2-story, 12-rm. duplex. ZEEMAN. TR. 6451.

$9000, 8%, 3 yrs., 1st T.D. on 10 acs. in city of San Fernando. Conserv. value $30,000. DU. 6852. DR. 5634.

WANT $12,500 1st, 7%, mtg. Brk. stores nr. La Brea. Val. $30,000. OR. 3404.

$2750 1st T.D., 3 yrs., 8%, will sell for $2475. Const. loan on 5 rm. stucco, 2416 W. Slauson. VE. 7173.

$750 1ST T.D. 8% INT.
3 yrs., income prop. New, responsible owner. Ask QUERTIN, OX. 7104

$25,000 PRIVATE money, 7% int., 4% bonus, on $60,000 Hollywood's choicest residential. MO. 11023.

$6500, 7%, attractive private residence. Bev. Hills district. Owner's home. No agts. DU. 4615.

$12,000, 2 yrs., 12%, SUBJECT first $35,000. Hollywood Blvd. bus. prop. Val. $125,000. WA. 4563.

WANT $7000 1st loan, 8 rentals, Pasadena & $7500 on 4-family flat N.E. 6035 York Blvd. OAr. 9591.

$10,000, 12%
Subject to $35,000. Security Bank. Holly. business. Zeigler, OR. 8501.

$500 TO $5000, 1st T.D. on bungs. 8%, 3 yrs., from priv. parties, for N. Holly. & L.A. DU. 6852. DR. 5634.

$3000 ON modern 5-room bungalow. Lot 50x130, Eagle Rock. Ben White, 303 Bryson Bldg. VAndike 8416.

$3000 BEHIND $8000 Mortgage Guarantee 7% loan. Broadway bus. cor. Impr. 1257 N. Harvard. HE. 1564.

WANT $3500, pay 8% & bonus. New Spanish bungalow, No. Hollywood. $7500. OX. 3001.

$1000 AT 8% for 3 years. Secured by first T.D. or first mtg. on imp. prop. Call CH. 1715.

WANT $3500 1st on 2 business corners. 50 ft. Washington Blvd. & 106 ft. Venice Blvd. Fine loc. EM. 5080

$12,500 3 YRS., 8%, near Ambassador, value $27,500. SEE OWNER AT PROPERTY. 2659 FRANCIS AVE.

$1000 SECOND T.D. 12%, one year. $6000 1st T.D. Improved prop. Val. $12,000. EM. 2968.

FIRST MORTGAGE FOR SALE—
NORTHLAND MORTGAGE CO.
734 SECURITY BLDG. MU. 6331.

WANT $1500, 12% int. My 7-room 2-bath home, subject to $4500, 6%. Nr. Beverly. No comm. CR. 5406.

$13,000 private money wanted, to be secured by 1st T.D. on 10-unit income worth $30,000. Ph. DU. 6252

7% & 8% 1st mtgs. for sale. Send for list. THE AMERICAN MTG. CO. OF CALIF. 1049 So. Hill. WE. 9131.

WANTED—$5000, 3 yrs., 8%, 4% bonus, on vacant bus. lot, La Brea ave. value $10,000. Owner. WY. 6111

$15,000 WANTED from private party, 2nd, finest location Hollywood. 40 apts. Fully secured. GR. 1501.

HAVE $14,000 bus. lot 53x204, W. Main st., Alhambra. Want $3750 to $4250 1st in. Own. 1314 Cordova, Glendale

WANTED from private party, $10,000 second on new 36-apartment building. Ph. BE. 7683.

$17,500 ON 4-flat bldg. on C zone lot Westlake district. Value $37,500. HO. 0787 or WA. 2460.

WANT 20 bldg. loans, $3500 to $4000, on 5-rm. stuccos, Westwood. Pay 8% int. 4% com. Mr. Ernest. VA. 8365.

OWNER'S HOME, 2-STORY STUCCO. $5500, 1ST T.D. 8%. HE. 0038.

$3300, 8%. St. Andrews Place, Hollywood. $7500 property. WA. 2601.

$2250, 8%. Improved prop. Val. $10,000. A-1 risk. MU. 5880.

$12,500, 8%, on bus. cor. of 5 acres & 10-rm. res. Val. $35,000. WH. 6675.

WANT $4000, 8% & bonus, for construction, corner. Call YO. 9451.

WANTED: $7500 & $10,500 from private party. Good loan. HO. 8312.

$6500, 7% on 12-rm. duplex, near La Brea. WH. 6675.

$6000, 8%, near W. 22nd-Gramercy. 8-room house & garage. WA. 2601.

$3500 WANTED on business lot in Glendale; good security. HOlly. 3760

$3500 BEAUT. home nr. Sta. Barbara & Western. Lot 52x142. VE. 1113.

WANT $6500 on new concrete bung. Bev. Hills, nr. Wilshire. WA. 9308.

$200 FOR short time by rel. party, good interest and security. OL. 7242

PRIVATE party has several good first lien T.D.'s for sale. VA. 7717.

$75,000 wanted, 3 yr. 1st. T.D., 8%, 2% bonus. Sunset & Wilcox. TH. 4404.

2ND T.D. $1000; 8%. Pays $15 mo. Well sec. Disc. $150. DR. 6559.

WANTED, $2500, secured by 2nd T.D. on 6-room house. DRex. 6392.

WANT $750 on highly improved. No. Hollywd. lot, val. $2500. OX. 3001.

$9300, 7%, 40% loan, near 10th and Gramercy Pl. E. T. Grus. EL. 1204.

$6000—8%, on 7-rm. stucco bungalow. Wilshire dist. WH. 6675.

$60,000 1ST T. D., 3 yr. 8% & 3% bonus. Hollywood apt. TH. 4404.

$300, bonus & 12%, 90 days, ed. sec. Address L, box 384, Times Branch.

WANT $2250 1st T.D. 8% & 3% bonus. 4 rms. 63 Pl. TH. 4404.

OWNER desires $12,000 on a $25,000 home. PHONE FA. 4544.

$10,000 WANTED, 3-story brick, business lot nr. Western av. Call HO. 3760

$14,000 ON Wilshire corner. MERRILL VAndike 8683. OXford 4226.

$12,500, 3 yrs., 7%. 2961 Frances ave. Phone Owner, Santa Monica 22719.

WANT $8000 on 5 acres, N. Holly'd. worth $25,000. No agents. GR. 2429.

$1000 ON 3 acres near Artesia valued at $3000. Ben White, 303 Bryson Bg.

WANT $2500, 3 yrs., 8% & 5% bonus. Property value $5500. YO. 6462.

$2500, $4000 and $5000, safe 8% 1st trust deeds. 2407 W. 54th. VE. 8881.

WANT $1000. Will give 1st mtg. on 1000 acres Imperial land. UN. 4810.

$4000 1ST mtg., bus. prop., priv. party. 4608 Eagle Rock Blvd. AL. 1973.

$3000 AT 8%. 1st lien on 5-rm. stucco. No bonus. AN. 7318.

MONEY WANTED—
Real Estate, Collaterals —76

CONSERVATIVE INVESTORS
Send for our April list of 7% and 8%
FIRST LIEN TRUST DEEDS
on newly constructed homes and residential income properties.
TORRANCE FINANCE COMPANY
1224 Security Title Insurance Bldg.
530 W. 6th st. TRinity 1247.

$30,000 1ST LIEN TRUST DEED
Value over $100,000. See us about this and other real estate loans.
WEST COAST BOND & MTGE. CO.
618 Guaranty Bldg. Hollywood.
GR. 8442.

Beverly Hills
Invest There—With Safety
OUR FIRST TRUST DEEDS are excellent investments. We suggest for immediate action an 8% offering on a North Walden Drive home. $37,500 is the amount. Matures in three years. See the property—it's a large Spanish 2-story home.
BEVERLY BOND & MTGE. CO., Inc.
1330 Santa Monica Blvd. CR. 3191.
Beverly Hills.

Private Money
$17,500, 8%. Improved on Pico, close in. $12,500, 7%. Improved W. Adams cor.
GLEASNER, FRAZIER & DUNN
1108 Citizens Natl. Bank Bldg.
VA. 5101.

WANT $15,000, 3 year straight loan on 150 foot vacant ocean frontage at San Diego will appraise at $45,000. Attractive bonus for quick action. B. W. Tye, 928 Chapman Bldg. TU. 5697.

$6400, 8%, 5-year 1st T.D. 5% discount. Several other 1st T.D.'s.
M. E. BROYLES
1006 Lane Mortgage Bldg., Eighth and Spring streets. VAndike 1918.

$14,000 AND $15,500
3 YEARS, 8% QUARTERLY
Income property & apartment.
MR. FOWLER. OXford 7993.

PRIVATE money wanted on first T. D.'s. $30,000—$7000 on improved income property, $10,000 on vacant. A-1 security. Will pay bonus. 306 LINCOLN BLDG.

$10,000, TEN per cent interest, secured by bond and warehouse receipts issued by responsible concern on new standard merchandise. Address Y, box 192, Times Office.

WANTED—$20,000 1st mtge. on highly improved San Fernando Valley property worth $65,000. Property now clear. Also want $4000 1st mtg. on residence. S.W. VA. 2236.

WANT $3500 1st, 10%. W. Hollywood vacant. No. of Sunset. Nearly 1 acre on blvd. Worth $12,500. Deal in escrow. Want quick action. WA. 1171.

$12,500 wanted on 8-rm. Spanish home selling for $20,000. Will give 1st T. D. for 3 yrs. Mr. Ross. OX. 6111. Eves. OX. 2841.

WANT $10,000, 7%, 3 to 5 yrs., to improve 80 acres in San Fernando Valley. Value $65,000. No brokers. Address Y, box 201, Times Office.

$18,000, 7%, sec. by 40-ft. bus. prop. on 3rd & Flower sts. Val. $65,000. Mr. Haun. OX. 6111.
HOWE & HAUN INV. CO.

WANT $3500, 7%, on $10,000 property, 748 Gladys Ave. Chas. O. Goodwin, 1005 Washington Bldg., 3rd & Spring. VA. 7938.

$2000 at 8% on 5 rooms, 503 Valencia st., Burbank; $4000 at 8% on 7-room at 2830 Falling Leaf st., Wilmar. No agents. EL. 1204.

WANTED—$50,000. Close in acreage, on or before three years. Interest 7%. See V. E. STOCKWELL in person. 422 S. Western ave.

WANTED: $3500, 8% & bonus, upon nicely loc. in S.W. 5 lge. rms. Frame bung., paved st., cor. lot. Val. $7500. Mr. Berger. 4700 Cimarron. VE. 3878

WANT $2100, pay 8%, 2% bonus, 4-rm. modern house & 2 lots 50x150. Total value $4700. OX. 3001.

$2500 TO $7500 from priv. party. 1st mtg. A-1 security. TH. 3379.

MORTGAGES—
Trust Deeds —77

WE PAY CASH
FOR YOUR MORTGAGES, TRUST DEEDS AND CONTRACTS
Quick Action. No Escrow Fee.
FRIENDLY & PYBUSH
1022 Van Nuys Bldg. Estab. 1911.

$1900 BUYS trust deed for $2500 paying $30 monthly incl. 8% interest. Security 6-room double & 4-room house in rear, dbl. garage, lot 40x140. All assessments paid. Subj. to $4500 1st. A-1 moral risk. Gifford, 5464 5th Av. VErmont 8362.

$800 DISCOUNT
Will take $1791 for $2591 8% T.D. Payments $35 mo. Security 7-rm. 3 bedrms. Dbl. gar. On concrete St. Good moral risk. 1757 W. Florence. YO. 9127.

Trust Deeds Wanted
Ready cash, quick action. No brkg.
CALIFORNIA RESERVE CO.
(The Trust Deed Clearing House)
433 S. Spring st. Ph. MUtual 5147.

WILL sell $43,000 interest in subdivision bank trust at large discount. Tract sold out 8 months. Half paid in. Trust in very good condition. Address L, box 395, Times Branch.

$10,000
First mortgage at a liberal discount, good indorsement. Phone George J. OR. 8502.

33⅓% DISCOUNT
$2100 T.D. pays $30 mo., inc. 8%. Sec. new 7-rm. Spanish stucco. Paved st. 7419 S. Western. TH. 3685.

HANCOCK PARK DIST.
Good 7 & 8% 1st trust deeds for sale. 7411 Beverly Blvd. OR. 4904.

IF you have Cal. or Eastern mortgages or trust deeds to dispose of, write EDWARD METCALF, P. O. box 422, Sta. C, Los Angeles.

WILL SELL one of the finest 2nd trust deeds on a new house being completed in Beverly Hills. Amount $10,000. HE. 1710.

WILL take $1450 cash for $1900, 8% T. D. pays $25 mo. Pays, guaranteed. Several already made. 1757 W. Florence. YO. 9127.

QUICK CASH FOR YOUR TRUST DEEDS, MTGS. PRINCIPALS ONLY. CALIFORNIA PACIFIC INV. CORP. 3868 WEST 6TH ST. FI. 4508.

$6000 1ST Trust Deed. Runs 2½ years. 7%. On 160 acres near Brawley valued at $30,000. Ben White, 303 Bryson Bldg.

I own a $30,000 2nd T.D. on lge. new apt. bldg., Wilsh. dist., bearing 8% int. qtr. Pyble. $4000 per yr., due 3 yrs. Will disc. BE. 3246.

$3500, 8% 1st mortgage on new home. Let me show you. Armour Building & Loan. 402 Edwards & Wildey Bldg. VA. 6555.

$4064, $500 disc. $4565 1st contract with deed paying $40 mo. Inc. 7%. Florence ave. bus. prop. Sold in 1923. 8310½ S. Vermont. TH. 8107.

$10,000 T.D. pays $150 per mo., 8%. $6000 T.D. pays $2000 per yr. 8%. Liberal discount. Owner. WA. 4609.

$1950 T.D. 8%. Sell for $1265, pays $45 mo. Sec. new 7-rm. stuc. G. L. Vanderbergh, 2006 W. Florence. YO. 3956

$1750 TRUST deed, 8%, discount $350. New property near Western on 84th Place. Builder. YO. 5177.

$2500 FIRST trust deed, 8% interest, 2% discount, on 5-room bungalow. ZEEMAN. TR. 6451.

LIBERAL DISCOUNT. LEARN OUR METHODS. EXCELLENT SECURITY. FINLAY, 1418 REDONDO NR. PICO.

WANTED — PRIV. PARTY TO BUY $2500 2ND T. D. ON OUR HOME. CALL CULVER CITY 4820.

1ST T.D. $23,500, 7%, 2 yrs. to run. Excl. sec. Cor. brk. strs. Melrose av. Wil. dis. WH. 6731.

MORTGAGES & trust deeds wanted. No escrow. Ready cash. Loans made. Private money. VErmont 7281.

$7250 FIRST trust deed, 8% interest, 2% discount, bungalow court. PRITCHARD. TR. 6451.

WE buy mtgs., T.Ds., contrs., with our own money. Quick action; no brokerage. 401 Bdwy. Arcade Bldg.

SEE me before you sell your T.D., cont. or mtg. Deals strictly confidential. No delay. 1013 STORY BLDG.

FOR sale, trust deed, high class, $8000. Will discount. Call MR. BERSHON. WE. 1331.

$1585 A $600 discount. $2185 T.D. Was $2625, payable $31.65 month, 8%. 8310½ S. Vermont. TH. 8107.

$500 TO $5000 1st T.D. on bungs. 8%, 3 yrs., from priv. parties for N. Hol. & L.A. DU. 6852. DR. 5634.

WILL take $1750 for $2727 T. D. 8%. Pays $45 mo. 7-rm. stucco, 3 bedrms. 7140 S. Western. YO. 9126.

35 CONTRACTS on lots 2-3 pd. Bal. $23,000. lib. disc. Dixon. MU. 8331.

TRUST deed, $2000, on dbl. bung. 8%, due 1 year. Phone HE. 7333.

WANT trust deeds & mtgs. Small discount. Weiser. TH. 1911-R-1.

$2000, 8% T.D., 2 yr. impr. bus. bank mtg. $5500. Disc. 12%. TH. 1911-R-1

WANTED: Trust deeds, mortgages & contracts. Small disc. TH. 4404.

WANT 1st mtge. for small hse. Lot 40x135. E. 103. 1937 1-4 Arapahoe.

T.D. $4000, pyble. $75 mo., 8%, new 20-rm. flat bldg., will disc. VE. 3511

$2100 T.D. $25 mo., due 3 yrs., disc. 20%. 5-rm. stucco. Call TH. 4404.

$700 1ST mtg. 7% 3 yrs., disc. 7%. 4-rm. 52 ft. lot. TH. 1911-R-1.

1ST T.D. $2900, 8% interest on 5-room stucco. TH. 1473.

FIRST T.D. $746, 8%, payable $10 mo. South Gate prop. UN. 9643.

$2000, 8% T.D., 2 yr. impr. bus. bank mtg. $5500. Disc. 12%. TH. 1911-R-1

TRUST deed, $1300, 8%, 15% disc. New 5-rm. stucco. Owner. DE. 2910.

$7000, 8%, 1ST T.D. Due 17 mo. Kenmore nr. Bev. Blv. WA. 9308.

STOCKS AND BONDS—
Miscellaneous —78

STERLING Life, Health & Accident Insurance Co. stocks. Make offer. Address X, box 13, Times Office.

STOCKS AND BONDS—
Miscellaneous —78

10 SLATE aircraft shares, $9 a sh. Address Y, box 103, Times Office.

MINES AND MINING—
Miscellaneous —80

WANT offer 1-3 interest proven gold mine, running water, furnish necessary power. Heavily timbered. 100 miles Los Angeles. Address Y, box 51, Times Office.

EXPLORING trip, learn prospecting, small expense, at gold mine. Beautiful Calif. mts., where fortunes are made. Owner, 215 W. 7th st. R. 901.

TO interest eastern capital in worthy mining projects see us. 206 W. 8th street, Room 702.

APARTMENT, HOTEL and Income Leases
Hotels—Rooming Houses —81

FOR sale, a very delightful country hotel situated about 100 miles from Los Angeles on one of the busiest highways and doing a profitable business, is offered for sale. The house is fireproof, contains slightly less than 40 rooms and is well furnished. Hot and cold water, tubs & showers, etc. The owner, a nonresident, is desirous of selling the property at a bargain, or might consider selling the furniture and furnishings and leasing to a responsible tenant. This is a real hotel and not before offered. Address Y, box 216, Times Office.

FOR rent, a well located hotel on the highway is offered for lease. 30 rooms, cafe, etc. Price of furniture and furnishings $7500. Rent $250 per month. House is well equipped and enjoys a very prosperous business. $5000 will handle, balance can be paid monthly. Address Y, box 212, Times Office.

REAL SACRIFICE
80-RM. APT. HOTEL
$5000 cash, small balance monthly, best rental location in Los Angeles. No vacancies, net income over $600 month. Long lease, cheap rent. See A. C. MacIntyre, 355 ROOSEVELT BLDG. TR. 2911.

80-ROOM apartment, all singles, modern, choice location, clearing $350 mo. Rent $8 rm. Good lease. Sacrificing $5500, best terms. 355 So. Figueroa.

$3000 ON TERMS buys 35-room hotel & cafe, new furniture and fixtures, rent $75, 5 years' lease. Will exchange for clear property and cash. 426 S. Spring, Rm. 602.

PARTNER in 65-ROOM HOTEL APT. A lady with one thousand cash for half interest. Good income. Owner, Ph. MU. 9534.

DOWNTOWN hotel, large lobby, low rent, 115 rooms. Requires only $5000 cash to handle. Total price $15,000. New 10-yr. lease. TRinity 2901.

HOTEL AND APARTMENT HOUSE LEASES
CASON, HARDEBECK & CO.
MU. 0026. 512 Rowan Bg. 5 & Spg. st.

EQUITY in furniture & lease of 18 rms. Westlake dist. O'stuffed. Consider part trade. DR. 7942 for appt.

14-RM., 4 gar., some equip. for 1st rm., also furn. for roomers. 806 S. Serrano ave., cor. 8th. Bargain.

30 ROOMS—$1000 DOWN
Beauty. New. Low rent. 7-yr. lease. DOMINY CO. 510 W. 6th. Rm. 223.

ROOMING & boarding house, West Side. Nice home & income. Inv. $1500. Mr. Bledsoe, 418 W. Ninth st.

BIG snap, 40-rm. mod. apt. ft. overstuf. Good lse. Nets $275. $500 hdls. Hurry. Trds. Grizzell, 1130 W. 7th.

8 ROOMS, rent $40, cor. W. Side home and inc. only $400, terms. See this first. 801 Venice Blvd.

WEST L. 20-RM. HOTEL
Nice Furn. DU. 6623.

14 ROOMS, W.S. loc. $850. Lease at $80 per mo. 4 gar. $400 handles. Sun Brokerage, 406 S. Main, Rm. 514

11 RMS. & apt. A-1 furn. Good location. See mgr. 7417½ S. Broadway.

UNFURNISHED 38 rms. 5-yr. lease, $250 rent. TH. 5817.

BARGAIN, lease & furn. 19 apts. 30 rms. 4 gar. auto pk. $1250 MR. MOORE.

14 RMS. cor. 7 gars. lge. park. pl. 1st fl. own. only. $600. 2460 S. Grand.

BARG. 8-r. furn. hs. 3 gar. Rent $60. Gd. inc. for cpl. 2138 Estrella ave.

10 RMS. & furn. 10 min. to town. Rt. $35. $350 hdls. 136 W. Jefferson.

10 RMS. all rented, bargain. Am going to Hawaii. 683 S. Westlake. DR. 8016

Apartments—Bungalow Courts—82

ONLY $1350 DOWN
An Extreme Bargain
30 ROOMS, 22 beautiful apts., elegantly furnished. COST ABOUT $12,000 two years ago. 5-year lease at $9 room. Splendid walking distance location. It will close this week. $3750 buys it with only $1350 cash, balance $100 per mo. at 7%. Positively the BEST BUY in L.A.
H. E. DOMINY & CO., INC.
510 W. 6th, Rm. 223. TR. 7287

Notice To
APTMT. HOUSE OWNERS
who operate their own bldgs. Our "CO-OPERATIVE LOAN CONTRACT" is proving extremely popular with OWNER-OPERATORS of new apartment houses. QUICK ACTION and VERY LIBERAL APPRAISALS. See Mr. Smale, 516 W. 6th, Rm. 222.

Apart. House Beautiful
46 rooms, 20 singles, 2 grade doubles, nr. Westlake Park. Highest grade furniture. Owner took this house on tr. Will sell at 1-3 value. Western Brokerage Co., 1612 W. Pico, BE. 1322.

OWNER of bldg. will sell their present new furn. & give a lease at $5.50. Strictly mod. $3000, part cash. ELMER SALMON CO., Agt., 830 Chapman. TU. 4576.

$5000. 65 ROOMS $5000
West side, well furn., modern apts. 5-yr. lease, $9 rm. Nets $350 mo. 415 W. 6th. Rm. 221. W. B. VA. 5313.

32 RMS., apts., all priv. baths, close in. W. side. Rt. $200. Lease $3500, terms, sacrifice. 801 Venice Blvd.

20 rms. in apartments; 4 garages with parking space; cheap rent. This is a giveaway at $1000. MU. 4234.

80-ROOM STUCCO for $4500. $2500 down, rent $400. Mr. Withrow, 315 Chapman Bldg., 8th & Olive.

HOLLYWOOD apartments, $30,000, net income $93,430. OR. 3645. 11-12.

120-RM. apt., good rent, close in. Must sell. OWNER. TU. 2323.

44-RM. apt. lease & furn., fine location. Must sell. Own., HO. 6634.

Leases, Exch., Wanted, Etc.—83

LESSEE WANTED
Will build & lease to suit you, apt. hotel. Ideal location. Ph. TR. 0656.

I want lease on furnished or unfurn. Hollywood, Beverly or Wilshire apt. 20-unit, up. HO. 3918.

WANT furnished country hotel of 30 to 50 rms. Give full particulars. $250 College View, Eagle Rock, Cal.

WANTED—Lease and furniture, apt. or hotel. Pay spot cash. MR. BEARD, 662 S. Alvarado St. DRexel 3118.

LEASE, 40-40. New bldg. Close in. For sale by owner. Mr. S. AN. 3839.

WANT rooming house 10 to 30 rms. for cash. Stephens. MEt. 0638.

WANTED: Lease & fur., new apt. hse. Owners only, pay cash. VA. 5313.

WANT hotels, 50 to 100 rms., plenty of buyers. JONES CO., TR. 5817.

BUSINESS INVESTMENTS—
All Kinds —84

PARTNERSHIP OFFERED
Responsible man wanted to join established investment securities house. Desirable contracts on hand with valuable connections. $25,000 required, which goes into business for expansion only. Money secured. Will teach business to right party. Highest bank references given. For further details address L, box 322, Times Branch.

WANTED, $25,000, INCOME REAL ESTATE & ASSETS VALUED $100,000 AS SECURITY. WANT PARTNER WITH OR WITHOUT SERVICES TO DEVELOP BUSINESS OF CHARACTER & UNLIMITED POSSIBILITIES. NOT SELLING, MANUFACTURING, PROMOTION. FULL DETAILS TO QUALIFIED PRINCIPALS ONLY BY APPOINTMENT. PH. MU. 3846.

MANUFACTURER
Associate wanted with $5000 for new Hollywood corporation manufacturing business necessity. Long profit contracts waiting. Will allow liberal bonus. State experience. Founder has $75,000 in assets. Write for appointment. Mr. Burford, 624 N. Hayworth ave.

NEED $1000 to finish building irrigating demonstrating pump that requires no power bill for operation. Handle your own money. Assignment of basic patents as security of profits to be derived from this demonstration. No stock proposition. Have working model. For appt. call ATlantic 5612 bet. 4 & 6 p.m.

I AM RESORT OPERATOR OF 20 YEARS' EXPERIENCE. WANT WORKING PARTNER WITH $6,000 FOR HIGHWAY HOTEL & SUPER SERVICE STATION. NO COMPETITION. HEAVY TRAFFIC & REAL DEMAND. UNLIMITED PROFIT POSSIBILITIES. MONEY SECURED BY 1ST MTG. PH. OR. 5509

AN income lot with big oil possibilities near heavy producing field, between So. Broadway & So. Main st. Just 30 minutes from 7th & Bdwy. Buy from owner. No agents wanted. Sm. down payment. 1452 S. Wooster st. Phone OXford 9439.

IF you have $3000 to $5000 to invest in a small manufacturing business, the best grape punch on the market is one of the articles, call at 2538 SO. HILL ST. & inspect it.

PROFITS plus substantial share to man or woman financing local production of newly presented successful comedy. Take active part if desired. For appmt. phone OL. 1720.

WRITER, business expert, traveler, having ideas, projects, worth fortunes, needs temporary backing for development. Address X, box 11, Times Office.

BUSINESS OPPORTUNITIES
Of Many Kinds
Miscellaneous —85

ESTAB. Turkish bath parlor. Sacrifice. Phone Long Beach 651239.

BUSINESS OPPORTUNITIES
Of Many Kinds

Miscellaneous —85

$30,000 TO $100,000

DISTRIBUTOR
CHAIN STORE OPPORTUNITY

Well established, responsible manufacturing corporation, now operating in 26 States, through a proven plan of chain stores, selling their product only, are ready to open the Pacific Coast territory.

Want to get in touch with honest, capable live-wire man, who can invest from $30,000 to $100,000 in a worth-while high-grade growing business.

Exceptional opportunity, unusual product. Be sure and give your mailing address and telephone number, so we can arrange a personal interview at once. Address Y, box 53, Times Office.

MAN or woman of honesty, character, with $2500 to $5000, can enter business operating with banks. Large income, safe, permanent. Banking experience not necessary. Salary and part profits. Positively state age and lines business you have engaged past 5 years. Address EG, box 351, Times Branch.

READ THIS THEN ACT

CALIF. CORP., exclusive mfgs. of products in daily demand, just launching campaign for distinctive shops in So. Calif., considers taking into partnership a limited number of responsible people who can finance their part from $1500 to $3000. Now is the time to protect your future & establish yourself in a real business. Address L, box 424, Times Branch.

Have you a
BUSINESS
problem in organizing your Co. or interesting investors in your project? Consult us; management in 10th year here; radio broadcasts daily exc. Sun.; N. Y. connections. CAL. CORPORATION SERVICE, 340-48 Roosevelt Bldg., 7th and Flower.

ADVERTISING MANAGER
To take full charge sales promotion dept. Organization about to market most fascinating invention, equal only to radio in scope, importance & possibilities. Must prove his qualifications for job; invest $2000, fully secured. Liberal salary & brilliant future. Address K, box 307, Times Branch.

To Secure Capital

We invite consultation. Companies organized, projects promoted, financial campaigns conducted, community philanthropic, business counselors. No projects too large or too small.

Natl. Corp. Service, Inc.
Sec. Title Ins. Bldg. 530 W. 6th st.

SUCCESSFUL established nursery must be sold to close an estate. First quarter 1929 sales 33 1-3% greater than entire 1928 sales. 14 acres fruit and ornamental nursery stock of varieties trade buys. 15 miles from L.A. on good boulevard, completely equipped. Accept part cash & income property; for full particulars address Y, box 17, Times Office.

FACTORY SUPERINTENDENT
Wide awake man, fully experienced factory production, capable handling piece work, help for factory, soon to cover entire country. Liberal salary. Must invest $2000. Fully secured. Returnable if dissatisfied. If you are looking for a brilliant future, write fully. Address L, box 332, Times Branch.

ASSOCIATE manager wanted to take active part in reliable bank service institution. Banking experience not necessary. Opportunity to make $10,000 yearly. $20,000 cash required for business expansion. Money secured. Address H, box 300, Times Branch.

NEED CAPITAL?
Let us solve your financial problems. Complete incorporation serv.
WYNNE FINANCE COMPANY
718 Pershing Sq. Bldg., L.A. New York Office, Suite 710, 150 Broadway

MODERN small paint factory and active business for sale, ideally equipped, good location, excellent proven products. Wonderful chance for active man. Address L, box 504, Times Branch.

WANTED—Experienced motion picture operator owning portable projecting machine—as partner, giving aviation lectures to clubs, etc. Address Lieut.-Commander R. J. Muller, 841 A Ave., Coronado, Cal.

$300 MONTH PROFIT
Will show books & give trial. Well estab. commercial business. Sell at invoice. 1612 W. Pico.

FOR sale or lease, est. over 5 yrs. Used cars & wrecking. Coml. living. Going east. Stock about $1200. Option on prop. 50x125. Sacrifice. Owner, 2810 S. Vermont. YO. 5248.

THREE BUSINESSES IN ONE. Grocery store, avocados, oranges & wonderful home. Same owner 27 years & still in bus. 1. Must be good. Inv. References exch. 204 Grosse Bldg.

STOCK issues wanted. Money available for good clean-cut deal or will incorporate, underwrite & distribute A No. 1 issue. Address J, box 546, Times Branch.

ABLE man to help me in storage and repair garage; will teach man who is not afraid of work. $40 week. Price $1000. Easy terms to right man. Call at 1817 So. Vermont.

FOR $350 you can buy a clean income business which will net not less than $35 per week, nothing to sell, no experience required. Address K, box 115, Times Branch.

LADY as secretary of corporation forming by banker and attorney. $3500 inv. 1-3 interest in business; draw salary, plenty of business. Address MC, box 527, Times Branch.

FOR SALE—Interest in fishing concession in Lower California. Main office at Ensenada. $5000 required. JOE GARCIA, 6000 Carlton Way, Hollywood.

GET $500 MONTHLY
in legitimate, est. business. $1000-$1500 required. Active or silent. Address L, box 330, Times Branch.

FOR sale, grocery store. Discount 25 per cent. Bakery 50 per cent. C. A. Taylor, 325 Calif. st., Arcadia. Phone 2469.

$3500 NEEDED for expansion. Estab. 18 mts. Invs. will net 10% per mo. You handle funds. 6050½ Sunset. OR. 8607. KAY.

INVESTIGATE. $100 gives you option on 2½ acres of good farm and oil structure property. Address MC, box 628, Times Branch.

GENERAL store, home Wyoming, $25,000 cir., some cash. Assume some for Calif. Fred F. Wedemeyer, 310 E. 7th st., Long Beach.

THE Arrow Screen Co. will pay $150 mo. to two men for light shop work. Steady work. Good advan. No exper. nec. Invest. req. 6026 Hollywd. Blvd.

WE will finance and promote good clean legitimate deals, underwrite and distribute stock issues. Address J, box 547, Times Branch.

KOSHER restaurant and delicatessen, fine location, good business. Sacrifice account health. Address Y, box 2, Times Office.

SMALL hotel & restaurant, Big Bear Lake. Furnished. Inquire 648 Doheny Drive, West Hollywood (Sherman.)

ESTABLISHED R.E. office furnished. $50. Want man to operate as branch. Good opp. for right party. DU. 2777.

FOR $750, can show you $100 per wk. Worth investigating, isn't it? Address L, box 362, Times Branch.

OWNER says, get offer, gas. sta. & store bldg. 100-ft. cor. lot. 4633 W. Wash. OR. 0705. WH. 0534.

WILL SELL WOODWORKING PLANT COMPLETE OR SEP'A'LY TU. 1025.

GOING tea room, good loc. Consider good coach in trade. WE. 4672.

In Alphabetical Order —85-A

AGENCY NEW PATENT, fast seller, big money. Small cash required quick. 4815 Whittier Blvd. AN. 3371.

ANTIQUE-ART studio, Artists' Colony, Beach City, est. 5 yrs. Price right. Owner compelled to leave. Frances Paine, Laguna Beach, California.

ART shop & fixtures, open eves. 4362 S. Hoover st. Queen Shop.

ASSOCIATE desired in good, going bond & mortgage business in east side of Los Angeles. Incoming man to manage office. $5000 required, money secured by mortgages & building. Liberal drawing account & share in profits. Investgn. courted. Address L, box 321, Times Branch.

Auto Camp and Store
Long lease, exceptional terms. Grocery, lunch, soda fountain; 20-unit camp; fully equipped, going business. Best location on Ventura Blvd. 10 minutes from Hollywood Blvd. See Manager at 12101 Ventura Blvd., or call GLadstone 8108.

AUTO SUPPLY
Annual sales $50,000 to $75,000. All purchases at jobbers' prices. Exclusive sales contracts on all popular parts, tires, etc. Sell at invoice. (No bonus.) Illness forces sale. 8-yr. lease. Rent $100. 1812 W. 9th.

BAKERY for sale in Pasadena, enjoying the most select trade. Established six years. A rare opportunity for some one. Present owner will remain long enough to coach a buyer. Box 70, Times Office, Pasadena.

BAKERY—Wholesale & retail. Sell at invoice. $2500. Opened 3 mos. ago. Owner has to leave city. Best of equip. Making good money now. 1812 W. PICO.

BAKERY for lease. Modern and fully equipped, up-to-date cases. Liveliest city on the beach. Now in operation. Party now operating leaving city. See Mr. H. J. Orcutt, 128 Santa Fe.

BAKERY, 1st-class retail, doing $1200 mo. Must sell, have to go east. A snap if bought quickly. Address Y, box 6, Times Office.

BAKERY, rtl., one of best, drive-in markets in southwest. $80 dy. Tms. Schulz & Co., 324 W. Pico. WE. 8730.

BAKERY location. Very low rental. Owner, 1039 South Fairfax.

BAKERY, must sell, cash or trade furniture. 306 N. Garfield, Alhambra.

BARBER shop, 2 ch., rent $35. 321 E. 8th st. Owner, 553 Maple ave.

BUSINESS OPPORTUNITIES
Of Many Kinds

In Alphabetical Order —85-A

BARBER shop & cigar stand on Hollywood Blvd. A bargain. See Owner at 6372 Hollywood Blvd., Room 221, or phone HE. 2429.

BARBER shop, beauty parlor, shine stand, cigar stand, sale or trade for res. or what? 1107 N. Vermont.

BARBER shop, 2 chair, full eqpt., low rent. Sell cheap. 6032 York Blvd.

BARBER SHOP loc. Xlnt. opportunity. 5706 SUNSET. WA. 0783.

BEAUTY shop for sale, 8 booths, fully equipped, 2 permanent wave machines. Doing good business. Leaving city. 2307 W. 9th st. DR. 9518.

BEAUTY SALON—Loc. dntn. bldg. Estb. clientele. Gd. lse. Except. well equipt. 204 Grosse Bldg., L. A.

BEAUTY parlor and living quarters, established 4 years, excellent location. 4706 Eagle Rock Blvd.

BEAUTY parlor location. Very low rental. Owner, 1039 So. Fairfax.

BEAUTY shop, paying, established. Gd. reason for selling. Ph. CA. 8038.

BEAUTY parlor. Big sacrifice. Clears $400. EZ terms. 936 Bartlett Bldg.

BEAUTY Shop, nets $300 mo. Trial given. $750 req. 801 Venice Blvd.

BIRD store, flower shop, seed store, nursery, all combined; doing wonderful business, on best blvd. in L.A. No competition, good lease, low overhead, living quarters. We must sell at once. Will sacrifice. Here is a chance of a lifetime for some one to enter into both profitable as well as pleasant business. 1583 E. Florence. DE. 9955.

BUS. ASSOCIATE
Wtd. by old est. Commercial firm. Books open to show $5000 net profits during past 4 mos. Have contract from which we estimate to earn $50,000 by Dec. 31. Opening branch off. Need a real bus. man to asst. in expansion program. Stand invest. A to Z. Refs. exch. $3500 reqd. for equal int. & voice in management. Will incorporate. 523 W. Pico.

BUTCHER shop, estab. bus., heart of Fullerton, shop, dist., groc., bakery & vegetable in same store; wonderful opportunity for small investment. Ph. Fullerton 138.

CAFE, guarantee $1200 mo. Clear profit now. Will give trial & prove this. Center of L.A. downtown business. 5 year lse. This place has been running at a profit 19 years. Many months have exceeded $2000 clear profit. 4 partners can't agree. $5000 cash full price. After you are satisfied. 1072 N. Western.

CAFE, downtown, established eleven years by present manager. Very successful. Seats 100. Five years' lease. Guaranteed as to money-making. Fullest investigation invited by proprietor who desires to retire. For appointment, Address Y, box 33, Times Office.

CAFE BEAUTIFUL
One of the newest & most beautiful in town. Seats 85. Counter & booths. If you want a money maker investigate this. $6500. Terms to suit. 1812 W. 9TH.

Cafe 3505 W. Pico
Well established business, beautiful new furniture. Excellent location. Will sell or run on percentage basis. OWNER. TR. 9424.

CAFE for lease, everything new, 40 chairs, A-1 location, doing good business, will lease fixtures & sell. $800 req. as advanced rent. Owner, EM. 8273. 9 to 12 a.m.

CAFE, CHILI PARLOR. Busy blvd. Est. 4½ yrs. Never changed hands. Incl. $1750 piano which pays rent. Gd. fix. 5-yr. lse. $50 mo. Gar. & liv. rms. $1250 tks. all. Tms. 15218 S. Main.

CAFE, we have several of the best buys in L.A. ranging from $500 up to $5000, one exceptional good buy for $950. Details at 318 W. 9th st., rm. 304-5.

CAFE. A beautiful place. Reasonable rent, good lease. This place has cleared better than $1000 monthly. Look this over. $3500 handles. Balance terms. Owner, 346 Pasadena av.

CAFE—Sandwich shop, 33 stools. Does $125 daily. High class trade. Modern equip. Frigidaire. Busy Westlake dist. Bus. can be doubled. $3000 trm. Call 832 S. Vermont.

CAFE, cleared over $15,000 in 12 mo. Finest equipment in city. Cost over $14,000. Full price only $4500. Can arrange terms. CALL 832 S. Vermont.

CAFETERIA, CORNER LOCATION, BUSY district. Positively clears $100 per week. Well equipped. $1500 will handle. Call 832 So. Vermont.

CAFE—$300 gets going chicken dinner place, Washington Blvd. 3 mo. rent pd. Call 2712 Wilshire Blvd., Santa Monica.

CAFE, $40 day up. Want honest partner. Very good indust. Steady trade. Low rent. Inc. Chance. Ph. Rosen.

CAFE in busy neighborhood. Will sacrifice for cash or trade for what have you? Phone Puente 25581.

CAFE, sta. 17, gd. bus. Rent $25. Value $400. Owner other bus. Sacrifice $300. 800½ E. Colorado, Glendale.

CAFE, small, cheap rent. Sacrifice $300. 642 E. Florence. Closed Sun.

CAFE, well equipt., $450 quick sale. 1308 E. Colorado, Pasad. Wake. 6314.

CAFE, well equipt. Sac. $450 if sold by Tues. 1308 E. Colorado, Pasadena.

CAFE, small, cheap rent, sacrifice for $300. 642 E. Florence ave.

CIGAR st., lunch co. and 9-table pool room, priced for quick sale. Same owner 12 yrs. Now retiring. Call at 12:30 p.m. Morgan. 842 E. 5th.

CIGAR stand, same owner 3 yrs. Pr. $850 cash. 5018 Melrose Ave.

CIG., MAG., LNDRY. RENT $25. BUS. $25 dly. Sacrifice. 1811 W. 7th St.

CLEANING & dyeing business in Hollywood, choice residential district. Hollywood restricted to 1 cleaner. Low rent, top prices. 2883 Beachwood Dr.

CLEANING & dyeing plant, wholesale & retail, built under new State law requirements, for sale. Address WW, box 6, Times Office.

CLEANING & pressing location. Ideal for individual or branch store. Phone Knapp. OX. 4803.

CLEANING & pressing shop, well eqpt. Good bus. Same owner 5 yrs. Mod. liv. qtrs. 6603 S. Figueroa.

CLEAN & PRESS. STORE. A SNAP OF A BUY. 4158 BEVERLY BLVD.

CLEANING, tailoring fixt. Prosperity machine, lse. FI. 4367. VE. 9880.

COFFEE SHOP—Estb. 5 yrs. Doing around $400 a day. Good lse. Will stand rigid investigation. Can be bought very reasonable. Gd. reason for selling. 204 Grosse Bldg., L.A.

CONFECTIONERY
Must sell quick. Big freezer. Two 12-hole frig., cash reg., candy counter, cases, Neon sign & all equip. for making & selling. Sell at 1st reas. offer. WE. 6926.

CONFECTIONERY, lunch, fountain & magazine agency. Finest modern equipment. (Nice living room.) Good lease. Does $1200 mo. $650 handles. See McQuay, 416 W. 9th.

CONFECT. and sandwich shop, all stock, fixtures and equipt., good loc. and bus. 3-yr. lease, must sell quick. Full price $300. Owner, 428 W. Manchester.

CONF., soda fountain, light lunches, cigars. Completely equipped. Living quarters. $650. Must sell this week. 6320 Pasadena Ave., L. A.

CONF. fnt. $750. ½ dn. $35 rent. Liv. r. Put lunch. Dble. 2818 W. 7.

CONF. & lunch. $600 hdls. A-1 loc. Liv. qtrs. Rent $35. 3927 S. Vermont.

DAIRY—39 head Fed. Acc. 40 A. alfalfa. Full modern equip. 400 qt. contract. Full price $20,000 including land. Terms. Corliss. Ph. Alhambra 4325.

DEPARTMENT store $12,000, doing $36,000. Sell for $8000. Clears $6500. Turner, 855 SO. L. A. ST.

DRUG store. Wonderful location, new fix. and stock, develop into fine paying business. Can't take care of it. Will discount for cash. Address W, box 125, Times Office.

DRUG STORE location, corner, intersection of 2 blvds., Pasadena. Will make valuable lease to right party. OR. 1838.

DRUGGIST to buy, sell or trade. Exclusive DRUG store brokers. 250 listings. Room 211, 355 S. Broadway.

DRUG store. Have two, must sell one or both. Priced for quick sale. Phone Owner, 342122 Long Beach.

DRUGS. Exclusive prescription phar. Full price $6500. VA. 6608.

DRY goods, notions, etc., well estab. Good location, living quarters, rent $50 mo. Dandy for woman, full price stock and fixt., $2500; information at 318 W. 9th st., rm. 304-5.

DRY goods & general merchandise store must be sold at once. Can be bought at a bargain. Partners disagreement. 1721 E. 103 st., Watts.

DRY CLEANING STORES (4) $3500. PHONE HE. 6504.

EMPLOYMENT AGENCY. ½ INT. INV. REQ. WE. 5304 FOR APPT.

FEED store, sacrifice. $475. R. $25; receipts. $40; $75 day. 936 Bartlett Bg.

FOUNTAIN lunch, established, in largest public market So. California. Doing nice business. See owner, Dept. 17, 135 S. Marengo, Pasadena.

FURNITURE STORE
Established, new, used, located in heart of one of So. California's fastest growing cities. Excellent stock & doing good bus. Sacrifice. $7000 cash for immediate sale. Address X, box 125, Times Office.

GARAGE HOLLYWOOD
Mtg. co. has a garage, 125-car capacity, 13,800 sq. ft. floor space; sub rents pay over one-half rent. 80 regular storage now. Good gas & oil bus. Must have man to manage. Will give guar. salary & one-half profits to one with best ref. $1000 cash reqd.
NATIONAL MORTGAGE CO.
1072 N. WESTERN AVE.

GARAGE, 74-CAR CAPACITY. Right in heart of Wilshire apts. 5-yr. lease, rent 3 1-3c ft. Nets $346 mo. $1200 handles.
WALLACE, 416 W. 8th, Rm. 1306.

GARAGE, 75 storage, Hollywood, busy intersection. Clearing $300 mo. now. Est. 12 yrs. Experience unnecessary. $400 handles. Give trial. 1072 N. WESTERN.

GARAGE, DOWNTOWN, 85-car cap. Day & nite stor. Str. lease. Reas. rent. Nets over $300. Full pr. $2000.
RICH, THE GARAGE MAN
1362 So. Hill. Cor. 14th St.

BUSINESS OPPORTUNITIES
Of Many Kinds

In Alphabetical Order —85-A

GARAGE (downtown) storage, $600; rep'rs, $1200; R. $400. Shell contr. pays ½ rt. $6000. EZ. tms. 936 Bartlett Bldg.

GARAGE, 80 car capacity, hi-class Wilshire dist., long lse. DR. 3436.

GAS SUPER STATION, HOLLYWOOD. Mortgage Co. will accept sealed bids on a lovely Hollywood super and will positively sell to highest bidder for cash, regardless. Full information and details where bids will be accepted may be had at 1072 North Western Ave.

National Mortgage Co.

GAS SUPER. Positively Hollywood's finest. A corporation's controlling one-half interest, a place you take no risk; that you will marvel at how easy you can assure yourself $500 per month, on an investment that you will consider right. Nat'l Mtg. Co. 1072 N. WESTERN.

GAS STA. $800 DOWN
NETS $450 MO.
5-yr. lease, rent $60, steam washer, visible pumps, batteries & tires. WALLACE, 416 W. 8th, Rm. 1306-7.

GAS station mtg. co. has a gas station in heart of Hollywood on Western. You can buy this super right. See National Mortgage Co., 1072 North Western Ave.

GAS STA., 2 pumps, tire & battery shop, hydraulic hoist. Loc. in Westlake dist. Doing a big bus. Have other interests, am forced to sac. Make easy terms. Call 618 W. 9th.

GAS STAT.—On best blvd. in city. Everything complete. 2 pumps, &c. Very cheap. 204 Grosse Bldg., L.A.

GAS station, gar., grocery, 5-rm. hse. Lease. Sacrifice. Owner, 3540 Ocean View Blvd., Glendale.

GAS sta. $2000 takes $4500 plant. Busy. $1000 handles it. UN. 3141.

GAS station owner, 1000 gals. day. Venice Blvd. cor. Arlington.

GAS sta., close in; lady can't handle. See or lse. 4425 Fountain. MO. 11910.

GROCERY & market, fine loc. Doing $2500 mo. Good clean stock. I am going away, must sacrifice. This is a real snap at the price asked. See owner at 1130 W. 7TH.

GROCERY, W. Side, stock & fixtures, $3000. Sales $650 wk. Present owner unable to handle, must sell. 1243 S. Vermont.

GROCERY store for sale at bargain.
CALI-ZONE INVESTMENT CO.
3616 W. 60th St. YO. 3268. UN. 3788

GROCERY, $50,000 cash bus. annually. Est. 4 yrs. 6-yr. lse. Busy dist. Wonder. buy. Ed Mason, 3086 W. Pico

GROCERY & market. Established. Res. neighborhood. Doing good bus. Sac. 1159 McCadden Pl. HO. 9600.

GROCERY, gas station & auto camp, Ventura Blvd. at "1000 Oaks." Must sell at once. Bridge Grocery.

GROCERY or fruit stand. Profitable bus. Make offer. 1448 W. Washington

GROCERY, 3 furn. living rms. in rear. 1146 S. Euclid ave. By owner.

GROCERY—FIXTURES $125. STOCK $200. RENT $20. PH. AT. 6962.

GROC., sales $90, small inv., mod. liv. rms. 412 SO. L.A. st. ME. 8010.

GROC. No fix. to buy. 3 rms. $60 day. Rent $60. Inv. $1800. 2818 W. 7.

HARDWARE store location. Very low rental. Owner, 1039 South Fairfax.

HARDWARE for sale. Reason, leaving city. 7765 Sta. Monica, Hollywood.

HARDWARE store, good town. Bargain. Hurry. Box 35, Chatsworth, Calif.

LADIES' ready-to-wear, cor. store, wonderful lease, all new stock, family troubles makes this a rare oppty., some cash & tms. to respon. party. Phone OL. 6388 for appointment with owner.

LAMP shade business with movie, elec. fix. & furn. accounts; also retail. Fully equipt. Priced reasonable. Address Y, box 77, Times Office.

LEASE and furniture 16-room house in good business district. Will clear $500 a month. Rent reasonable. Good tearoom business. Call EX. 8840.

LUNCH, Hollywd. No nites or Sundays. $35 day. Light foods. Clears $85 wk. Now by trial. Neon sign. Individual bldg. Wife's health forces sale. $900 full price. 1557 N. Western.

LUNCH rm. 16-stool, including bldg. Cheap rent. Make offer. See owner Sat., Sun. or Mon. 1 to 6 p.m. 104 East 35th st.

LUNCH counter & restaurant, whole or part. 34 Ave. 17, Venice.

MANUFACTURER
needs party take charge of production. Small investment required. RM. 20, 5700 SUNSET BLVD.

MANUFACTURING BUS. doing bus. all over the country. EST. 15 YRS. (NO COMPETITION.) Over 100% NET PROFIT. SELLING to JOBBERS (ONLY.) 1812 W. 9TH ST.

MFG. BUS. INC. NEW PATENT. Big mon. 4815 Whittier Blv. AN. 3371.

MARKETS—We can equip your market complete, liberal terms, new or used fixtures. We also have some very good locations for good live men. Southwestern Butchers' Supply Co., 310 E. 7th st.

Meat Market Fixtures
Bargains in used, rebuilt. Liberal terms. CITY REFRIGERATOR CO., 37th and Alameda. HU. 5480.

MEAT market doing $2000 week. Cash & carry business. High class district. Good prices. Price $13,000. Some terms. Call 832 S. VERMONT.

MEAT market, complete with Baker ice machine. Good loc. For sale, great sac. Information, VE. 9511.

MUSIC & PRINTING ESTAB. under one rent. Sell acct. of poor health. Good loc. Price $4000. Owner, 4060 South Vermont. VE. 5790.

OFFICE BUS. suit. for man or woman. Conducted from home. Inc. $200 mo. $1000 takes all stock & est. Excellent. Owner will teach. 1812 W. 9.

PARTNER in one of Hollywood's largest building & construction businesses. 1-4 million dollars signed contracts on hand NOW. All TIME PLUS jobs. Net 1928, $67,000. If you can qualify for this you will be set for life. Investment secured & proposition guaranteed. 1812 W. 9TH.

PARTNER with few hundred dollars' capital. No loan sharks need answer. I know the business. My time and knowledge against your capital. Profits double capital invested in very short time. In reply give ph. no. Address X, box 127, Times Office.

PARTNER to help me deliver & collect. This is the only opportunity of its kind in America, where for $750 cash you receive $50 per week, ½ interest in the business & your money is secured for 1. Owner at 1829 S. FLOWER.

PARTNER to handle shipping and storeroom in a business with unlimited possibilities. Investment $2500. Good security. Also salary & interest. 1709 N. Western ave. at Hollywood blvd.

PARTNER, garage storage, Hollywood. Clears $800 month. Fine lease. Power tools. Paint shop, gas & oil bus. Pr. $1800. $1300 Ch. Take trade. 416 W. 9TH ST.

PARTNER, active or silent, profitable mail order business, net you $2400 yearly. Refs. exchanged. $200 req. Write Rm. 67, 453 S. Hope St. Please do not call.

PARTNER with $3500 for ½ interest in established growing building plan business. Net profits average $700 per mo. OL. 7803.

PARTNER with $600. Great growing mfg. Good salary and profits. Full infor. to sincere principal only. Address Y, box 277, Times Office.

PARTNER mnfg. bus. Selling Owl Drug & other big concerns. Will net $800 mo. Teach worker. Small inv. Terms. 1709 N. Western ave.

PARTNER, man or woman, to invest $300. Satisfied with $40 per week to start. No selling. Phone RO. 6039 evenings.

PARTNER, auto repair shop, small investment. Owner, 3945½ S. Vermont

PARTNER for restaurant. $200 reqd. 45 stools. Exp. nec. 504 N. Bdwy.

POOL HALL—4 pool, 1 billiard, 14-ft. back bar, 14 ft. marble fountain. Nicest equipped hall in area of 15 miles. Always busy. Estab. 5 years. Next door to a West Coast Theater. Forced to sell on account of sickness. 709 W. 9TH.

POOL hall, best buy near L.A. Reas. 206 E. Queen, INGLEWOOD.

RESTAURANT & COFFEE SHOP
Tables and counter. Equipment cost $5000. Good lease. Best Wilshire Blvd. location, now doing good business. Owner not a restaurant man. Will take real estate, auto or any collateral worth the money for the full price, $850.
ALBERT LEONARD
401 Wilshire Blvd.
Santa Monica, Cal.

RESTAURANT, low rent, showing $600 mo. net. Estab. 8 yrs. Good location. Give trial. Invoice approx. $3000. A real buy.
L.A. RETAIL BOARD OF TRADE
Suite 1125 Board of Trade Bldg.

RESTAURANT. Truck drivers' trade, on blvd. Good inc. Bear inspect. No compt. Owner leaving State on other bus. Price $350. E. Jones, 9139 San Fernando Road. Mail add., R. F. D. H. 1, Box 276, Roscoe, Calif.

RESTAURANT, (specializing in sea food.) Hollywood, 3-yr. lease. Low overhead. ENORMOUS PROFITS. $750 handles. No restaurant exp. neces. SNAP. 1812 W. 9TH.

RESTAURANT locations. We have several crackerjack spots for small restaurants. Let us tell you about them. MR. HUTTON, Calif. Store Fixture Co., 8th & L.A. Sts. FA. 4052.

RESTAURANT established 7 yrs. Good business. Seats 30. Sacrif. on acct. of death. $1000 handles. EM. 9719.

SANDWICH shop location. Very low rental. Owner, 1039 So. Fairfax Ave.

SERVICE station, 3 visible pumps. Sell at invoice. 1601 E. Firestone.

SHOE shop & shine stand, doing $1000 per mo. 111 W. Main st., Alhambra.

SOFT drinks, cigars, candies & box lunch. Big money maker. Must sac. Make offer. Call 818 W. 9th St.

Super-Station Partner
Wond. blvd. loc., beaut. bldgs., Richfield gas, tire shop & finest lubricating dept. in Cal. with congenial wrkr. Can make better $300 mo. Exper. not neg. Mod. invest. Gd. tms. Own. 731 Sta. Mon. Blv., Sta. Mon.

TEA ROOM and 2 acres land. Stone bldg. 173 ft. on Ventura Blvd. Streets on all sides. Fast growing community. Land alone worth more than price asked. 1812 W. 9th.

SID GRAUMAN TO TURN PRODUCER

Will Build Own Studio for "Talkies" and Prologues

Plant Near Santa Monica to be Artistic Ensemble

Impresario to Dispose of Chinese Theater

Sid Grauman, motion-picture impresario, is going to build a studio of his own to produce his own sound feature pictures and sound atmospheric prologue films, according to his announcement yesterday. Plans for the construction of his studio will culminate after he takes a vacation which marks his retirement from the exhibition field.

The fact that Grauman is to produce independently came as a surprise in Hollywood yesterday. He plans on constructing a studio on a 150-acre tract of land between Culver City and Santa Monica. Grauman says his studio city will include administration buildings and stages designed and planned by himself on a unique scheme of harmony and beauty.

Grauman's retirement from the theatrical business will take place as soon as his interest in the Chinese Theater is disposed of, he said. Joseph M. Schenck, president of United Artists, also owns an interest in the theater and he is negotiating the deal for its sale. Schenck said yesterday he probably will have some announcement to make today.

The sale of the Chinese Theater is being negotiated with Publix Theaters, releasing subsidiary of Paramount-Famous-Lasky, which now operates the United Artists Theater downtown. Grauman said the theater deal is entirely in Schenck's hands.

"After a vacation of two months, which will include a trip to New York with Mr. Schenck, I plan to start work on my studio ideas," Grauman declared. "It has been my desire for some time to produce sound pictures and atmospheric prologues."

Grauman has been in the theatrical business in California for twenty-eight years, starting with his father at the old Unique Theater in San Francisco.

Schenck and Grauman are expected to leave for New York early next week. Schenck is going east to negotiate the proposed $60,000,000 United Artists consolidation and Warner Brothers merger. It is said that Jack Warner is getting ready to go to New York shortly and that his brother, Harry Warner, president of Warner Brothers, will arrive from Europe some time next week for the merger conferences.

It has not yet been definitely decided whether Mary Pickford and Douglas Fairbanks will go to New York for the conferences. Samuel Goldwyn already is there and D. W. Griffith is en route from Texas.

BUSINESS OPPORTUNITIES
Of Many Kinds

In Alphabetical Order —85-A

TEA rm. & gift shop, high-class suburban location, Spanish atmosphere. Both local & tourists. No competition. Phone Santa Monica 28592.

T-ROOM (BEAUTIFUL) nr. Westlake Park. High-class. Est. 6 yrs. Good for $450 mo. Seats over 50. Sac. for quick action. 1812 W. 9TH.

TEA room, furn., 10-rm. house, exclusive trade. Going east. Must sell at sac. 289 S. Ardmore. WA. 6645.

TEA room with 10 living rms., 4 gar. Bargain. 605 S. Serrano, cor. 6th.

THEATER bldg. & equipment. Seats 800. Will sacrifice for action. 426 S. Spring, Room 602. TU. 1535.

TIRE vulcanizing equipment, retreading & section moulds, air compressor & complete equipment for sale cheap. Easy terms. See Mr. Bershon, 1221 S. Hope st.

TRAVEL office, best equipped in west, making fine money, best season ahead. Splendid location. Owner sick. Stell, 207 E. Ocean Blvd., Long Beach.

WATER ROUTE, HOLLYWOOD SECTION. A WONDERFUL OPPORTUNITY TO RIGHT MARRIED MAN. CAN BE HANDLED REASONABLY. OX. 1616.

Business Wanted —87

YOUNG man with car and excellent business experience has small sum of money to invest in paying office business. No selling. Prefer something unusual. Partnership or will purchase outright if price is right. Explain proposition thoroughly. Address Frederick, P.O. box 41, Culver City, Calif.

SEVEN DEALS LAST WEEK
WE NEED LISTINGS BADLY
If you have a business you want to sell or if you want to expand, call or phone EXposition 0757, and we will call on you.
NATIONAL BROKERAGE CO.
612 W. 9TH.

WANTED—A business of some kind. Have Nebraska & Missouri farms, clear, or a 1st mtg. up to $32,000. Want a hotel, apt. house lease or general store in So. Calif. Address X, box 85, Times Office.

IF you want to SELL or BUY, call
SO. CAL. BUS. EXCH.
Licensed. Bonded Realtors!
TR. 5311. TR. 5312.
204 Grosse Bldg., 6th & Spring.

Cash For Your Business
We finance buyers—Quick action. Our new method assures results. Phone ME. 3921 for appraiser.

GROCERY stock & fixtures for $5000 equity in 10-rm. duplex stucco & 5 rms. furnished on rear of lot, 60x150. DE. 2047.

IF you wish to sell your business for cash or secure partner immediately, call Pan American Investment Co., VA. 9448, 318 W. 9th St., Rm. 305.

WANTED — ALL CLASSIFIED ADVERTISEMENTS FOR THE SUNDAY TIMES MUST BE RECEIVED BEFORE 7:30 P.M. SATURDAY.

I WILL trade good property for a good service station which is a paying proposition. VE. 8688.

CASH paid for your store, merchandise or fixtures of any description. Phone TUcker 1420.

MERCANTILE anywhere wanted. Liberal trade on high class sundry real estate. 700 Ventura, Pasadena.

WANTED—SMALL GROCERY STORE. ASSUME YOUR OPEN ACCOUNTS AND GIVE GOOD TRADE. MU. 4590

SPOT CASH FOR YOUR STOCK OR STORE. PHONE VA. 9795.

WILL sell your business or get partner in 5 days. DU. 6921. 1809 W. 7 St.

LEGAL—
Notices —88

NOTICE OF ASSESSMENT
AMBASSADOR PETROLEUM COMPANY
Principal Place of Business, City of Los Angeles, State of California.
April 11, 1929.

NOTICE IS HEREBY GIVEN, that at a meeting of the directors held on the 27th day of March, 1929, an assessment of ten (10c) cents per share was levied upon the capital stock of the corporation, payable immediately to Victor A. Machris, secretary of said corporation, at 2455 East 27th street, Vernon, California. Any stock upon which this assessment shall remain unpaid on the 13th day of May, 1929, will be delinquent and advertised for sale at public auction, and unless payment is made before, will be sold on Monday, the 3rd day of June 1929, to pay the delinquent assessment, together with costs of advertising and expenses of sale.

VICTOR A. MACHRIS,
Secretary
of
AMBASSADOR PETROLEUM COMPANY,
2455 East 27th street,
Vernon, California.

NOTICE. Chevrolet touring model 1925 with motor number 1830175, serial 6K28424, will be sold for repair bill & storage after May 12, 1929. 4509 Whittier Blvd.

HAVE purchased from L.F. Bottomfield, 3000 W. 48 st., meat market. Not responsible for bills prior April 13, 1929. M. S. TEACHENOR.

POLICE dogs—If the three dogs left by F. Sutton are not claimed in 5 days they will be disposed of. Geo. Stone.

NOT responsible for any debts contracted after this by Mrs. L. C. Tucker. (Signed) L. C. Tucker.

Commander Byrd's South Pole Flight Puzzle
$375 Cash Prizes

You can start to solve this educational and fascinating puzzle with any installment. The entire Byrd Flight Puzzle will be printed in this column, adding an installment each day until eighteen chapters have been published. No answers may be submitted until the entire puzzle has been published. Substantial cash prizes are offered for the best set of answers. In each line there is a missing word, the key to which is given you in the explanatory phrase. Look them up in the atlas.

TODAY'S INSTALLMENT

141. And there is no line of (A point of Alaska)
142. All are (Peaks in Washington)
143. Distinguished (Peak in Arizona)
144. Men and (A river of Tasmania)
145. Stokers eat at the same (Mountains in South Dakota)
146. And both help the faithful (Island of Florida)
147. Drew his (Island of Alaska)
148. Over the great (Mountain in Colorado)
149. To such forgetfulness of (A town in Arkansas)
150. We all take off our (Peak in California)

PREVIOUS INSTALLMENTS

1. What (Butte in North Dakota) YOUNG MAN'S
2. Name is on everybody's (River of Montana) TONGUE
3. These (Town in Mississippi) DAYS
4. Who is the hour's (Town in Pennsylvania) HERO
5. Why, of course (Islands east of Siberia) COMMANDER
6. (Town in North Carolina) BYRD
7. Who recently set sail in the good (Island in Mississippi Sound) SHIP
8. (American Metropolis) CITY OF NEW YORK
9. From our own (Local port) LOS ANGELES HARBOR
10. For the (Islands south of New Zealand) ANTIPODES
11. Are you following the (Mountain Range of Queensland)
12. Have you taken your (Mountains of Morocco)
13. And located the (Famous Bay of Antarctica)
14. Can you view in your mind's (Peninsula of the Hebrides Islands)
15. That vast (Lake in Quebec)
16. Of five (Town in Kentucky)
17. Square miles of (A cape of Alaska)
18. Waste, of which the (Mountain of California)
19. Is, in feet height more than (Islands of Florida)
20. Can you see this marvelous (Island in Boston Bay)
21. Are you (City of Pennsylvania)
22. The wonderful (Town in Scotland)
23. From (Name given the South Polar Region)
24. Sent by Mr (Mountain in Queensland)
25. That will appear for many (Bay in Mobile Bay)
26. In this great (Town in Michigan)
27. If not, you wil, (Castle 'n Scotland)
28. You have made a (Bay in Hudson Bay)
29. For they can be read in no other news (Harbor of Nova Scotia)
30. In the (Peak of Nevada)
31. Let us study the (County in Georgia)
32. Life of the great (Lake in Ontario)
33. As they would say down in (A Butte in Oregon)
34. We find he was always on (Islands of the Fiji Islands group)
35. Bent; wanted to (River of New Guinea)
36. Over the (Town in Texas)
37. Regions; wanted to go to the most (Island in the South Atlantic)
38. Places, and make (A reef in the China Sea)
39. If possible of (A mountain ridge in Colorado)
40. Remains of a pre-historic (Cape of Newfoundland)
41. And thus (Lake in South Australia)
42. Great (Cay east of Honduras)
43. And (Mountain Range of West Australia)
44. And (Town in Nebraska)
45. Perchance (A bay of Newfoundland)
46. To (A bay of Manchuria)
47. To his own (Harbor of Nova Scotia)
48. To his beloved (Mountain Range of Grant Land)
49. Doesn't this prove him a (Town in Ohio)
50. Most (Town in Texas)
51. And we of (The Golden State)
52. Had the (Town in Michigan)
53. To be the last to (Island in Gulf of Bengal)
54. This (Bay of Ireland)
55. To give our (Town in Texas)
56. To say: (A town in Tennessee)
57. That is (A haven of Greenland)
58. Be (Town in Wisconsin)
59. And to (Town in Missouri)
60. Him on this, the world's greatest (Port of Stewart Island)
61. What do they (Bay of South Australia)
62. At sea? At first (A cape of Alaska)
63. Then (A cape of Oregon)
64. A regular (Mountain in New York)
65. When they are blown off (Islands of Queensland)
66. Crossing the equator they initiate every (Mountains in California)
67. And make much (River of Georgia)
68. Later they run into the (Bay of British Columbia)
69. Region; the (Lake in Quebec)
70. And home of the (River of Canada)
71. On (Islands in Mid-Pacific)
72. They reach the (Island of New Zealand)
73. The sea is (A bay of New Zealand)
74. And it is actually (A Spring in Oregon)
75. They go out on the (Fiord of Iceland)
76. Some play with that strange (Point of Cat. Isl. Bahamas)
77. The (Shoal of Australia)
78. Others put on the (Bay in Lake of the Woods)
79. And hunt a (Islands of Alaska)
80. For dog (Cove of Cape Breton Island)
81. For (Island Town in Florida)
82. They have roast (Lake between California and Oregon)
83. And (A country of Europe)
84. And (A head of the Hebrides Islands)
85. And (An island in Lake Superior)
86. Some had a secret (Point of Canada)
87. There would be (An island west of Africa)
88. But we never (Island of Antarctica)
89. We know each had a fall (Lake in Oregon)
90. And that every one was (A mountain of Queensland)
91. Once when on a (Peak in Wyoming)
92. In a small (Lake in Wyoming)
93. Looking for a base for the (Town in Kansas)
94. A killer (Bay of Alaska)
95. Several in fact gave (A county in Nebraska)
96. And they had to (County in Texas)
97. For the (Cape of Barents Land)
98. Plateau. They had a (Lake in British Columbia)
99. Yes; but no one (Point of Michigan)
100. Rather dangerous using (An island of Ireland)
101. At another (Town in Pennsylvania)
102. When unloading and (A pass in mountains of Queensland)
103. Between ice cakes became dangerously (Bay of Queensland)
104. The (Town in Michigan)
105. Ordered a life (Town in Michigan)
106. For each Then he stood (Head of Scotland)
107. Himself behind every (Town in South Carolina)
108. And gave (A mountain in Argentina)
109. Always his (Point of Alaska)
110. Is for his men's (Inlet of New Zealand)
111. The (Peak in Vermont)
112. Excitement prevailed when (Reefs of Australia)
113. Comparable only to a (Cape of an Alaskan Island)
114. Of frozen (Lake in Quebec)
115. Broke with a (Mountain in Queensland)
116. Crash-like (A bay in Lake Superior)
117. They thought they were (A peak in Oregon)
118. That the (Island of Jamaica)
119. Would be crushed to (A bay of West Australia)
120. There was many a (River in Minnesota)
121. And oh (Bay of Greenland)
122. One man hangs from a (Island in Lake of the Woods)
123. Over the broken (Lake in Montana)
124. The (Pond in New Hampshire)
125. Of another appears above on ice (Island south of Rhode Island)
126. Some one (Inlet of Greenland)
127. Up. It is brave (Port of Alaska)
128. And he is (A lake in Saskatchewan)
129. Immediately about (A bay of Barbados Island)
130. Join him in a dramatic (Town in California)
131. What is the effect upon the (Lake (Town) in Louisiana)
132. Of this all-inclusive (Lake in Yellowstone Park)
133. Of their (Town in Minnesota)
134. All greatly (Town in Kansas)
135. And (County in Oklahoma)
136. The (Town in Missouri)
137. So all is (A town in Maine)
138. There is no (Cape of Greenland)
139. Never a (Island in the Arctic Ocean)
140. And no (Lake in Saskatchewan)

RULES FOR COMMANDER BYRD PUZZLE

1. The Commander Byrd South Pole Flight Puzzle Contest is open to everyone, except employees of the Los Angeles Times and their families. It is not necessary to be a subscriber to The Times.

2. To the person submitting the nearest correct, neatest and best-presented list of answers a prize of $100 will be given. The second prize will be $75; third prize $50. There will be four prizes of $25 each and five prizes of $10 each for those in 4th to 12th place, inclusive.

3. In event of a tie, duplicate prizes will be given to each tying contestant.

4. No contestant is allowed to submit more than one set of answers, and but one set will be accepted from any one address. The name and address of the contestant must be written plainly on the entry.

5. An entry with insufficient postage will not be accepted. The Times cannot be responsible for delay, loss, or non-delivery of entries. No contribution entered in this contest can be returned. All entries must be sent by mail.

6. This competition opens April 7, and closes April 27, the final installment of the puzzle will appear April 23. Contestants will be allowed four days additional thereafter to prepare and submit their answers. All answers must be postmarked before midnight, April 27, 1929, to be eligible for a prize. Address all entries to the Puzzle Editor, care of The Times, Los Angeles, California.

7. The judges will be a committee appointed by The Times, and their decision will be final. Announcement of winners will be made in The Times as soon after the close of the contest as possible.

8. Acceptance of these rules is an express condition of entry.

9. Two or more people may co-operate in answering the puzzle, but only one prize will be given to any one household or to any one group.

10. Answers may be submitted in any form desired, though preferably on white paper, size 8½x11 inches. Write on one side of paper only. Neatness will be a factor, next to correctness in the judging.

Radio Health Talk Put on New Schedule

Dr. Philip M. Lovell, editor of the Sunday Times care of the body department, will be on the air each week day at 7 a.m. instead of the previous schedule of 7:30 o'clock, commencing Monday.

The program will consist of the usual health and physical culture talk and exercises over the Don Lee station, KHJ, for a half-hour period.

DESERT FALL VICTIM LEAVES GOLD TO MATE

Mrs. Emma Myers, who fell out of an automobile in a desert road and broke her neck, left her $80,000 estate, consisting mostly of gold mines, to her husband, Dr. R. R. Myers, it was revealed by the terms of her will filed for probate yesterday.

PROGRAM TELLS OF HIGH SIERRAS

Legends and Romance Tales of Mt. Whitney New

KHJ Prepares Entertainment of Unique Character

Facts and Fancies of Peaks on Air at 8 Tonight

BY DR. RALPH L. POWER

Legend and romance by Mt. Whitney and the high Sierras will be on tap for members of the radio audience tonight via KHJ, the Don Lee station, at 8 o'clock with a continuity prepared by Lindsey MacHarrie, chief announcer.

The script is said by Glenn Dolberg, manager of KHJ, to be largely based on facts surrounding the earthquake of 1855. Then, too, there will be strange tales and legends of the mountain country, details of frontier life and miscellaneous information about the rugged region of crystal lakes and barren granite peaks that surrounds Mt. Whitney.

Various members of the regular studio staff will assist, including the orchestra and soloists, the singers, ensemble and instrumentalists.

NEW SUNDAY CLUB TO AIR DEBATES

KANSAS CITY, April 19. (AP)—Nonsectarian discussions in a newly organized Sunday Morning Club of Protestants, Catholics and Jews are broadcast by WDAF. Questions of listeners, sent by mail, are answered by Dr. Burris A. Jenkins, editor of the Christian and the club's discussion leader.

THE RADIO DIAL
Hour by Hour

(From programs submitted by stations.)

6 to 7 a.m.
KNX—Health exercises at 6:45.

7 to 8 a.m.
KEJK—Louise Howatt, songs and piano.
KHJ—Dr. Philip Lovell at 7:30; exercises.
KMTR—Columbine Trio.
KNX—Exercises 7:15 and 7:45 o'clock.

8 to 9 a.m.
KEJK—Phonograph records.
KFI—Dobbsie's breakfast frolic.
KFWB—Organ hour.
KHJ—Earlybirds.
KMTR—Studio hour.
KNX—Prayer; phonograph records.

9 to 10 a.m.
KEJK—Phonograph records.
KFI—Home talks.
KFWB—Bailey's Trio.
KHJ—Phonograph records.
KNX—Phonograph records.
KPLA—Frolic; orchestra.

10 to 11 a.m.
KEJK—Phonograph records.
KFI—Studio; French lessons 10:30.
KFWB—Phonograph records.
KHJ—Mona Content, Baron Keyes.
KMTR—Studio.
KNX—Talks.

11 a.m. to 12 noon
KEJK—Phonograph records.
KEJK—Phonograph records.
KFWB—Adolf Dorenwend, pianist.
KHJ—Gene Byrnes; song writers, 11:30.
KPLA—Phonograph records.

12 noon to 1 p.m.
KEJK—Phonograph records.
KFI—Reports, talks and music.
KFWB—Studio (KPSN, 12:15-12:30.)
KHJ—Concert orchestra to 12:30; Times world-wide news at 12:30.
KNX—Phonograph records.
KPLA—Classical records.

1 to 2 p.m.
KEJK—Dance orchestra; phonograph records.
KFI—Dicky Thomas and others.
KFWB—Lucille Scott and others.
KHJ—Dance band; Charlie Wellman.
KMTR—Talks and music.
KNX—Book talk, 1:30.

2 to 3 p.m.
KEJK—Mixed quartet, soloists; phonograph records.
KFI—Instrumental trio.
KFWB—Baseball, 2:15.
KHJ—Studio concert soloists.
KMTR—Spanish hour.
KNX—Phonograph records.

3 to 4 p.m.
KEJK—Phonograph records.
KFI—Edmund's dance orchestra.
KFWB—Baseball.
KHJ—Chasing the Blues, frolic.
KNX—Phonograph records.
KPLA—Studio orchestra.

4 to 5 p.m.
KEJK—Story period.
KFI—Safety Council; quartet 4:30.
KFWB—Baseball to 4:30; talks.
KHJ—Talks; Playground Dept., 4:30.
KNX—Program.
KPLA—The Melodious.

5 to 6 p.m.
KEJK—Phonograph records.
KFI—N. Y. prog.; organ and band.
KFWB—Studio varieties.
KHJ—Quintet.
KNX—Studio.
KPLA—Meyer's dance orchestra.

6 to 7 p.m.
KEJK—Records to 6:30.
KFI—Walter Damrosch's orchestra.
KFWB—String music. (KPSN to 6:20.)
KHJ—Spanish orch. to 6:45; Los Angeles Times' world-wide news at 6:45.
KMTR—Studio.
KNX—Studio; organ.

7 to 8 p.m.
KFI—New York dance music.
KFWB—Concert sextet.
KHJ—Studio; continuity.
KMTR—Secretary Wilbur, Secretary Hyde from Washington; Navy band.
KNX—Studio.

In the SUNDAY TIMES
APRIL 21, 1929

$26,000,000 New Money Ready for Los Angeles
An average of $22 in small, shiny bills for citizen as Treasury ... ment retires old ...

Los Angeles Property Best Protected in the World
Investigation shows ... soundest in country; ... factors traced from ... ance of Spanish ... present day ... benefit of Times ...

You'll Love and You'll Hate "The Wolf Woman"
Arthur Stringer's great ... of the Northwest ... New York City tried ... this woman of the ... and ready ...

Desert Highway Program Banishes Perils of Old Trail
Heavy continental ... Southern California ... waste places reached ... much comfort ... of California ... Commission.

Thousands Enjoy Byrd South Pole Flight Puzzle

Read the Sunday Times Big Sports Section for Baseball Scores of All Leagues.

"DEAD DIAMONDS" —AN EXPENSIVE LUXURY
Convert Your Diamonds and Jewelry Idle in Safe Deposit Box
CASH
Highest Prices Paid—Appraisals Free
ROBINSON, BAER CO., INC. Manufacturing Jewelers
714-715 Foreman Bldg., 707 So. Broadway
Phone TUcker 4031

Tonight at 6:00 P.M. on Station KFI

DR. ROYAL S. COPELAND

United States Senator from New York, former Commissioner of Health, New York City, will speak on

"Safeguarding your family's health"

Tonight... of vital interest to every mother and father... the last ten minutes of the General Electric Hour will be devoted to a most important message on the menace of improperly refrigerated foods... by America's leading authority on pure food and health—Dr. Royal S. Copeland.

"You cannot pick up a newspaper" says Dr. Copeland, "without reading of some sort of food poisoning. As the summer advances, you hear about ... of ptomaine poisoning ... nine cases out of a hundred ... directly traced to the ... food from the lack of ... frigeration. ... to eat is kept at a temperature ... enough to prevent germ growth ... you are doomed to illness."

Do not fail to listen ... this stirring health ... Dr. Copeland. It is of vital importance to every family in America.

Tune In At 6:00 P.M. On Station KFI

The GEORGE BELSEY Company
Los Angeles, Glendale, Hollywood, Santa Monica, Southeast, Southwest
STORES OPEN EVENINGS

GENERAL ELECTRIC
ALL-STEEL REFRIGERATOR